2 CENTS PAY NO MORE!

Chicago Daily Tribune

THE WORLD'S GREATEST NEWSPAPER

FINAL

VOLUME CI.—NO. 172 C [REG. U. S. PAT. OFFICE. COPYRIGHT 1942 BY THE CHICAGO TRIBUNE.] MONDAY, JULY 20, 1942.—26 PAGES THIS PAPER CONSISTS OF TWO SECTIONS—SECTION ONE PRICE TWO CENTS IN CHICAGO AND SUBURBS ELSEWHERE THREE CENTS

NEW NAZI THREAT TO ROSTOV

200 Women Begin Training in Army

WAAC VANGUARD MOVES IN; 600 MORE DUE TODAY

Mrs. Hobby Greeted at Iowa Post.

BY MARCIA WINN.
[Chicago Tribune Press Service.]
(Pictures on page 6.)

Fort Des Moines, Ia., July 19.—As the sunset gun boomed thru the quiet air of this old cavalry fort at dusk today, eight women in khaki strolled across its emerald green parade ground.

The simultaneous firing of the gun and the stroll of the women was not pre-arranged, but it was a fitting coincidence, for the boom marked audibly a turning point in the military history of America.

The eight women, two of them members of the Negro race, were the first of their sex to wear the khaki of the United States army. They wore it officially, as the first members of America's new women's army auxiliary corps to go into uniform.

25,000 to Be Trained.

The WAAC came into visual being today when 200 women, vanguard of 25,000 to be trained here in the next eight months—enough to release the equivalent of two divisions of men for active combat duty—arrived at this first American army camp for women. By midnight tomorrow, when the camp officially opens, 600 more will be on hand to complete the first contingent.

All day long they drifted in—by train, by motor and by bus, in a most unmilitary array. One came in black chiffon. One wore bright orange slacks with a pale blue blouse. Some wore French heels. Some were bare-legged and in sneakers.

They came from as far south as Florida, as far northwest as Montana, as far southwest as New Mexico. One had been a research chemist in New York. One had been a member of the Ohio legislature. One had been with the treasury department in Washington. One had been editor of a research magazine. Another had practiced law for 10 years.

Widows Among Recruits.

Many had hair streaked with gray. One had hair of burnished gun metal. Three had bright red hair. Several wore wedding rings. One, a lovely frail blonde of 23, is the wife of a naval lieutenant. Another is the widow of an army lieutenant. Six were Negroes, part of a company of 40.

By noon, 59 were in camp, marching awkwardly two by two to company mass, testing the resiliency of army cots, looking out over the peaceful green stretches of the parade ground with its ancient, sheltering elms, racing up and down their barracks stairs in the gay silk and cotton house coats that tomorrow they will abandon for a delft blue seersucker.

By 5 p. m., 83 were here, their names printed to their bright civilian dresses, ready to get into line to march to evening mess, and the night train that brought Mrs. Oveta Culp Hobby, director of the WAAC, on her first official visit to the corps she commands, brought another 125.

Greeted at Station.

A crowd of 500 civilians and army officers gathered at the railroad station to greet Mrs. Hobby and her cohorts. Signs, "WAAC, retain your baggage checks" and "WAAC, gather here," were posted on the station walls. Army trucks were lined up to take the girls to camp.

Mrs. Hobby, the extraordinarily pretty young woman now having the rank of a major and the silver eagles of a colonel, received a howling ovation as she stepped off the train, her entrance to Des Moines given an unmilitary but very feminine flourish when she tripped on the final step. She was spruce and trim in her khaki uniform with the gold head of Pallas Athene, insignia of the WAAC, on her jacket lapels and stiff visored cap. Col. Don C. Faith, commandant of the post, and Col. Thomas Harwood, post surgeon, welcomed her and rushed her to the camp in an army car.

Tomorrow the show really starts. The WAAC's already in camp will

[Continued on page 16, column 1.]

NEWS SUMMARY of The Tribune

[And Historical Scrap Book.]
Monday, July 20, 1942.

WAR SITUATION.

MOSCOW—Russians give up Voroshilovgrad to Nazi drive. Page 1.
EL ALAMEIN—Story of Aussie battles to regain ridge. Page 1.
WASHINGTON—Navy scored for hiding foe's Alaska power. Page 1.
CAIRO — British advance in three main Egyptian battle areas. Page 4.
CHUNGKING—Chinese rout Japs in smashing comeback. Page 5.
SOMEWHERE IN AUSTRALIA—MacArthur tells war view. Page 5.
LONDON—RAF reports Germans use new anti-aircraft fire. Page 5.

DOMESTIC.

Two hundred women begin training in army. Page 1.
Jules Verne air fleet urged to meet sub menace. Page 1.
South mobilizes to rescind ban on Liberty ships. Page 3.

LOCAL.

Bulldog crazed by loss of owner attacks woman. Page 1.
How Gestapo drive perils freedom of the press. Page 2.
Story behind two killings in painters' union fight. Page 9.
Fifty thousand Chicago Slavs dedicate selves to war effort. Page 11.
Deaths and obituaries. Page 12.

FOREIGN.

Reds renew charge French ships supply axis in Africa. Page 4.

WASHINGTON.

F. D. R. and Farley gird for 1944 election battle. Page 3.

EDITORIALS.

Giving the Profiteers a Break; Nelson Rockefeller's Millions; The Hunters' Union; Rivalry for Planes. Page 10.

FEATURES.

Radio page. Page 8.
Crossword puzzle. Page 2.
Pictures. Page 6.
The Inquiring Camera Girl. Page 8.
Friend of the Yanks. Page 9.
Day by Day on the Farm. Page 11.
Society. Page 13.
Women in War Work. Page 13.
Movie review. Page 15.
White Collar Girl. Page 15.

CARTOONS.

Terry and the Pirates, page 4; Harold Teen, page 9; Dick Tracy, page 9; Little Orphan Annie, page 12; Smitty, page 12; Gasoline Alley, page 14; Winnie Winkle, page 16; Moon Mullins, page 17; Smilin' Jack, page 18; The Gumps, page 19.

SPORTS.

Cardinals beat Dodgers twice; two stars hurt. Page 17.
Amateurs start Tam o' Shanter's big week of golf today. Page 17.
Catcher Rosar quits Yanks and Hemsley gets job. Page 17.
Biozis regains lead at tackle in All-Star poll. Page 17.
Warneke routed again, but Cubs split with Phils. Page 17.
One hundred seventeen qualify for 13th Tribune swim finals. Page 18.
Sox fold before Yankee bats, 9 to 2, 12 to 0. Page 19.

COMMERCE AND FINANCE.

Demands grow for forceful fight against inflation. Page 20.
Brookings institution forecasts eventual lack of electrical power. Page 20.
British forced saving plan studied for cue to U. S. action. Page 20.
Experts forecast shortage in nation's corn supplies. Page 20.
Want ad index. *Page 20.*

THE WEATHER

MONDAY, JULY 20, 1942.

Sunrise, 5:33. Sunset, 8:21. Moonset, 12:30 a. m. tomorrow. Venus, Saturn, and Jupiter are the morning stars. Mars is the evening star.

CHICAGO AND VICINITY: Slightly cooler Monday and Monday evening; moderate winds.

ILLINOIS: Showers and thunderstorms south and central portions Monday morning, in extreme south Monday afternoon; cooler south and central Monday and Monday evening.

Precipitation, none; July excess, .21 of an inch; deficiency since Jan. 1, 1.49 inches. Relative humidity at 7:30 a. m., 82 per cent; at 1:30 p. m., 51; at 7:30 p. m., 66.

TEMPERATURES IN CHICAGO.

For 24 hours ended 2 a. m. July 20:

3 a.m.	79	9 a.m.	80	3 p.m.	87
4 a.m.	78	10 a.m.	81	4 p.m.	88
5 a.m.	78	11 a.m.	85	5 p.m.	87
6 a.m.	†77	Noon	85	6 p.m.	85
7 a.m.	78	1 p.m.	87	7 p.m.	85
8 a.m.	79	2 p.m.	*89	8 p.m.	82
9 p.m.	81
10 p.m.	81
11 p.m.	78
Midn't.	77
1 a.m.	75
2 a.m.	74

*High. †Low.

For 24 hours ended 7:30 p. m. July 19: Mean temperature, 83 degrees; normal, 73

[Official weather report on page 12.]

Total average net paid circulation

JUNE, 1942

DAILY *in excess of* 1,000,000

THE CHICAGO TRIBUNE

READING THE WORLD'S FUTURE IN HIS PALMS

Jules Verne Air Armada Urged to Foil U-Boats

Portland, Ore., July 19 (AP).—Henry J. Kaiser, west coast shipbuilder, today proposed turning nine of the nation's shipyards over to production of giant aerial freighters. The proposal was made in a speech at the launching of the Harvey W. Scott, a Liberty ship.

Kaiser said that in fleets of such flying ferries lies the answer to the growing submarine menace which is nurturing "a haunting fear" that movement of supplies and arms to our soldiers in many parts of the world will eventually be cut off.

He said that altho Kaiser engineers have on their boards plans for air boats "beyond anything Jules Verne ever could have imagined," having 200 and 500 ton capacity, capable of carrying up to 1,000 troops, the urgency of the moment demands that the submarine problem be solved at once.

Losses Exceed Construction.

Kaiser's speech followed a warning by Rear Adm. Howard L. Vickery, vice chairman of the Maritime commission, that the united nations were losing ships faster than they could build them.

[Submarines sink two more ships in American area. Details on page 8.]

Vickery said it is getting difficult to deliver building materials to the shipyards as rapidly as workers can construct ships. He said material available would supply only existing yards and that was the reason the commission yesterday canceled a contract with a New Orleans shipyard for 200 ships.

[New Orleans begins fight to reinstate Maritime commission contract for shipyards. Details on page 3.]

Example of the Mars.

"There is already a flying ship which is very large compared with anything known to be in mass production," Kaiser said. "I refer to the Glenn L. Martin ship known as the 'Mars'—a flying boat of 70 tons, capable of carrying a pay load of 14 tons.

"That ship would carry 100 men fully equipped. Five thousand of them could land 500,000 equipped men in England in a single day. And the next day they could fly over again with 70,000 tons of fresh milk, beefsteak, sugar, and bombs. No submarine could shoot them down.

"The experience of this war shows without question that such transport fleets cannot be interfered with by enemy fighters if they have even a minimum of protection. Our ferry service to Britain goes thru with hardly a loss. And such a gigantic ferry service as I see—headed to whatever part of the world our President and high command would designate—would be the safest method of mass travel ever used in wartime."

5,000 Boats a Year.

Kaiser suggested that the Maritime commission turn over three of its west coast yards to the mass production of the flying boats, and do the same with three other yards on the gulf, and another three on the east coast. He expressed the opinion these nine yards in full production within 10 months could turn out these giant flying boats at the rate of 5,000 a year.

"The Maritime commission has done a remarkable job with sea ships," said Kaiser. "It can do a still greater job with sky ships. Not only will this war be terminated by sky ships; the postwar world will be won by them also—the greatest battle, the battle that is coming with the peace."

2,800 Nazis Killed in Year by Russian Sportswomen

MOSCOW, July 19 (AP).—The soviet press reported today that Russian sportswomen, including the best known swimmers, jumpers, boxers, and skiers, have killed more than 2,800 Germans and wrecked many railways in a year as guerrillas.

FAMOUS McCUTCHEON CARTOON IN COLOR

On the back page of today's issue appears an enlargement of one of John T. McCutcheon's recent and most significant color cartoons, "One of the Hardships of War." It emphasizes the importance of writing to homesick soldiers and sailors as a means of maintaining morale, and is reproduced at the request of men in the service.

In all issues of tomorrow's Tribune will appear reproductions of two color photographs of a famous torpedo and bombing plane, the Grumman Avenger. Planes of this type were used with great success against the Japanese at Midway Island, and have been described as the "world's deadliest torpedo planes."

CRAZED BULLDOG ATTACKS WOMAN

Victim May Lose Her Arm; Neighbors Terrorized.

(Picture on page 11.)

A bull terrier, crazed by the loss of her owner who was buried Saturday, yesterday badly mauled and critically injured a woman resident of the apartment building in which she was kept and terrorized a neighborhood before veterinarians and police captured her.

Miss Gladys Mowry, 42 years old, a punch press operator and part time caretaker of the apartment building at 2115 Warren avenue, went to the basement flat occupied by Walter Brinkman to put it in order. She knocked and called, but heard no reply, so opened the door and started inside.

Breaks Woman's Arm.

She was met by the charging animal. The dog seized Miss Mowry's right arm between the elbow and wrist and caused a compound fracture. Screaming and fighting the maddened animal, which continued to rip and slash at her arm, Miss Mowry rushed to a fenced courtway outside the apartment. There the dog attacked her again, causing serious injuries to her left arm.

Brinkman, who had been at the rear of the apartment, rushed out with a bucket of water, drove the beast away, and put Miss Mowry over the fence and followed her as the dog charged again. Police took Miss Mowry to County hospital, where Dr. Leonard Weinstein, resident fracture specialist, said he doubted whether he could save her right arm.

Owner Died Last Week.

Policemen James Keating and Maynard White then returned with a veterinarian from an animal hospital at 2534 Madison street. The dog was roaming the enclosure and terrorized neighbors had locked their doors. With a 5 foot pole and noosed rope the policemen and the doctor seized the dog.

The owner of the dog was Christoff Brinkman, father of Walter, who died last week. Brinkman said the dog had been trained to protect the flat and would charge any one who picked up anything in the room.

DESCRIBES HOW AUSSIES REWON RIDGE IN EGYPT

Tribune Writer Tells of Three Battles.

BY SAM BREWER.
[Chicago Tribune Press Service.]

EL ALAMEIN, Egypt, July 19.—The Australians had what they described to me as an extremely quiet day yesterday and a quiet night topped it off.

The quiet day for the Australians consisted of forming up before daylight and going out in the cold early morning—don't let anybody tell you that early morning isn't cold in the desert—to attack thru heavy shellfire and recapture a ridge they had twice taken in the previous two days and twice been shelled off. They took it the third time and held it despite heavy shelling and dive bombing. They are still there.

No counterattack by the axis forces materialized and the Australians seemed almost disappointed.

Sees Battle from Knoll.

I stood on a knoll behind their positions at sunset and watched the artillery at work, but for the first time in many days there were no sunset air raids. On the ground only the artillery was in action, but I could see huge columns of dust and smoke as the American Boston bombers, working on time table schedule, dropped devastating loads of explosives on the enemy. Thru field glasses I could see vehicles scattering rapidly on the distant ridges as the bombs burst.

Several pillars of thick black smoke that lingered long after the dust clouds had settled showed that some of the bombs had hit trucks or tanks.

The desert plain in front of us faded away into a purplish dust haze. It was only thru the gaps between the bursting bombs and shells that we could distinguish our forces from the enemy. Enemy artillery also was in action. The reddish flashes of the axis' guns were followed seconds later by spurts of dust and smoke on the plain where British trucks with ammunition, fuel, and supplies were plugging along the desert tracks leaving long telltale plumes of white dust.

Soldiers Play Soccer.

Once as airplane engines sounded overhead I saw a group of soldiers near by running furiously. I thought they were seeking to dodge an enemy dive bomb attack. Then I saw a soccer ball bounding ahead of them and discovered that they had started a game for something to do. The ground around where they played was littered with shell and bomb fragments.

It was in this area that the British made such a rugged stand and even pushed back the German tide. El Alamein is only a railroad station in the midst of the desert near the coast. The only buildings are the station and the sheds around it. Tel el Eisa [Hill of Jesus] is only a knoll less than a mile across and rising 75 feet above sea level with a railroad flagstop beside it.

Australians on Coast.

The Australian positions run in a belt about two and a half to three miles wide along the shore and extend some eight miles south and west of El Alamein station.

The latest series of Australian attacks that have kept the initiative on the British side began Thursday morning. At break of day they ad-

[Continued on page 4, column 2.]

TELEPHONE CALL GOES WRONG — TURNS INTO BALTIMORE AIR ALARM

Baltimore, Md., July 19 (AP).—Air raid alarms sounded in Baltimore and surrounding counties this morning as the result of a misdirected telephone call. Residents' reaction was one of curiosity.

The eastern Defense Command Public Relations office announced that a Salisbury, Md., airplane spotter reported thru a Baltimore operator that he had observed an army plane.

The office said this report, instead of being routed thru the local filter center, was sent directly to the Baltimore office of civilian defense, with the result that the alarms were sounded.

"People didn't seem alarmed," Pinkney W. Williams, secretary to the board of fire commissioners, said.

NAVY SCORED FOR HIDING STRENGTH OF FOE IN ALASKA

[Chicago Tribune Press Service.]

Washington, D. C., July 19.—The Japanese campaign against the Aleutian Islands, "instead of being a sideshow, is a first class effort of the Japanese to take over those American possessions," Anthony J. Dimond, Alaskan delegate in congress, said tonight in urging again that a unified command be established in Alaska to direct military and naval operations.

Anthony J. Dimond.

While the army has an Alaskan command, with headquarters in America's northernmost territory, the navy's headquarters which supervises naval operations in Alaskan waters is located at Seattle, Wash., too remote, according to Dimond and others advocating a unified command, for successful operations.

Dimond also raised the question of why the navy is just now letting out information on the potency of the Jap forces which invaded and are still occupying the westernmost Aleutian Islands of Attu, Kiska, and Agattu, where, according to a navy communique issued Friday, the Japs have erected temporary housing for troops.

Size of Force Revealed.

Delayed dispatches on the occupation, now being cleared by the navy a month after the action, indicate, said Dimond, the big naval concentration sent by the Japs to take the islands and "plenty and plenty" of Jap troops involved.

"Why wasn't the public informed before of the size of the Jap invading forces?" asked Dimond. "Certainly, the Japs knew the size of their own forces, so there was no point in withholding this information."

"I hope the high command doesn't underestimate the importance of Alaska," he continued. "I'm somewhat less worried since the army and navy seem to be taking Alaska more seriously. However, we've got to do more than we've attempted to do to get the Japs out of the Aleutians.

Opposition Is "Traditional."

"The communique indicates we inflicted some damage on the enemy, but the truth remains that they still hold Attu, Kiska and Agattu. Every time the Japs take over another island it is the equivalent of another land-based aircraft carrier, which must be taken away from them," he continued.

Dimond said he supposed the high command was doing the best it could under the circumstances, with demands on them for aid to China, to Egypt and the Russians. But, he said, the Alaskan position is still of supreme importance.

The opposition to a unified command in Alaska appears to be traditional, asserted Dimond. "But so was chattel slavery," he added, "and that was done away with thru a war."

The army and navy at first belittled the occupation as inconsequential. However, the navy on Friday issued its first complete communique on the Aleutians, describing American bombing of the Jap forces and the sinking of three Jap destroyers and one transport, in addition to damaging four cruisers, three destroyers, one gunboat and one transport. The communique revealed that the initial Jap forces which attacked the Aleutians in early June consisted of two small aircraft carriers, two seaplane tenders, several cruisers and destroyers and from four to six transports.

MIXED BATHING IN NUDE GIVEN NAZI APPROVAL

BERLIN, July 19 [from German broadcasts]—(AP).—The German radio announced today that Heinrich Himmler, in his capacity as chief of the German police, would henceforth permit mixed bathing without bathing suits.

"Men and women may bathe nude alone or in mixed groups provided their behavior does not offend the feeling of common decency," the radio said, quoting Himmler's decree.

It recalled that nude bathing recently had been permitted in Germany only in special enclosures.

It's Navy Day in Japan; Just an Old Tokio Custom

TOKIO, July 19 [from Japanese broadcasts]—(AP).—Tomorrow will be celebrated thruout Japan as Navy day. The date has been observed since 1876.

REDS CONTINUE TO ADVANCE IN VORONEZH AREA

Admit Evacuation of Voroshilovgrad.

(Map on page 7.)

MOSCOW, July 20 [Monday]—(AP).—Russian troops have evacuated Voroshilovgrad, only 100 miles north of Rostov, but a stiffened Red army still was gaining ground at Voronezh to the north and was slowing up another main German drive south of Millerovo, the soviets announced early today.

The loss of Voroshilovgrad, claimed by the Germans on Friday, meant that a German drive southeastward along the Donetz river was threatening to merge with a Nazi column striking south of Millerovo along the railway leading to Rostov, the key Red army southern anchor protecting the Caucasus.

The soviets had announced yesterday that American and British built tanks as well as planes were bolstering the Russian lines in the imperiled south where an eastward Nazi push toward Stalingrad had been stopped.

Taken by Supporting Column.

The Germans, blocked in eastward thrusts toward the Volga river from Voronezh and Millerovo, wheeled southward along the railway toward Rostov while a supporting column 60 miles to the southwest swept into Voroshilovgrad.

The midnight communique said that, aside from the loss of Voroshilovgrad, the Red army still was inflicting heavy blows on the Germans in the other two areas.

At Voronezh the Russians killed 1,000 more Germans, and fought their way into the streets of another town which the Germans had captured in their original break-thru. Soviet tanks were supporting these infantrymen in the street fighting now raging in that village.

The Russians abandoned Voroshilovgrad the largest city of the Don basin, to avoid a German encirclement threatened by the drive south from Millerovo.

Defend Line to Stalingrad.

The soviets apparently now are defending an east-west line north of the Pervozvanovka-Likhaya-Stalingrad railway which is about 75 miles north of Rostov. Likhaya is the junction point on the north-south railway linking Millerovo and Rostov.

A war bulletin today said the Nazis lost 211 planes in last week's fighting. Russian losses were listed as 136 planes.

Probably the bloodiest battles the world ever has known swept the lower Don basin cities and villages between Millerovo and Rostov.

It was on the extreme southern sector, pointed like a dagger at Rostov, that the most furious fighting raged. There a mass of German tanks had found a soft spot in the Russian defenses and forced a break in the center of the salient.

Create a Flank Menace.

Dispatches said the Germans had created a flank menace after the break south of Millerovo but that the situation was now in hand. A small river was crossed but most of the German vanguard was contained.

The river crossed was not named, but it could have been the Donetz, which flows southeastward between Rostov and Millerovo to a confluence with the westward flowing Don about 65 miles east of Rostov. Several of its tributaries cross the path of the German march, however.

The Germans were reported using every weapon in Hitler's arsenal, employing parachute troops to try to envelop the Russian rear, spread confusion, and cut communications. Batteries of flame throwers were turned upon fixed positions of the Russians when these were encountered.

Hurled Back Across Don.

Blow upon blow was rained on the Germans and their Hungarian puppets on the upper Don at Voronezh where the Red army was cleaning up an area between the Don and the Voronezh rivers which the foe had infested. The Germans were reported hurled back across the Don to the western bank in several sectors and driven from more populated points.

But the peril to Voronezh still was great. Dispatches said the Germans were throwing fresh reserves into the battle either to check the Russian successes or to renew their effort to take the city and push on to the middle Volga, 300 miles beyond.

The Moscow radio announced that

[Continued on page 7, column 2.]

The Costume Bootery of

O'CONNOR & GOLDBERG

at 23 Madison, East

More styles just added!

CLEARANCE

SALE

O-G SHOES for WOMEN

$7.95 $9.95

Originally $12.95 to $18.95

Great Savings on the Season's Smartest

WHITE and SUMMER SHOES

All Sizes Represented in the Groups

Something Special!

AUTUMN STYLES

for wear with dark clothes also at these sale prices!

MANDEL BROTHERS

AIR-COOLED COMFORT

Flash of Your Brush—
You're Ready in a Rush!

Cut Caprice

$1.50

Brushable, combable, flattering on everyone—on you! Shaped but not shorn . . . cut with a feathery edge.

Ask About Our Famous Duart Wave.....$7.50

For Appointment, Call
State 1500, Local 207

Beauty Salon—Fifth—State

Mandel Brothers

MINK COATS REMODELED

Guaranteed workmanship, design and fitting. Extra skins needed supplied at cost. Other coats remodeled low as $25

$125

MILLER FUR CO.

166 No. Michigan Ave.

Open Every Night Till 9

GIMBEL'S

FRIED FILET OF SOLE LUNCHEON..... 60c

Includes—Soup, Dessert & Beverage

30 WEST RANDOLPH STREET

THE NEIGHBORS — By George Clark

"It isn't a promise you'd really have to keep after the war's over. But there's no telling how many subs I might blast if I'm there thinking of you wearing that ring."

A booklet containing more than 125 of George Clark's cartoons, The Neighbors, is now available. Price, 10 cents; by mail, 13 cents. On sale at the Chicago Tribune Public Service offices, 1 South Dearborn street and Tribune Tower.

PRESS FREEDOM: HOW GESTAPO DRIVE PERILS IT

Pressure Applied to Help Chicago Organ.

The first amendment to the Constitution of the United States—"Congress shall make no law . . . abridging the freedom of speech or of the press."

Despite this rampart of protection for one of democracy's key institutions, government has devised ways to by-pass the Constitution and to attempt the domination of newspapers it has been unable to control. These methods are set forth in this and subsequent articles in this series.

The country editor looked in amazement from one to the other of the two agents from the Federal Bureau of Investigation who came into his office. They were attempting to intimidate him into voting in favor of granting the Associated Press service to a new Chicago morning newspaper competing with THE TRIBUNE. Then the newspaper man's jaw squared.

"Down here in Little Egypt we don't scare worth a damn!" he said.

The experience of this southern Illinois editor was duplicated last winter many times over from one end of the country to the other.

A little army of "G-men," who should have been sent out to catch spies, saboteurs, and fifth calumnists, was ordered to lay down a barrage and advance the private interests of the new proadministration newspaper in Chicago. The techniques of Goebbels were employed.

Threaten Woman Editor.

Shortly after the invasion of Little Egypt, two brawny FBI agents walked into the office of the woman editor of another downstate paper. The woman's husband had gone into the army and she was struggling to carry on the family enterprise while he was in the country's service.

The agents frightened this woman with threats of an anti-trust prosecution when they learned her paper had already sent its proxy to the annual Associated Press meeting in opposition to the administration's desires in the matter.

Panicky, the woman wrote to her husband at camp to find out whether she was going to jail.

When a Tribune Syndicate salesman strolled into the office of another editor to discuss purely business matters, he was told the FBI had been there only a short time before. This man was so disturbed by the incident that he took the Tribune representative to a basement room and locked the doors before he felt safe enough to talk freely.

Reports Agent Shame-Faced.

Still another publisher described the agent who visited him as being shame-faced and apologetic over his unusual mission.

"During the conversation the agent admitted that this checking on proxies was the first instance in which the FBI had ever been ordered to do work of a political nature—and he didn't like it, but said orders were orders," related this newspaper owner.

While the FBI army was descending on home newspaper offices, the generalissimos were busy at the top. The department of justice was threatening the directors of the Associated Press with prosecution—civil or criminal—on the ground of violating the anti-trust laws.

Aim to Set Stage for Meeting.

This "campaign of fear," as one editor characterized it, was designed to set the stage for the annual membership meeting of the Associated Press in April at New York City. Action on membership applications for various papers was on the agenda for that session.

The Associated Press is a great world-wide news gathering organization, with important features and its famous wirephoto service. In the growth of the Associated Press, THE TRIBUNE has played an important rôle for many years. It was the heavy financial contributions of a few papers including THE TRIBUNE, which made possible the building up of the photo service, the split second transmission of pictures over the wires.

When the New Deal organ, which is printed on presses owned by the secretary of the navy, came into being last fall, it began to make demands for the A. P. service, altho it already had one world-wide news service. Negotiations for the purchase of the old Herald and Examiner morning A. P. franchise, which was still kept alive and held by Hearst interests in Chicago, fell thru and the campaign to gain a favorable vote of the general membership was launched.

Four-fifths Vote Required.

But there was another wrinkle still to be ironed out, in the opinion of the administration strategists. That was the provision in the by-laws of the A. P. which required a four-fifths vote of the membership, present or voting by proxy at the annual meeting, for admission of a new member and acquisition of the rights to the A. P. services.

Under threat of an administration crackdown, the directors came before the annual meeting with a suggested revision of the by-laws to permit election of a new member by bare majority vote. A formula also was inserted for payment to the member or members affected in the same field amounting to 10 per cent of the total amount of regular assessments paid for A. P. services since 1900, or not less than three times the current annual assessment, whichever is higher.

This was devised in order to place a value on A. P. property rights.

Application Rejected, 684 to 287.

On the first day of the two day meeting the members voted to change the by-laws, with the shadow of prosecution hanging over their heads.

Then the second day came the vote on the application of the new administration organ in Chicago. A total of 971 ballots was cast, including proxies, and the final tally was 684 against admission and 287 in favor. One New York newspaper man, observing on the sidelines, remarked that the overwhelming vote showed you could push editors only so far.

Department of justice activities behind the scenes were revealed to the membership by J. R. Knowland of the Oakland, Cal., Tribune, who presented the board of directors' resolution. Members realized full well the pistol of prosecution never would have been pointed at their heads had not the administration deemed it necessary to use coercion rather than to have allowed events to follow their normal course.

Sidesteps Chicago Issue.

"At this annual meeting the Associated Press confronts the most important problem that has arisen since its organization in 1900," Knowland told the 650 members assembled at the meeting. "That problem is the revision of its by-laws in conformity with the view of the department of justice, officially expressed in written communications and personal interviews."

Politely sidestepping the Chicago issue, Knowland said it was "the desire of a number of publishers to share in the Associated Press services" which resulted in the government's investigation of the by-law provisions governing membership.

"The board does not believe it exaggerates the danger to the whole structure of the Associated Press should such action be brought to determine whether those provisions are in conflict with the law," Knowland went on. "Such an action could be brought by the department either as a criminal or civil procedure, or by an individual in a civil action."

Warns of Grave Effects.

Successful prosecution of such litigation might have grave effects on the A. P., according to Knowland, and, therefore, it had been decided to amend the by-laws to meet government objections and still give protection to members.

Knowland then read a letter from the department of justice declaring that the four-fifths provision in the by-laws excluded competitors and exercised undue restraint within the purview of the anti-trust laws. Correction of the procedure lay with the association, the letter said.

It was revealed the letter followed personal interviews in which officers of the A. P. were notified the by-laws violated provisions of the Sherman anti-trust law.

Referring to the doubts of some members that the department of justice had the right to take action, Knowland cryptically observed:

"Personally, I am a realist. I am not blind to recent tendencies of the courts."

Another A. P. director, E. K. Gaylord of the Oklahoma City Oklahoman, asserted he didn't "care to be indicted and don't want to see the A. P. indicted."

Col. R. R. McCormick, publisher of THE CHICAGO TRIBUNE, referred to the FBI pressure on both board and individual members after the by-laws change was voted.

"The heat was put on," he said. "The FBI men were sent to talk with the members. There were threats of indictment and of court action. Yesterday we considered the threat of indictment more than we did the welfare of the members. Yet what we have done is probably as good as we could have done under such coercion. We are now freed from that threat of prosecution and can now devote ourselves to our own urgent problems."

First Meeting Under "Coercion."

For the first time in the history of American journalism the Associated Press board had met under "coercion," Col. McCormick added.

Eleanor Patterson, publisher of the Washington [D. C.] Times-Herald, disclosed a department of justice official had attempted to recruit her in the fight against the A. P. The proposal was that Mrs. Patterson send a member of her staff around the country to get some complaints from newspapers which wanted A. P. memberships and then the department would guarantee to break the A. P. "monopoly."

Mrs. Patterson said she came from four generations of newspaper people and "didn't like the smell of it." She refused to act. Mrs. Patterson is the granddaughter of THE CHICAGO TRIBUNE's founder, Joseph Medill; sister of Capt. Joseph M. Patterson, publisher of the New York Daily News; and cousin of Col. McCormick. An application of Mrs. Patterson for A. P. service for her paper was voted down at the same meeting, 514 to 242.

$250,000 Offer Inadequate.

Thomas J. White, publisher of the Chicago Herald-American, told the meeting the administration organ's offer of $250,000 for the A. P. franchise held by Hearst in Chicago was inadequate. A total of $1,300,000 had been paid for the morning membership and $100,000 for Sunday, he explained.

"There was nothing lax or subversive in not accepting the offer," said White. "FBI officers questioned me for 45 minutes and I explained the situation satisfactorily to them."

White sent out letters to the A. P. membership in opposition to the granting of the new membership. THE TRIBUNE sent out no letters of solicitation, its only activity being a canvass of the members.

THE TRIBUNE's 3,500 employés were represented at the A. P. meeting by Arch Ward, sports editor, who told the assembled editors that Marshall Field III., publisher of the administration paper, was selling advertising space at "give-away" rates and all his own newspaper wanted was that "competition be clean, wholesome, and fair."

In Position to Take Losses.

Ward also argued the other morning paper was accepting abnormally high circulation returns at a total loss of "a couple of million dollars a year." He pointed out Field could stand this because 80 per cent of his losses would be made up by savings in income taxes in the upper brackets.

After the vote was announced, Col. McCormick expressed the hope that "the Gestapo is out of American newspaper offices forever." He said some of the members were so apprehensive they asked the ballots be burned so they would not fall into the hands of the FBI.

Another important phase of the administration offensive against THE TRIBUNE was the attempt to defeat Col. McCormick for reëlection as a director of the A. P. This drive was headed by Archibald MacLeish, head of the government's Office of Facts and Figures.

Vitriolic Attack by MacLeish.

MacLeish was asked to go to the A. P. meeting by Attorney General Francis Biddle. Hustling to New York, MacLeish appeared before the gathering and delivered a vitriolic attack on Col. McCormick, Capt. Patterson, and Mrs. Patterson. But Col. McCormick was overwhelmingly returned to the board.

As for the administration's attempt to wangle the A. P. service for its Chicago spokesman, the last chapter has yet to be written.

The directors were told recently that if they granted the A. P. service immediately to the administration organ — pending adjudication of the matter — the government would file only civil action under the anti-trust laws. If they refused, then criminal proceedings would be started against them.

That's where the matter stands today.

Mother Finds Child

[TRIBUNE Photo.]

Mrs. Lucretia Olney with her daughter, Carol Mae, after their reunion yesterday.

Carol Olney, 6 years old, started from Sunday school for her home at 1219 North Clark street yesterday, but it took her several hours to get there. Carol doesn't know how it happened, except maybe that she boarded the wrong street car. Anyway, police found her, dressed in her Sunday best, at State and Randolph streets. In one hand she held a street car transfer, in the other a pamphlet from her Sunday school. She couldn't remember her right address, so police kept her in the matron's quarters until her mother, Mrs. Lucretia Olney, reported her missing, and was told where she was.

plywood ice pail

NEW! Thermos ice preserver with outer case of bonded plywood, more durable than metal. Keeps a gallon of cubes 48 hours. Walnut or mahogany finish. $16.

Accessories for Summer Hosts

VL&A

Best for Sport

VON LENGERKE & ANTOINE

NORTH 9 WABASH

CHICAGO STORE OPEN MONDAYS 12 NOON TO 9 P. M.

Semi-Annual Sale

ENTIRE STOCK "Chicagoan"

Sports Shoes

$4.85 *Reduced to Sell-out* **$5.85**

A *season-end price* right at the *height* of summer! A worthwhile saving on *quality* shoes impossible to replace at these low sale prices.

THE HUB

Henry C. Lytton & Sons

State and Jackson, CHICAGO, EVANSTON, OAK PARK, GARY

IT'S HERE . . . . .

JANE'S FIGHTING SHIPS

NEWLY REVISED EDITION

THE long-awaited 1941 edition of the great authoritative volume on all the navies of the world. Contains complete data on the ships of the Allied Nations, the Axis, and the Neutral Nations. Included also is a War Loss Section giving information on ships sunk. There are actual photographs or diagrams of all known naval vessels.

FOR hours of interesting study and analysis of naval battles and strategy of the sea, we urge you to get your copy of JANE'S FIGHTING SHIPS today. The supply is very limited and the available supply will soon be exhausted. JANE'S FIGHTING SHIPS is a very large, handsomely bound book and contains over 3,000 illustrations. Write, telephone or come in for your copy today. The price is..... $19.00

KROCH'S BOOKSTORES, INC.

206 N. Michigan Ave. Randolph 5520

THE STORE FOR MEN

MARSHALL FIELD & COMPANY

Washington and Wabash Store Hours: 9:30 a.m. to 5:30 p.m.

Our stores will be closed all day on Saturdays through August 15

CLEARANCE

BROKEN LINES OF WOOL

TROPICAL WORSTED

SUITS *Sharply reduced to* **$19.65**

Others reduced to $22.85, $24.85, $29.50

★ Every suit from our regular stocks

★ Every suit made to our exacting specifications

★ Single- and double-breasted models for both men and young men

★ Handsome solid shades and stripes in blues, grays, tans and browns

Third Floor

THE STORE FOR MEN—MARSHALL FIELD & COMPANY

REDUCE

YOUR FIGURE BY SELAN'S Patented STREAM-LINE Method

REDUCE WHERE YOU WANT TO

SPECIAL - - 6 for $9.00

Reg. $3.00 Treatment

Light-Vapor Cabinet Needle-Spray Shower NOW ONLY

SWEDISH MASSAGE 8 FOR $10 or Trial Treatm't $1.75

SELAN'S Health & Reducing Salons

Downtown—30 E. Madison Gen. 7072
South—8404 S. Halsted St. Ner. 2500
North—4066 Milwaukee Ave. Ave. 3200
Oak Park—1140 W. Lake St. Vil. 2200
Open Eves. Till 8—Sat. Till 9 P. M.

CROSSWORD PUZZLE

ACROSS

1. Stake
5. Price schedule
10. Bellow
14. Tiresome person
15. Give the slip to
16. Bondsman
17. Pertaining to mouth
18. Yearned
19. Entrance
20. Pep
21. Part of "to be"
22. Unassuming
24. Right of use (law)
27. Nothing
28. Idle talk
30. Combination of vegetables
34. Rhetorical digression
37. Lumberman's shoe
39. Assumed part
40. Be remorseful
41. Being
43. Canine
45. Born
46. Seize
48. Digit
50. Scanty
52. Swagger
54. One who reproaches
56. Bird of fable
58. Sugar coating
62. Arbor
66. Short poem
67. Press for payment
68. Spoken
69. World weariness
71. Olympian goddess
72. Printing measure
73. About
74. Point of compass
75. Prophet
76. Indigent
77. Practices

DOWN

1. Over
2. Water wheel
3. Street cars
4. Moray
5. Serve as delegate
6. Foreigners
7. Cask
8. Paradise
9. Closed vehicle
10. Symmetrical
11. Geological ridges
12. Brazilian tapir
13. Winding device
21. Plant used as soap
23. The thing exists (contr.)
25. Self
26. End
29. Stuff
31. Tedious
32. Away from wind
33. Elk
34. Units of work
35. Short
36. Grizzly
38. Article of commerce
42. Cry
44. Fowl
47. Housebreaker
49. Sprite
51. Knack
53. Excessively
55. About
57. Undefiled
59. Thoughts
60. Sickroom attendant
61. Insects
62. Explodes
63. American lake
64. Contest
65. Feminine name
70. Born
71. Alas!

PUZZLE OF SATURDAY, JULY 18, SOLVED.

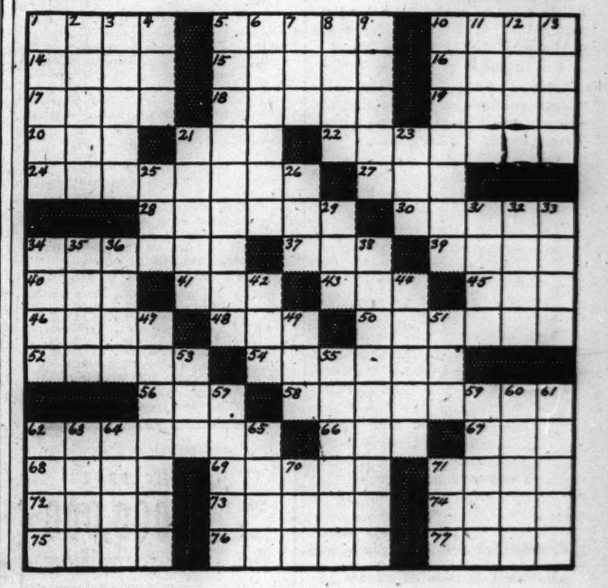

Need Shirts?

...then see these values!

FANCY SHIRTS

in our Annual Sale at only

$2.35

These are the same popular shirts which we sell the year 'round at much higher prices. Big choice of wanted fabrics, patterns and colors.

Shayne Special White Shirts NOW $1.95

Custom Quality White Shirts NOW $3.85

Imported White-on-White Shirts NOW $3.95

Special lot of PAJAMAS.... Reduced to $1.95

CEN. 0400

john t. Shayne

MICHIGAN AVENUE AT RANDOLPH

F. D. R. AND FARLEY GIRDING FOR 1944 POLITICAL BATTLE

Dewey, Willkie Skirmish for G. O. P. Favor.

BY ARTHUR SEARS HENNING.
[Chicago Tribune Press Service.]

Washington, D. C., July 19.—The skirmishing of the 1944 Presidential election battle has begun and President Roosevelt is in the thick of the fight. Folks are wondering whether it is the rumblings of a fourth term candidacy they are hearing from afar.

Thomas E. Dewey.

Mr. Roosevelt and his erstwhile political manager, James A. Farley, chairman of the New York Democratic state committee, are engaged in a desperate struggle for control of the Democratic organization in that state and the selection of delegates to the 1944 Democratic national convention.

A similar contest is in progress on the Republican side between Thomas E. Dewey, candiate for the Republican nomination for governor of New York, and Wendell Willkie. If Dewey should be nominated, as seems probable, and elected, he would become at once a formidable aspirant to the Republican nomination for President in 1944.

Willkie Undecided on '44.

Mr. Willkie, who, it will be recalled, was the Republican candidate for President in 1940, is not sure that he wants to run again in 1944. But he does know that if Mr. Dewey should be governor of New York two years hence the Willkie candidacy would start with a handicap. Nobody was surprised, therefore, when Willkie began manifesting opposition to the nomination of Dewey on the ground that Dewey is or was an isolationist.

The Willkie opposition was pumped up until a propitious moment was reached for a mass movement to draft Mr. Willkie as an internationalist candidate for the nomination for governor against Mr. Dewey. By that time Mr. Dewey had a good head start in the race and anyway the draft Willkie movement failed to strike fire. So Mr. Willkie said he didn't want to be governor anyway and begged his friends to desist.

President Started Late.

Like Mr. Willkie, President Roosevelt got a late start in the effort to overturn what appears at the moment to be a foregone conclusion. But Mr. Roosevelt has the advantage of being President of the United States and the political power he wields is so imperious that he may well succeed where Mr. Willkie failed.

For weeks Jim Farley had been quietly rounding up Democratic state convention delegates for the nomination of New York's attorney general, John J. Bennett, for governor.

The big fly in the Farley ointment, however, was the coolness to Bennett of the American Labor party, without whose support no Democrat can be elected governor of New York. Mr. Farley came to his old buddy in the White House for aid.

F. D. R. Cool to Bennett.

Mr. Roosevelt, however, was cooler than a carload of cucumbers not only to Mr. Bennett, but to Mr. Farley, who went away smiling, but empty handed. Then came to the White House Congressman Michael J. Kennedy [D., N. Y.], leader of Tammany hall, and Edward J. [Paving Blocks] Flynn, chairman of the Democratic national committee, and went away with the Tammany chieftain announcing that "the President says he will support any liberal candidate selected by the leaders of New York state, provided he has supported his [the President's] war policy 100 per cent before Pearl Harbor."

This formula, said Messrs. Flynn and Kennedy, eliminated Bennett, but qualified Sen. James M. Mead [D., N. Y.], whom Mr. Roosevelt favored.

The Presidential machine gained its first success yesterday when the Cattaraugus county Democratic committee switched its support from Bennett to Mead.

Three Proposed Routes to Distant Battlefields

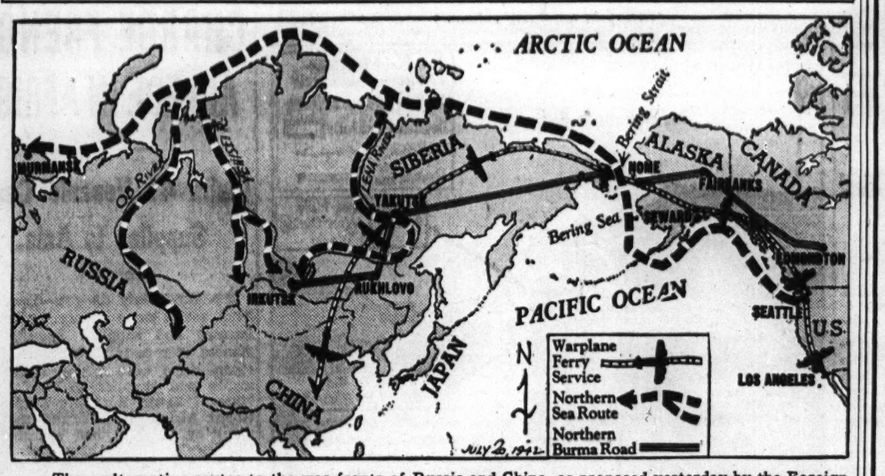

Three alternative routes to the war fronts of Russia and China, as proposed yesterday by the Foreign Policy association in Washington, D. C., which said all three would be "shorter and less vulnerable to axis attacks than the present routes to north Russia and thru the Persian gulf."

SOUTH MOBILIZES TO RESCIND BAN ON LIBERTY SHIPS

New Orleans Aroused; Blames Politics.

New Orleans, La., July 19 [Special].—New Orleans tonight began a battle to have the federal government reconsider its order canceling a war shipbuilding contract with the Higgins corporation yards here. The demand for restoration of the contract was spreading thru many southern states.

The cancellation, ordered by the United States maritime commission, threw 10,000 men out of work here yesterday and halted work on a contract under which 200 Liberty cargo ships, of 10,500 tons each, were to be constructed by the Higgins corporation, at the rate of one a day beginning Nov. 1. The commission said the contract had been canceled in order to divert all available steel to the construction of ships at plants already in existence.

Appeals to Roosevelt.

The city and state governments, organized labor, civic groups, and Negro organizations, however, blamed politics, sectional jealousy, and selfish interests for the order.

Mayor Robert S. Maestri of New Orleans sent a telegram to President Roosevelt and the senators from Louisiana urging immediate reconsideration of the order.

Gov. Sam Jones urged Donald Nelson, chairman of the War Production board, to use his influence to get it rescinded.

Union representatives at a meeting tonight planned a huge mass meeting to protest the shutdown of the $65,000,000 ship building project. Union members paraded after adopting resolutions demanding all the facts back of the contract cancelation.

Protests from Negroes.

Clarence A. Laws, executive secretary of the New Orleans Urban league, asserted in a wire to President Roosevelt that the cancellation is "the worst blow to Negroes in Louisiana since their disenfranchisement almost 50 years ago."

At the offices of the Higgins corporation it was said a maritime commission representative will arrive tomorrow to begin liquidation of the project. Work on the contract so far has cost the government $10,000,000, it was said.

Andrew Jackson Higgins, president of the corporation, said the shortage of steel advanced by the maritime commission as the reason for the cancellation is a mere pretext.

Chicago Daily Tribune
THE WORLD'S GREATEST NEWSPAPER

Vol. CI. Monday, July 20. No. 172.

Published daily except Sunday at Tribune Tower, 435 North Michigan avenue, Chicago, Illinois.
The Tribune company, publishers.

MAIL SUBSCRIPTION PRICES.

Mail subscription prices in Illinois [outside Chicago], Indiana, Iowa, Michigan, and Wisconsin: Daily Tribune only, $5.00 per year; with Sunday Tribune, $12.50 per year.
Zones 3 and 4 in states other than Illinois, Indiana, Iowa, Michigan, and Wisconsin: Daily Tribune only, $7.50 per year; with Sunday Tribune, $15.00 per year.
Zones 5, 6, 7, and 8, inclusive, Canada and Mexico: Daily Tribune only, $12.00 per year; with Sunday Tribune, $19.50 per year.
Foreign: Daily Tribune only, $26.00 per year; with Sunday Tribune, $42.00 per year.
Entered as second class matter May 14, 1903, at postoffice at Chicago under the act of March 3, 1879.

Cite Jap Grip

Washington, D. C., July 19 (AP).—The Foreign Policy association said today that Japanese occupation of western Aleutian Islands and threats to existing communication lines between the United States and Russia made imperative quick development of other supply lines.

The association, a private research organization, said there were three potential routes, "shorter and less vulnerable to axis attacks than the present routes to north Russia and thru the Persian gulf."

They are a warplane ferry service from the west coast of the United States, via Alaska, to Russia, a northern Burma road, which would link the railhead above Edmonton, Canada, with the railhead at Irkutsk, in Siberia, by motor road with a Bering strait ferry, and a northern sea route linked with the three principal Siberian waterways—the Ob, the Lena, and the Yenisei—each several thousand miles in length.

OFFICER'S WIFE ROBBED.

Lieut. W. B. Vercoe of the navy reported to police yesterday that $600 worth of jewelry and clothing belonging to his wife had been stolen from his car, parked in St. Clair street near Superior street. The Vercoes live at 701 North Michigan avenue.

2,000 Hours Lost Dolling Up War Plant, British Say

LONDON, July 19.—Swank to impress a general and other high army officers during a visit to a Shropshire war factory has cost the nation 2,000 working hours, it was disclosed tonight. As a result a complaint has been lodged with the war office that a team of army officers prepared the factory for inspection and used it as a "showpiece."

Chicago's Finest DINNERS from 85c to $1.00

Complete from Appetizer to Coffee LUNCHEONS from 55c

TRACY'S Stevens Building RESTAURANT

17 N. State 16 N. Wabash & "on the Avenue" 540 N. Michigan

OPEN TODAY FROM 12 NOON UNTIL 9 P. M.

Our first Stetson hat sale in 56 years

$4 STETSON SAILOR STRAWS

$2.65

MAURICE L ROTHSCHILD
State at Jackson

STEVENS

The Three Inch Cut

1.50

(Cut-Shampoo-Set complete...3.50)

Perfect summer haircut . . . cool, easy to manage, right for day or night! Brush it like mad, comb it into a soft, flattering halo—and there you are with the prettiest coiffure imaginable! No trick—just the result of our special shortening and shaping cut! Make an appointment for yours today! Call Randolph 1500.

Summer Specials!

STEVENS POWDER BOX PERMANENTS . . . including cut, shampoo and set, start at.....10.00

YOUNGER SET SALON PERMANENTS . . . including cut, shampoo and set.....6.95

ELECTROLYSIS . . . the removal of superfluous hair—now a convenient service in our Powder Box!

Call Randolph 1500 for your appointment

Powder Box-Silhouette Shop—6th Floor

Chas. A. Stevens & Co. State Street Open 9:45 to 5:45

THE STORE FOR MEN

MARSHALL FIELD & COMPANY

Washington and Wabash Store Hours: 9:30 a.m. to 5:30 p.m.

Our stores will be closed all day on Saturdays through August 15

Paddle your way to relaxation

Know the peace of canoeing lazily on a quiet stream or lake. It's an experience you've earned—and one that will return you to your work with renewed energy.

OTCA OLD TOWN CANOE (*illustrated*)—Designed for comfort, safety and fine appearance. True lines, finely crafted details. Decks 20 inches long. 17 foot, $109

SPONSON OLD TOWN CANOE—There's safety-plus in this trim canoe because of the special air-chamber design that gives maximum buoyancy. 17 foot, $129

GUIDE'S SPECIAL OLD TOWN CANOE—Fast and steady. The flat floor carried far into the ends gives it unusual adaptability to shallow water. 18 foot, $107

50-LB. MODEL OLD TOWN CANOE—Short and extra-light construction for convenient, easy portage. Broad beam for steadiness. 13 foot, $99.50; 15 foot, $101.50

Double cushion. Fine quality simulated leather. Kapoc filled. Approved life preserver. Colorful red, green. $5

Single utility cushion. Of durable simulated leather. Approved life preserver. In gay red or brown. $1.85

Spruce canoe paddles. 4½ to 6 feet long. Each, $2

Fifth Floor

You'll enjoy the club-like atmosphere of our Men's Grill on the sixth floor

THE STORE FOR MEN—MARSHALL FIELD & COMPANY

OPEN TODAY FROM 12 NOON TO 9 P. M.

sale

$1.95 and $2.25 Morley denim SLACKS JACKETS SHIRTS SKIRTS

$1.59 each

Sizes 12 to 20

VALUE BASEMENT

MAURICE L ROTHSCHILD
State at Jackson

AT GOLDBLATT'S

CUSTOM-MADE STEEL
Venetian Blinds
Choice of Colors in Slats and Tapes
34c Sq. Ft.
The smooth enamel finish makes them easy to clean. Facia board included to conceal all mechanism. Slight installation charge.
FOR FREE ESTIMATE
Simply Call
MONroe 9500
We'll send an estimator to your home with samples and full information. No obligation.
GOLDBLATT BROS

WANT TO LEARN MORE TO EARN MORE?

See the Instruction and Trade Schools columns in the
CHICAGO TRIBUNE WANT AD SECTION

Jerrems

MICHIGAN AVE.
STORE HOURS TODAY
12 NOON TO 9 P. M.

SALE

TROPICAL SUITS

Summer Weight Fabrics of Traditional Jerrems Fine Qualities

Were $36.50—Reduced to $29.75

Were $45.00—Reduced to $37.75

Many Imported Fabrics.

SUMMER SLACKS
Were $16.50. . Now $11.75
Sport Coats, Various Reduced Prices

324 S. MICHIGAN Just South of Jackson Blvd.

7 S. LA SALLE Just South of Madison St.

BY TRADITION—JERREMS FOR FINE TAILORING

APPLICATION FOR $7,500-$11,250 ACCIDENT INSURANCE POLICY

AND SUBSCRIPTION TO THE DAILY TRIBUNE

NOTE: For the sum of 25c preliminary term fee, plus 10c a month in advance thereafter, the Chicago Tribune makes available to its Home Delivery Subscribers and members of their families who reside in the same household a $7,500 Travel Accident Insurance Policy. Insurance coverage eventually increases to $11,250 on continuous renewal. Issued by Federal Life Insurance Co., Chicago. NO MEDICAL EXAMINATION. One policy to a person. Issued only to applicants over 10 and under 70 years of age.

Mail this Coupon to the Chicago Tribune. SEND NO MONEY. Accredited representative will call and collect 25c. Official Carrier will collect monthly thereafter for Insurance and Subscription. Insurance will lapse if subscription is stopped.

☐ *I hereby order the Daily Tribune delivered to my home by Carrier six days a week, starting immediately, for which I agree to pay the regular rate.*

☐ *I am a Home Delivery subscriber and agree to continue.*

Do you apply for this $7,500 Travel Accident Policy?.....
(PLEASE PRINT)

Your Name?..... (First Name, Middle Name, Last Name)

Address?..... (Number, Street) Apt.?.....

..... (City, State) Phone?.....

Your Age?..... Date of Birth?..... (Month, Day, Year)

Are You Blind or Deaf?..... Are You Crippled?.....

Name of Person to Whom Insurance Is to Be Paid in Case of Your Death? (Beneficiary)

..... Relationship.....
First Name Middle Name Last Name

Applicant's Signature..... (Sign in Own Handwriting)

NOTICE: Orders for Home Delivery of the Tribune are acceptable only from persons residing where such service is maintained and are subject to rejection by the Tribune. All applications for insurance are subject to rejection by the Federal Life Insurance Co. Insurance does not become effective until noon the date policy is issued.

Form A2735—2-39

Strict PRIVACY

The kind of SERVICE you like — FLEXIBLE TERMS

WHEN YOU WANT CASH SEE US

Loans $10 to $300

FAMILY LOAN CORPORATION

LOOP
202 S. State St., Cor. Adams, Century Bldg., Rm. 301. Telephone WABash 2994

LOGAN SQUARE
3147 W. Logan Blvd., cor. Kedzie, 2nd Fl., Near "L" Terminal SPAulding 4100

NORTH-SIDE
6349 N. Western Ave., Cor. W. Devon Rm. 206, Devon Bldg. Tel. BRiargate 4121

WEST-SIDE
4806 West Madison St.; Near Cicero, Next to Walgreen. Tel. MANsfield 4211

SOUTH-SIDE
2105 E. 71st Street, East of Bryn Mawr L. C. Station, 2nd floor. DORchester 2811

SOUTH CHICAGO
9113 Commercial Ave. (opp. Goldblatt Bros.), Lincoln Bldg., Rm. 10. REGent 6220

BLUE ISLAND
13018 South Western Avenue
Telephone Blue Island 86

REASONS to send your hostess Mrs. Snyder's

A box of Mrs. Snyder's will tell her "thanks, lady, for being so thoughtful." It'll taste so good she'll never forget you. All *you do* is come in, tell us who, where and what to send, pay a bit extra for postage. It'll be the sweetest "bread-and-butter letter" ever sent.

Our beautiful TEA ROSE CONTAINER, packed with delicious chocolates, caramels, brittles and nut candies, is a gift sae'll always remember. She'll keep the box afterwards for its beauty and usefulness. 4 sizes.

$1.05 $1.90 $2.70 $4.25

MRS. SNYDER'S CANDIES
16 shops in Chicagoland . . . Tel. Central 3116

Out-of-towners send orders to 179 N. Wabash Av. CHICAGO

Summer's Favorite!

The Smart New 3-INCH HAIRCUT $1

SPECIAL! END CURL OIL PERMANENT in combination with the smart new 3-inch haircut. Specially priced, both for $7

Joseph's Beauty Salon Inc.
Phone STAte 7837
5 N. WABASH AVE. SUITE 507

BUY U. S. WAR BONDS

HOW AUSTRALIAN ARMY REGAINED RIDGE IN EGYPT

Shelled Off Twice; Third Attack Succeeds.

[Continued from first page.]

vanced and took their first objective by 7:30, a little knoll four miles southeast of Tel el Eisa station. Then they went on to the second ridge, two miles southwest. Tel el Eisa was and still is no man's land, being under the guns of both sides.

Shelled off the second ridge the Australians retired finally to their starting point. Friday, before daylight, they tried again.

With a grimly silent bayonet attack and without artillery support they sowed panic among the axis troops and took their objective almost without resistance. Artillery drove them out again but they had made a net gain of many prisoners, nearly all Italians.

They withdrew to a line only a mile and a half from the railroad and paralleling it. Despite these withdrawals they went in again early yesterday morning and took the point again. This time they held it.

Hurl Back Axis Attacks.

CAIRO, Egypt, July 19 (AP).—British advances in all three of the main battle areas along the 40 mile front of the western desert, were reported today. The British also threw back axis counterattacks by tanks and infantry in the center of the battlefield some 75 miles west of Alexandria.

In the northern sector, along the coast and a few miles inland, the Australians remained in full possession of positions won during the week. Further, they occupied points on Makhad [Cushion] ridge, which is the first of two ridges south of Tel el Eisa [Hill of Jesus].

Gain Ground in South.

In the center, Indian soldiers were reported making a slight forward movement along El Ruweisat ridge. The imperials in the southern sector, near the salt marshes of the Qattara depression, gained fresh ground by following up a small enemy withdrawal.

Dust storms restricted air operations, but the British said fighter bombers on two occasions attacked widely dispersed vehicles and during the night heavy bombers attacked Tobruk.

Claim 30 Tanks Destroyed.

ROME, July 19 [from Italian broadcasts]—(AP).—The Italian high command reported today that 30 British tanks had been destroyed during the last few days on the El Alamein front in Egypt, where fighting yesterday was described as local in character.

The Italians reported their air force was active during the day, knocking out several dozen British motor vehicles in daring low level attacks. Five British planes were said to have been shot down over the African front and three more over Malta.

TOBRUK CALLED ROMMEL NOW, BRITISH LEARN

WITH THE BRITISH ARMY AT EL ALAMEIN, Egypt, July 19 (AP).—The Germans have renamed Tobruk and now call it Rommel in honor of the field marshal who captured it.

The British learned of this today from one of Rommel's staff officers who was captured in the last 24 hours. An order changing the name and signed by Marshal Goering was found in the possession of the captured officer.

[The renaming of Tobruk has not been announced from Berlin.]

The War Front in Egypt

(Story in adjoining column.)

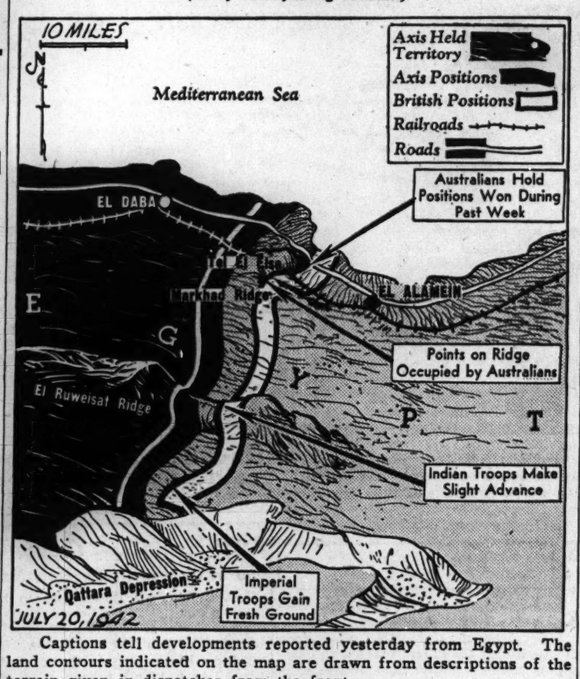

Captions tell developments reported yesterday from Egypt. The land contours indicated on the map are drawn from descriptions of the terrain given in dispatches from the front.

PLANS PREPARED FOR UNIVERSAL ARMY TRAINING

Washington, D. C., July 19 (AP).—War department officials and Rep. James W. Wadsworth [R., N. Y.] are studying a permanent program of universal military training, it was learned tonight, and a bill to authorize it may be ready for congress in January.

Wadsworth, one of the authors of the present selective service act which expires after the war, estimated that 1,000,000 men 18 to 21 years old could be trained annually, but emphasized that the program was still in the study stage and "we don't know yet or how much of a permanent standing army we will have to maintain after this war."

Wadsworth said he thought "people have learned the necessity of being strong at all times" and that parents of selectees had written him to say "how pleased they were with the way the army had improved their sons physically."

VESSEL DAMAGED IN CRASH; REPORT TWO OTHERS SUNK

AN EASTERN CANADIAN PORT, July 19 (AP).—A freighter, damaged in a lower St. Lawrence river collision in which two other ships were reported to have been sunk, limped into port here today with a crumpled bow. The mishap was said to have occurred in a patch of "thick weather" Saturday. Reports here said there was no loss of life, and that crewmen from the two ships which were sunk were now on their way to another eastern Canadian port by train.

Nazis Give Africa Air Force Chief New Award

BERLIN, July 19 [from German broadcasts]—(AP).—Field Marshal Albert Kesselring, commander of the German air force in North Africa and the Mediterranean, has been awarded the oak leaves with swords to the knight's cross of the iron cross.

WISCONSIN BOY DROWNS.

Sheboygan, Wis., July 19 [Special].—Mark Quinn, who was to have celebrated his sixth birthday today, drowned last night in the Sheboygan river at Kohler.

Auchinleck Uses a Jeep to Direct Battle in Egypt

LONDON, July 19 (AP).—Gen. Sir Claude Auchinleck, who has taken over personal command of the British 8th army in Egypt, has been directing the El Alamein battle from a jeep in the field, a military commentator said today. The commentator quoted an officer's report from Egypt as saying that he "found Auchinleck rushing about the battlefield in a jeep flying the Union Jack, dining under the stars, and sleeping under a map truck."

RUSSIANS RENEW CHARGE FRENCH AID FOE IN AFRICA

Claim 41 Vessels Carry Supplies to Axis.

MOSCOW, July 19 (AP).—Tass, official soviet news agency, today reiterated and supplied specific instances of reports that French merchant ships were taking reënforcements and supplies to Nazi Field Marshal Erwin Rommel's armies in North Africa. It indicated that as many as 41 ships had operated in this service during May and June. [Vichy has issued denials of similar reports in the past.]

The Tass story, bearing a Geneva, Switzerland, dateline, said neutral observers had carefully verified the reports and that a person connected with the French naval administration in Marseilles confirmed that sailing records did not show the frequent voyages of French ships to Sfax, Tunisia, near the Libyan border.

Get Cargoes at Toulon.

It said Marseilles port records showed that during May and June 53 ships sailed from there, only 12 of them being under charter to French or Spanish shippers, while the others were listed as sailing empty for Spanish or Algerian ports.

Actually, it said, at least 20 of these ships, including four large transports of 10,000 tons each, went to the French naval base at Toulon, which is under German guard, and picked up cargo.

Some Sail to Italy.

Others, Tass stated, sailed to Italian naval ports for supplies.

As one example, Tass said, the 3,500 ton French transport Saint Helene sailed ostensibly for the Spanish Morocco port of Ceuta but actually went to the French naval base at Oran, Algeria, took on provisions which it delivered to Gabes, Tunisia, and returned to Marseilles on June 26 with 270 wounded German officers.

GEOPHAGISTS

You'd never believe it, Brother, but diet deficiencies in certain parts of the country, drive the natives to eating common soil, or just plain ordinary dirt. Geophagists, that's what they call them. You'll find no Geophagists at the *Club Alabam* for our nationally famous Flaming Crater Dinner is a well balanced meal as far as those good old vitamins are concerned. It's a bountiful dinner, too . . . because we believe in keeping the *Alabam's* thousands of satisfied diners well fed and healthy the old fashioned way. Only the finest food and plenty of it is served on the *Alabam's* sensational

FLAMING CRATER DINNER

consisting of your choice of
40 Imported French Hors d'Oeuvres
Delicious Soups Masterpiece Salads
Garden Fresh Vegetables
Delicious Fried, Broiled or Roast Chicken
Roast Juicy Long Island Duck
One-Pound Genuine English Mutton Chop
Tender, Tasty French Baby Lamb Chops
OR
A Giant, Aged PRIZE-WINNING PRIME SIRLOIN STEAK
from FINER FOODS, INC. . . . the finest money can buy
A 20-Ounce STATE OF MAINE BROILED LIVE LOBSTER
FRESH FLORIDA POMPANO . . . . ARISTOCRAT OF FISH
Fresh, Meat-Packed Succulent LOUISIANA FROG LEGS

All Steaks, Chops, and Poultry Served Piping Hot on our own FLAMING CRATERS . . . the ONLY Service of its kind in the country. Everything cooked to order.

INCLUDED WITH ALL DINNERS
A Bottle of Delicious
RENAULT CHAMPAGNE or SPARKLING BURGUNDY
Pints for two.....Quarts to parties of four

DELICIOUS FLAMING DESSERTS FRENCH PASTRIES — IMPORTED CHEESE FRESH FRUITS

Everything for the Unbelievable Price $1.65 Served every day, including Saturday and Sunday

NEVER A COVER OR MINIMUM CHARGE
DINNERS FROM 5 TO 11 P. M.
We Unreservedly Guarantee Our Flaming Crater Dinner to Be Incapable of Duplication Under $5.00 Per Plate

SPECTACULAR SHOW
ACTION . . RED HOT . . from 5 P. M. Till Closing
Starring
HARRIET NORRIS—Interlude of Innuendo
FLORENCE WHITE—Queen of Swing
Mary Welch....Mary Earle....Cal Herbert....Paulette LaPierrie, Delle Estes, Allan Coe, and an ALL-GIRL SHOW
CONTINUOUS DANCING TO
DAVE UNELL'S ORCHESTRA and EDDIE ROTH'S BAND

NEVER A COVER, ADMISSION or MINIMUM CHARGE
NO CHANGE IN OUR MODERATELY PRICED DRINKS
Get the Gastronomic Treat of Your Lifetime
Make a Date Right Now to Visit Chicago's Oldest and Most Famous Dinner and Supper Club
ALWAYS 68° COOL ALWAYS 68° COOL

Club Alabam
747 Rush Street at Chicago Ave.—DELaware 0808

Just by KEEPING WELL You can help win this war!

"It would help save the doctor's time if you'd come to his office, Mr. Jones."

MANY A WAR has been lost by sickness *behind the lines.*

What you do about your own health at home may be every bit as important as what you could do by flying an army plane or driving an ambulance at the battlefront.

Nearly a third of our physicians and nurses are being called to the colors. We must help the remaining doctors, help the Army and the Navy, and most of all help *ourselves* to keep healthy and strong *on the home front.*

It's EASY to keep well

Make a resolve right now to do your part—the most important part. Read the five simple rules in the next column. Ask yourself *every day* whether or not you are living up to them.

Here's some advice from Mr. Paul V. McNutt, Federal Security Administrator, Chairman of the Manpower Commission:

"Every man who gives his physician a chance to *prevent* his becoming ill, and then does his utmost to keep himself well, is striking directly at the heart of one of our serious production problems. Nine-tenths of industrial disability is caused by disease and injury *not* associated with occupation."

Send 5 cents to the Superintendent of Documents, Washington, D.C., for "Bill gets the works." It is a little booklet that tells you some things you ought to know about keeping well. Ask for *Workers' Health Series No. 6.*

FOLLOW THESE 5 RULES

Memorize these five keys to good health. Follow them carefully—for your own welfare and for victory.

1. Eat right

Milk, butter, eggs, fish, meat, cheese, beans and peas, fruit, green leafy vegetables and the yellow ones, whole-grain or enriched cereals and bread—these are the *key* foods. Eat plenty of them. *And* eat *3* meals a day!

2. Get your rest

Regularity counts most. You can't catch up on *lost* sleep or *missed* relaxation! Try to keep on a regular schedule every day. Take it easy for a little while after lunch and dinner. Go to bed on time, get up on time.

3. See your doctor once a year

You have your *car* checked and serviced every thousand miles. Do as much for your body. Physicians can *prevent* many diseases and illnesses for both children and grownups nowadays. Give your doctor a chance *now*, BEFORE you get sick. Go to see *him!*

4. Keep clean

Plenty of baths, lots of soap. Clean hands, clothes, houses, beds! Get fresh air, sunshine. Drink lots of water.

5. "Play" some each day

Romp with the family, visit with friends, take walks, play games—or do whatever you like to give your mind and body a change from the daily grind on the job. "All work and no play makes Jack a dull boy."

Life insurance has provided the means to keep millions of Americans in health and security. This message is one way life insurance companies believe they can help you to help win this war. Institute of Life Insurance, 60 East 42nd Street, New York City.

TAKE IT FROM THE MARINES

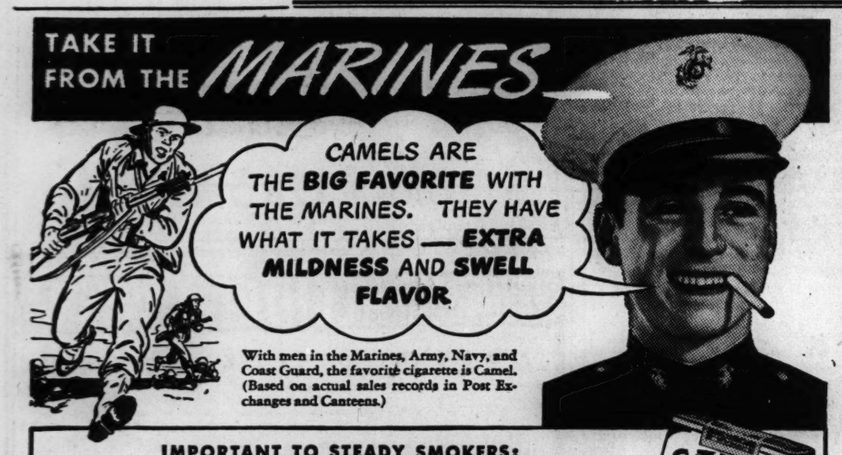

With men in the Marines, Army, Navy, and Coast Guard, the favorite cigarette is Camel. (Based on actual sales records in Post Exchanges and Canteens.)

IMPORTANT TO STEADY SMOKERS:
The smoke of slow-burning CAMELS contains LESS NICOTINE
than that of the 4 other largest-selling brands tested—less than any of them—according to independent scientific tests of the smoke itself!

TERRY AND THE PIRATES—SHE TREATS HIM LIKE A BROODER

CAPTAIN HALL JUST REPORTED BY RADIO, SIR! HE'S COMING IN FOR A LANDING... SAYS HE HAS AN INJURED AMERICAN WOMAN AND A CHILD ON BOARD! THE HOSPITAL HAS BEEN NOTIFIED!
GOOD! GOOD! I HAD JUST ABOUT GIVEN UP HOPE!... BUT A WOMAN AND CHILD — WHAT SORT OF WAR IS THIS? SEND THE CAPTAIN TO ME WHEN HE GETS IN! THAT'S ALL, SERGEANT!
WHAT'S THE EXCITEMENT, TAFFY, M'LOVE?
YOU GOLDBRICKS HAVE TO MOVE OUT OF THIS WARD...THERE'S AN EMERGENCY COMING IN... A WOMAN!
AW, TAFFY, YOU DON'T HAVE THE PROPER ATTITUDE! DOES THE LEE KID GO TOO? HE'S NURSIE'S PET!...I'LL BET YOU FIND HIM A GOOD BILLET SOMEWHERE!
SURE HE GOES!..JUST 'CAUSE TERRY DOESN'T TRY TO DATE ME, YOU FLY-BOYS THINK HE'S UNDER MAMMA'S WING!... HE'S JUST MOONING OVER THAT GAL, APRIL KANE, HE TALKS ABOUT! NOW SCAT, BEFORE THE MAJOR COMES IN AND BUSTS YOU FOR BURSTING WITH HEALTH!
7-20

SOMETHING OUGHT TO BE DONE ABOUT THIS

Reprinted from The Tribune's collection of Gaar Williams cartoons

SPORTSMEN! 25 selected cartoons by Gaar Williams on hunting and fishing subjects, each printed separately on fine paper, suitable for framing, have been gathered into an attractive loose leaf portfolio with a foreword by John T. McCutcheon. On sale at the Tribune Public Service Offices, 1 South Dearborn street, and in Tribune Tower, 435 North Michigan avenue. Price, 25 cents; by postpaid mail, 32 cents.

—Stout Women!—

MONDAY! 9:30 a. m. to 9 p. m.

SIZES:
Long figure 38 to 54
Short figure 38 to 50

$5

Your New Foundation in

Mesh

Light-weight and cool . . . yet it won't give an inch to an unlovely line . . . smoothes bulges out of existence . . . magics waist, hips and thighs into young curves. Built-up shoulders . . . long, firm innerbelt . . . of striped rayon mesh.

Mail and Phone Orders Randolph 9800

CORSETS, COOL SECOND FLOOR

Lane Bryant

101 N. WABASH AVE.

Keep your watch In Service!

A check-up NOW may PREVENT need of repair!

GUARANTEED

Watch Repairs

Cool Fabric Watch Straps. White and Colors, 35c

Watch Repair, 1st, Wabash

Mandel Brothers

SPANISH

PORTUGUESE, FRENCH, RUSSIAN, GERMAN, SWEDISH, ITALIAN. *Native Teachers.* Intensive Summer Courses

Group or Private. Day or Eve. Free Trial Lesson
For 64 years BERLITZ has never failed!

BERLITZ SCHOOL OF LANGUAGES

30 N. Michigan Ave., at Washington. FRA. 4341

BUY U. S. WAR BONDS

GEN. MacARTHUR TELLS PRESS HIS VIEW OF THE WAR

Talks Two Hours, but All Off the Record.

All Quiet in Pacific

GEN. MacARTHUR'S HEADQUARTERS, AUSTRALIA, July 20, Monday—(AP).—The allied headquarters daily communique said today: "Activity in all sectors was limited to reconnaissance."

BY JACK TURCOTT.

[By Wireless to The New York News and The Chicago Tribune.]

SOMEWHERE IN AUSTRALIA, July 19.—Gen. Douglas MacArthur's views of the entire World war picture and the southwest Pacific areas in particular were told today by the commander in chief during an extremely frank two hour off the record talk to more than 100 correspondents and editors.

It was MacArthur's second press conference since his arrival here. The first was held March 23.

Dressed in his usual splendor, with 11 rows of ribbons on the left side of his tunic, MacArthur paced the small room with an unlit cigar between his fingers and outlined what he considered were allied advantages and disadvantages thruout the world, answering all questions with surprising freeness after assurance that everything was off the record.

Uses Sports Terminology.

As is the custom with an avid sportsman, MacArthur occasionally illustrated his points with a simile of prize fighting or baseball, and made frequent references to his experiences in World War I., when he was chief of staff of the 42d division in France.

When the conference concluded, C. P. Smith, managing editor of the West Australian, Perth newspaper, said: "General, I have come farther than any man in this room to hear you. I have traveled more than 2,000 miles one day to attend this conference. I am returning immediately, but before leaving I want to say it was well worth coming."

Flyer Gets a Red Face.

SOMEWHERE IN AUSTRALIA, July 19 (AP).—Lieut. James F. Ward of Kirksville, Mo., credited natives of New Guinea today with saving his life in a plane crash and bringing him home in regal style, but said they embarrassed him by stripping him in front of the whole tribe.

Ward, son of Col. J. Frank of Fort Benning, Ga., was shot down by the Japanese over a native village. He made a crash landing in a clearing. Papuan natives dragged him unconscious from the wreckage.

"When I came to, there was a crowd of native men and women around me and I didn't have a stitch on," Ward related.

"I'd got covered with oil and they were washing me off. As soon as I realized what was happening I was pretty embarrassed, and got them to give me back my clothes.

"I had a big lump on my forehead and a wrenched back, but no broken bones. The natives fed me, carried me to an outrigger canoe, propped me up in a deck chair like a king, and took me to an allied base."

Praises Coral Sea Teamwork.

Jacksonville, Fla., July 19 (AP).—Football or war, it's teamwork that brings victory, says Lieut. Fred "Buzz" Borries, who as a halfback won football honors with the naval academy eleven and as a fighter pilot got in some good licks at the Japs in the battle of Coral sea.

The youthful flying officer, who sparked a mediocre navy eleven to an upset victory over a strong army team in 1934, was with a fighter squadron aboard the carrier Lexington.

He took off twice against the Japs, landing only when he needed more fuel and ammunition. But on the last trip it was impossible for him to return to the Lexington, so he flew to another American carrier.

Borries, assigned to the Jacksonville naval air station's auxiliary Lee field to instruct fledgling navy flyers, said "tales of the Lexington will be oft repeated in years to come—but the Japanese navy won't be interested in hearing them."

COMEBACK DRIVE ROUTS JAPS FROM 4 CHINESE TOWNS

Breaks Foe's Grip on Railway, Ports.

CHUNGKING, China, July 19 (AP).—A smashing comeback against the major Japanese drives in Chekiang and Kiangsi provinces was reported today by the Chinese high command. It confirmed recapture of the Chekiang seaports of Wenchow and Juian and announced the breaking of the invaders' grip on the Kiangsi railway along a 15 mile stretch by seizure of Iyang and Hengfeng.

The Japanese pulled out after suffering heavy losses at all four points, a Chinese communique said, and the Chinese seized large quantities of booty. All Chungking was elated at the news, hailing it as the best in weeks.

The Japanese took Wenchow on July 11, following up quickly with the capture of nearby Juian, in a drive which extended across coastal Chekiang province southward from the Japanese base at Hangchow, just south of Shanghai.

Drive Jap Survivors Northward.

The Chinese command announced that the counterattacking Chinese broke into both cities on Friday, killing many Japanese and driving the survivors back northward.

The Japanese fled from Hengfeng yesterday, setting fire to the town and breaking thru a Chinese cordon to escape eastward toward Shangjao, 35 miles away, the communique said. The Chinese quickly reoccupied the town and extinguished the fires.

Iyang fell after the Chinese attacked from several directions. The final smash carried the Chinese thru the north gate of the walls yesterday, and the town was taken early today.

Seize City After Five Day Fight.

To the north, in southern Honan, the Chinese reported another success, saying they seized the town of Yenshan yesterday after a five day battle and from that vantage point were hurling shells into the nearby Japanese base of Sinyang. The location is, roughly, midway between the Yangtze and Yellow rivers.

This battle is continuing, but the Chinese have increased the enemy's problem by launching a sudden blow at Chantaikwan, on the Peking-Hankow railway north of Sinyang.

20,000 ARMY AIR CADETS SOUGHT IN CHICAGO AREA

Twenty thousand young men from the Chicago area are needed for the army air force, Fred B. Snite, vice chairman of the newly organized Air Force Sponsors of Chicago, composed of leading merchants and business men, announced yesterday.

The group will launch its drive for cadets during a luncheon Wednesday in the Merchants and Manufacturers' club in the Merchandise Mart. Among the guests will be pilots and crews of an air cavalcade touring the nation to boost war bond sales and army air force enlistments.

The cavalcade, composed of a captured German Messerschmitt, two British fighters, the Spitfire and Beaufighter, and several American planes, will fly over the loop at 11:30 a. m. Wednesday, Snite said. The planes will be exhibited at Sky Harbor Wednesday and at Chicago airport Thursday from noon to 8 p. m.

Japs Assert They've Sunk 59 Allied Submarines

TOKIO, July 19 [from Japanese broadcasts]—(AP).—Imperial headquarters announced today that 59 enemy submarines were sunk and 38 others damaged by the Japanese from the start of the war to July 10.

[There has been no confirmation of such claims from any other source.]

NAZIS BATTLE RAF BY ANTI-AIRCRAFT FIRE OF NEW TYPE

LONDON, July 20 [Monday]—(AP).—The royal air force sent its bombers over Germany last night, it was stated authoritatively today, after Sunday daylight attacks on objectives in German-occupied Lille and Bethune and along the Breton coast. On the home front, the government said that "during the hours of darkness there was nothing to report."

In yesterday's sweep along the Breton coast, squadrons of Spitfires and Hurricanes dived on German warships, hitting the bridge of one armed vessel and bombing a new-type enemy minesweeper.

Two Bostons [a Douglas type] and one fighter were missing from the sweep in which power stations at Chocques and Mazingarbe also were hit, authoritative sources said. A German fighter was destroyed.

The air ministry said the planes encountered a new type of German anti-aircraft fire, quoting a returning pilot:

"We were met by fierce light Flak of a new type. This came up vertically. It was white and looked like rockets. We also saw heavy anti-aircraft fire from shore batteries."

Bomb East Anglian Town.

While the bulk of the royal air force remained grounded, German planes dropped bombs in East Anglia yesterday morning, killing several persons and causing some damage.

Other enemy raiders appeared over a northeast coast town, but fled when British fighters rose to the challenge. No bombs were dropped and a report that one raider was shot into the sea was not confirmed.

Returning Saturday from the third successive daylight stab at the German Ruhr, a huge Lancaster bomber shot down a Messerschmitt-109 and damaged a Focke-Wulf-190 near the Dutch coast, the air ministry reported.

Red Planes Bomb Germany.

BERLIN, July 19 [from German broadcasts]—(AP).—Russian and British air attacks upon both eastern and western Germany were reported today by the German high command.

[It was the first soviet attack reported on German territory in several months.]

The Nazi communique said the soviet air force last night made ineffective harassing attacks with minor forces against several places in East Prussia."

On the west, the Germans said, single British bombers yesterday dropped bombs over various districts. "The civilian population suffered losses, particularly in Duisburg," the communique said.

Authoritative quarters said Nazi bombers attacked a small convoy off Littlehampton, on the English south coast, yesterday.

Test Your Facts

Below each of the following questions are listed three answers. Make your choice, turn to page 20 in the Want Ad section for the correct answers, and mark your score:

1. If you asked for a greengage in a store you would receive:
[a] A plum. [b] A cherry. [c] A carpenter's measure.

2. What type of musical instrument is the ancient lute?
[a] Stringed instrument. [b] Woodwind instrument. [c] Percussion instrument.

3. What were the last words of Socrates?
[a] "No evil can happen to a good man." [b] "Life is short, art is long." [c] "I owe a cock to Asclepius; do not forget to pay it."

4. What province in Canada has the city of Regina as its capital?
[a] Saskatchewan. [b] New Brunswick. [c] Nova Scotia.

WILLKIE ASSERTS SCORN OF NEGRO IS IMPERIALISM

Los Angeles, Cal., July 19 [Special].—Wendell Willkie today told the National Association for the Advancement of Colored People America cannot fight forces and ideas of imperialism abroad and maintain a form of imperialism at home.

"We are learning," he said, "the test of a people is their aim, not their color. Race and color do not determine what people are allies and what people are enemies in this struggle.

"The attitude of white citizens toward the Negroes has undeniably had some of the unlovely and tragic characteristics of an alien imperialism—a snug racial superiority, a willingness to exploit an unprotected people."

U. S. ARMY NEGRO UNITS STATIONED IN NORTH IRELAND

[Chicago Tribune Press Service.]

LONDON, July 19.—United States colored troops, fully equipped and armed, are stationed in Northern Ireland, it can now be disclosed. Most of the troops' officers are white. These troops, many of whom are said to be more than six feet tall, will build and maintain all kinds of military establishments. They are, however, also trained as fighters. The Ulster population gave them a warm welcome as they landed and marched to waiting trains.

PERMANENTS $1.50 COMPLETE
With Shampoo & Set

This FAMOUS wave is guaranteed to be the same permanent that has made satisfied FAMOUS customers the past 18 years. Daytime appointment not necessary.

FAMOUS BEAUTY SHOPS

Loop Salon—6 E. Randolph—2nd Fl.—DEA. 2786-7

721 W. 63rd St. ——NOR. 0069
18 S. Pulaski Rd. ——VAN. 8863
2552 S. Pulaski Rd. ——LAW. 7667
8331 Lake Park Ave. ——FAI. 3880
1140 Lake, Oak Pk. 2d fl. EUC. 6936
4704 Irving Park Bl. PEN. 7610
6340 N. Western Ave. HOL. 2877
5407 N. Clark St. ——LON. 4743
1622 Howard St. ——AMB. 1168
1715 Sherman, Evnstn. GRE. 9455

Phone for Evening Appointments

BENSON RIXON

FOR MONDAY ONLY

12 NOON TO 9 P. M. STATE ST. STORE
9 A. M. TO 6 P. M. NEIGHBORHOOD STORES

20% off

ON OUR BETTER ONE TROUSER

TROPICAL SUITS

FOR ONE DAY ONLY—MONDAY—YOU DEDUCT 20% FROM OUR CEILING PRICES ON THESE TROPICAL SUITS

CEILING PRICE	20% OFF	SELLING PRICE
$25.00	$5.00	$20.00
$29.50	$5.90	$23.60
$34.50	$6.90	$27.60
$39.50	$7.90	$31.60

Every Suit 100% Pure Wool Worsted

BENSON & RIXON CO

230 S. State St.—4824 Broadway—1301 Milwaukee Ave.—1040 Lake St., Oak Park

Neighborhood Stores Open Thursday and Saturday Evenings

STATE ST. STORE OPEN MONDAY EVENINGS

Here's Cool Soothing SUNBURN RELIEF

Greaseless, Won't Stain Clothes

Make this easy test! Put a little Noxzema on one sunburned shoulder; put nothing on the other. Then see the difference! Notice the quick, glorious relief this soothing, *medicated* cream brings to your hot, tender skin—how cool and comfortable your "Noxzema shoulder" feels! And Noxzema's so pleasant to use; it's snow-white, greaseless. *won't stain your clothes!*

Lifeguards at biggest beaches use Noxzema. Try it! If it doesn't give you quick relief, your money will be refunded! Get a jar today at any drug or cosmetic counter.

CONEY ISLAND. JohnMcMonigle, director of lifeguards, says: "You'd hardly believe what quick relief Noxzema brings to sunburn."

MIAMI BEACH. Capt. E. Wiese says: "I have always found Noxzema to be quickly effective for sunburn"

NOXZEMA

Marshall Field & Company

ANNUAL CLEARANCE

Reversible Summer Rugs

at Great Reductions

Third Floor, Middle, Wabash

Sisal and Fiber
two of the best materials combined for extra firmness, extra wear.
9x12..$19.50 6x12..$14.50
8x10..$15.50 4x7 ....$5.95

Cool Sisal
one of the most durable rugs we know. Grand to use indoors or out. It's tough.
9x12..$14.95 6x12..$12.95
8x10..$12.95 6x9 ....$6.95

Summer Fiber
cool underfoot, sturdy as can be, in handsome color combinations.
9x12..$11.95 6x12 ...$9.95
8x10..$10.95 6x9 ....$6.95
4.6x7.6 .$4.95

Tough Coir
especially good for outside use . . . It's rain resistant, it lies flat!
9x12..$12.50 6x9 ....$5.95
8x10..$10.75 4x7 ....$3.95

Also . . . reversible cotton rugs at great reductions. Odd sizes, discontinued colors. 24x48 as low as $2.95 to 12x15 as low as $55.

$4.95
$19.95
$6.95
$5.45
$9.95
$5
$35.75
$6.95

CLEARANCE! SUMMER FURNITURE

at important reductions

There's still plenty of summer left to enjoy your new summer furniture! And think how pleased you'll be *next* year to have it! All kinds included: hickory, white enamel birch, metal chairs, tables, gliders, folding and reclining chairs, sun cots, pine pieces.

Eighth Floor, South, State

Rescue One Brother from Lake; Other Drowns—WAAC Opens Today—Chicago Slavs Pledge Defeat of Axis

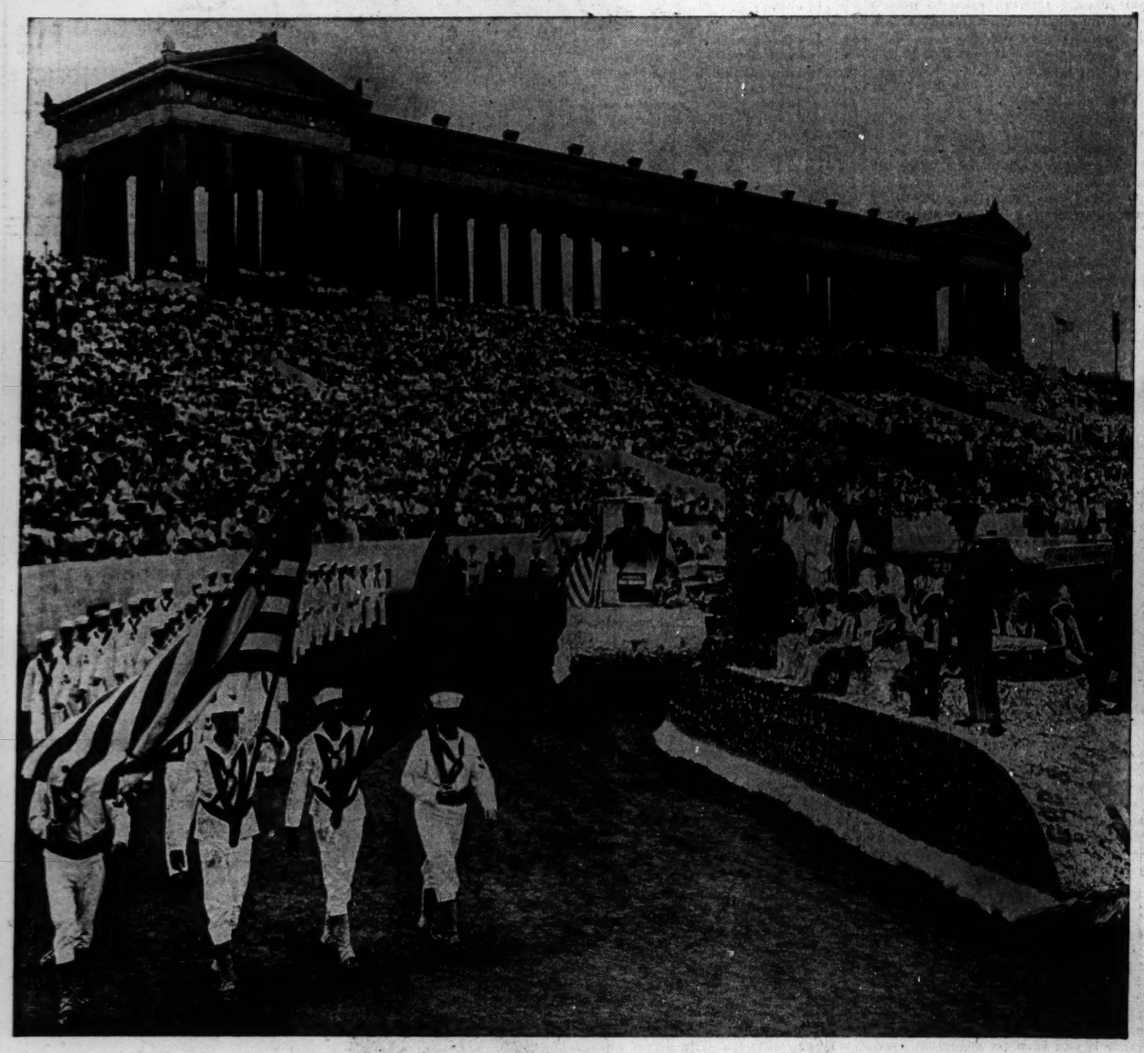

[TRIBUNE Photo.]

A detachment of sailors from the Naval armory marching in the opening procession of the American-Slavic rally in Soldiers' field yesterday. The Slavic people were lauded for their contribution to the nation's war effort.

(Story on page 11.)

[TRIBUNE Photo.]

Crowd of swimmers near the Indiana Dunes State park as they searched the beach waters of Lake Michigan for the bodies of Ernest Varak, 16, and his brother Charles, 20, who went down offshore.

(Story on page 12.)

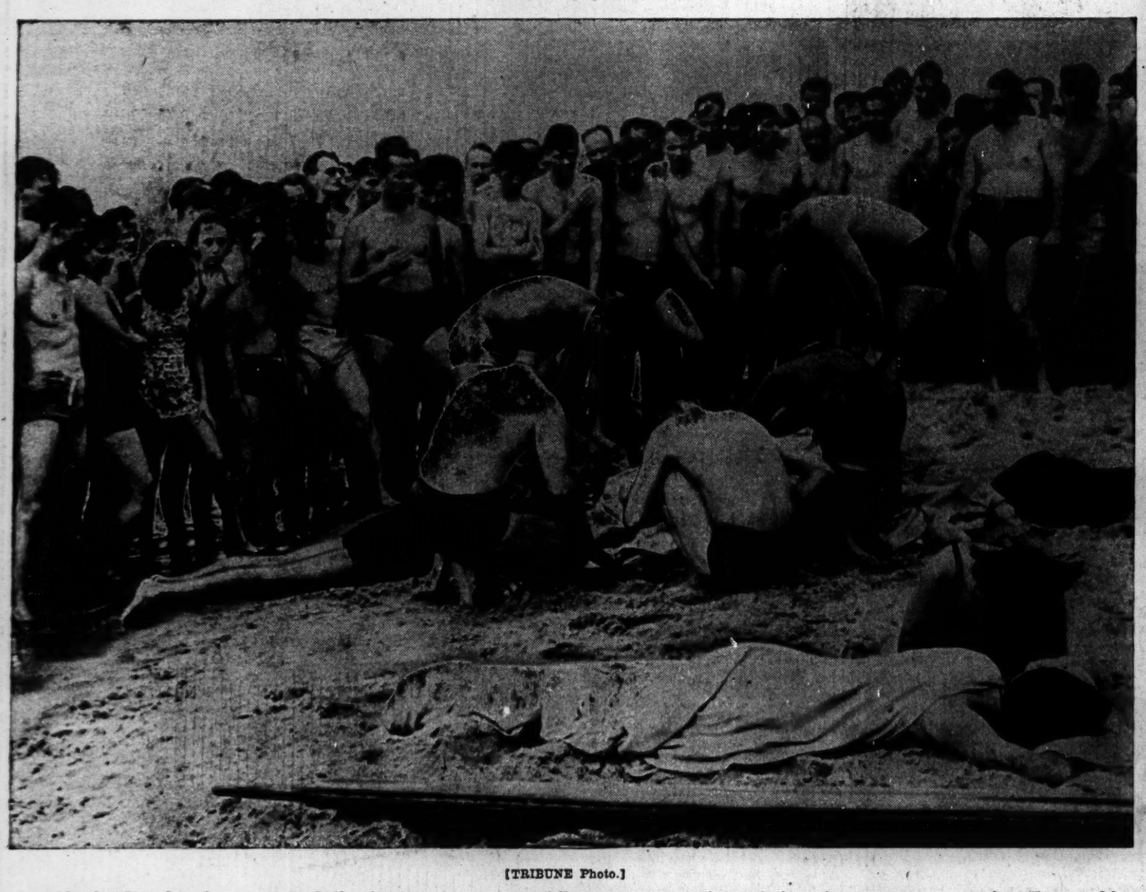

[TRIBUNE Photo.]

Charles Varak, who was saved, lies in the foreground while rescuers continue their vain attempts to revive Ernest, his brother. The home of the brothers is at 2430 South Albany avenue, Chicago.

(Story on page 12.)

[TRIBUNE Photo.]

WAAC women leaving Chicago on Rock Island train for Fort Des Moines, where they will join army auxiliary today.

(Story on page 16.)

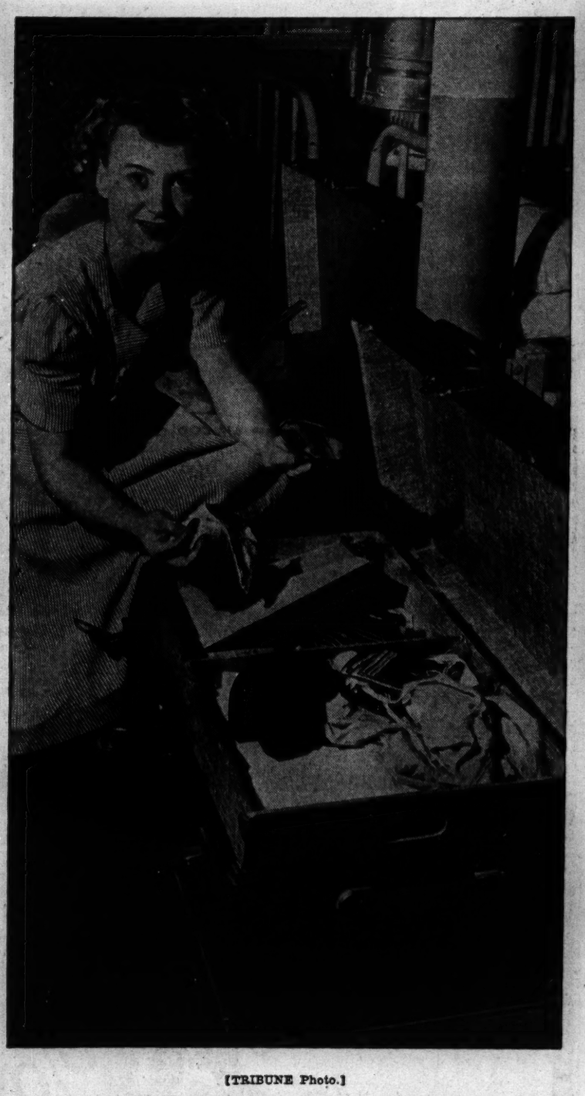

[TRIBUNE Photo.]

Mrs. W. J. Stout, Indianapolis, Ind., with her army trunk beside cot in WAAC quarters in Fort Des Moines.

(Story on page 1.)

[TRIBUNE Photo.]

Mrs. Oveta Culp Hobby, women's army director, in Chicago yesterday en route to Fort Des Moines.

(Story on page 16.)

[Associated Press Wirephoto.]

Early WAAC arrivals at Fort Des Moines eating their Sunday dinner. Roast beef was the piece de resistance.

(Story on page 1.)

[Associated Press Wirephoto.]

First women to get their WAAC uniforms at Fort Des Moines yesterday evening as they paraded before incoming candidates at the Iowa military post. The incoming candidates wear name cards.

(Story on page 1.)

YANKS TEACHING BRITONS TO SAY 'THAT'S A NIFTY!'

ut They Still Applaud a Pop Fly.

BY LARRY RUE.
[Chicago Tribune Press Service.]

LONDON, July 19.—The American uniform daily becames a more familiar sight in London and other cities of Britain. And with characteristic candor and friendliness, American soldiers have been exceptionally successful in breaking thru the traditional British reserve.

From the swankiest West End hotels and restaurants to the smallest and humblest cafés and pubs one encounters American soldiers mixing with British patrons and other united nations' men. They are all doing considerable sightseeing on buses and long walks. They have shown a particular eagerness to visit historical landmarks.

The immediate result of the presence of Americans here has been the popularizing of American softball. A headquarters company has started a league of six teams and the games played at Hyde park are drawing an increasing number of spectators.

Learn Baseball Slang.

Today, for instance, a game in which the marine corps defeated a headquarters company, 11 to 1, attracted from 3,000 to 4,000 Britishers, who are beginning to pick up American baseball patter. They show some indication of a lack of understanding of the game. Today, for instance, one dignified Britisher shouted "well done" when a batter knocked a high fly which was caught by the second baseman. He intended to cheer for the batter.

Now one hears amid such cries as "well caught" and "good hit" such Americanisms as "attaboy," "that's a nifty," and "nice going."

The reactions of American soldiers to their first sight of London do not vary much. Corp. Robert H. Schultz, 1456 63d street, Chicago, who is attached to headquarters staff here and plays on the headquarters team, finds London much like the cities back home. As the buildings are small he sometimes finds it difficult to appreciate that this is the most populated city in the world.

Girls Are All Alike.

English girls, he said, are the same as those back home. English band leaders all play the same style, and really hot "boogie woogie" is hard to find.

His comment on the tower of London and Westminster Abbey is "very interesting."

Reveille for Schultz is sounded at 6:15 and is followed by a half hour drill, breakfast at 7, lunch at 12, and dinner at 7 p. m. He was an auditor of an Illinois life insurance company when he was drafted in March, 1941. After four months of basic training he was posted as a clerk.

Americans in Church.

American uniforms were seen among the morning service today at St. Paul's in "thankful remembrance of the work of the royal navy and merchant navy" which was commemorated in all churches. Rear Adm. Alan G. Kirk, chief of staff to Adm. Harold R. Stark, represented the American navy.

Three British admirals as well as Sir John Laurie, lord mayor of London, heard a sermon preached by the Very Rev. Dean W. R. Matthews.

SANTA FE GROUP HONORS TRIBUNE WAR CASUALTY

Nearly 200 Santa Fe railroad employés paid tribute yesterday to Pvt. Richard W. Graff, former Tribune employé who was killed in action in the Philippines, in a flag raising ceremony sponsored by the American Legion's C. C. Cameron Jr. post, made up of Santa Fe and Surface lines employés, at the 18th street Santa Fe yard. Legion gold star certificates were presented to members of Graff's family.

Col. Thomas Davey, past commander of the Forges post of the American Legion, and charter member of the Legion's Illinois department, presented the certificates to Mr. and Mrs. Frank Graff, the soldier's parents, and Mrs. Cecelia Graff, his widow. Other immediate members attending were the soldier's sister, Jeannette, and three brothers, Edyard, Frank J., and Harry.

Graff, who was 28 years old, was killed Feb. 3 while serving as radio operator and tank driver in the Philippines. He enlisted in the army in January, 1941, after being employed 11 years as an advertising order clerk in the Tribune's service department. He was the first casualty among Tribune employés in the present war.

The War on the Russian Front

(Story starts on page 1.)

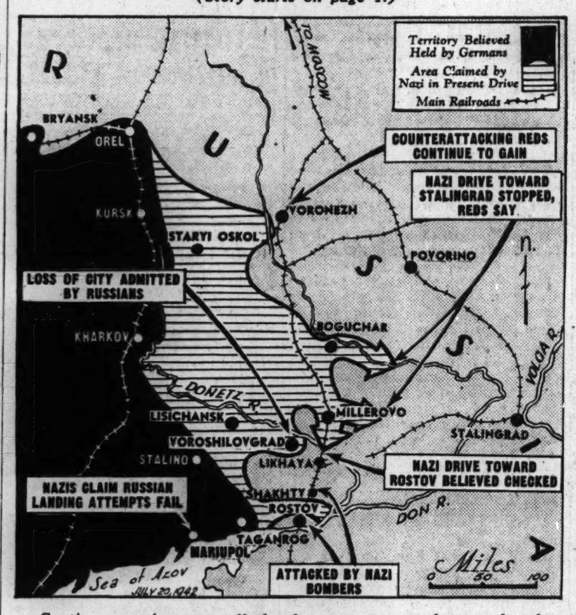

Captions on the map tell developments reported yesterday from the Russian front, where the Reds were said to have stemmed the German advance in some sections.

REDS YIELD CITY TO NAZI THRUST TOWARD ROSTOV

Voroshilovgrad Given Up; Gain at Voronezh.

[Continued from first page.]

the Russians had captured "an important German crossing" over the Don, and said that south of Voronezh a soviet unit had captured "an important inhabited locality" after a three-day attack.

A battle for another Don crossing was reported now going on. A counterattack by the Hungarian 6th and 7th brigades supported by 70 tanks was said to have failed. The Hungarians lost an infantry battalion, it was said.

The news agency Tass said Russian planes flying at tree top heights were inflicting heavy losses on the foe.

As the immediate peril to Stalingrad eased, dispatches from that city on the Volga said 10,000,000 acres of winter and summer crops were being harvested.

Soviet dispatches reported an attack by Russian air forces on Finland's Arctic port of Petsamo, and said the docks were hit and warehouses set afire.

Face "Bottomless" Roads.

BERLIN, July 19 [from German broadcasts]—(AP).—The German high command announced today the German armies driving deeper into Russia's southern flank were encountering "almost bottomless roads," but were continuing to pursue the "defeated" soviets while the Nazi air force smashed and destroyed communications and troop concentrations.

A soviet attempt to land strong forces east of Mariupol, on the Sea of Azov 100 miles west of Rostov, was reported repulsed by Rumanian troops.

[This apparently was a soviet attempt to fall upon the rear of German and axis troops. The German front on the coast is at Taganrog, 40 miles west of Rostov.]

A DNB, German news agency, dispatch said soviet ships trying to pass from the Black sea to the Sea of Azov were effectively fired upon by German coastal batteries in the straits of Kerch, which lie between the eastern Crimea and the northern Caucasus.

Planes Play Major Rôle.

The high command also spoke of "enemy columns and troop concentrations on the upper course of the Don" [presumably in the Voronezh area] and said the Russians suffered large casualties in German air force attacks on these.

The high command communique and statements from authoritative quarters indicated that the air force was playing a major rôle in hitting at the Russians.

The Berlin radio broadcast this report by authoritative quarters on the aerial action on the southern battlefront:

"German bomber formations flying in waves bombed fortifications of Rostov on Saturday. Other German bomber formations attacked soviet Russian railway traffic south of the Don. Many transport trains were set on fire and brought to a standstill. Enemy planes were destroyed on the ground during an attack on the airdrome of Shakhty [50 miles north of Rostov on the railroad to Moscow]."

The Berlin radio said German planes hit tracks and railway stations on lines running from Moscow to the south, halting transport trains which then were attacked by dive bombers.

GASTON TOUCHED WITH THE HEAT, MRS. KELLY SAYS

Mayor Kelly and others yesterday had a few words to say about Edward Page Gaston, eastern prohibition lobbyist, who on Saturday called Chicago, Baltimore, Md., and Norfolk, Va., moral black spots on the nation. Vice and alcohol are rampant in these cities, he charged.

Mrs. Edward J. Kelly.

"Gaston is a calamity howler who has to have something to talk about or he won't get money," Mayor Kelly said. "The army and navy people tell me they have less trouble in Chicago than elsewhere."

The mayor's wife looked up from her work in the Service Men's center to remark that "that man Gaston must be touched with the heat." He is unfair, she asserted, and his charge is unjustified. Miss Jessie F. Binford, executive director of the Juvenile Protective association, said Gaston has no standing with her, and she doubted, she said, whether he is qualified to compare Chicago with other cities.

HEAR RED BANDS HARRY SERBIAN PATRIOT ARMY

[By Wireless to the New York Times and The Chicago Tribune.]

ANKARA, Turkey, July 19.—Gen. Draja Mihailovitch, the Jugo-Slav insurgent leader, has launched a campaign to stamp out Communist partisan bands accused of marauding Serbian and Bosnian villages in territory controled by the loyalist Jugo-Slav armies, according to reports reaching foreign military intelligence sources in Turkey today.

Orders to "liquidate" the Communist raiders were issued by Mihailovitch with the sanction of the Jugo-Slav government in exile in London, it is reported, following assurances from Moscow that such partisans were operating independently and without authorization from the soviet union.

Report Thousands of Bandits.

It is understood that several thousand partisans are now engaged in indiscriminate guerrilla warfare.

Balkan experts in Turkey characterized the campaign against the partisans as "regrettable" but emphasized that it was necessary for Mihailovitch to eliminate any bandits or looters seeking shelter in the ranks of the Chetniks.

Well informed foreign intelligence sources stressed that Mihailovitch's own plight—with his Chetniks and regulars beset by axis armies—does not permit a compromise with partisan bands altho their operations are turned against Germans, Italians, and Croats.

Jugo-Slav Supplies Short.

It is learned that the Jugo-Slav generalissimo is now faced with a grave new shortage of supplies and that his armies suffered very heavy losses in the Bosnian and Dalmatian warfare of early July.

Mihailovitch's forces since the Baczska massacres of May, June, and early July number less than 150,000 men, it is learned from reliable Balkan sources.

[The Russian news agency Tass reported in May that 80,000 Jugo-Slavs in Baczska province had been killed since the Hungarian occupation.]

STATE GAS TAXES FALL 15% IN JUNE, SURVEY SHOWS

Motoring has slackened so perceptibly that state gasoline tax revenues in June declined 15 per cent below June, 1941, in the 13 states which have reported so far on that month, and the trend is downward. This was indicated yesterday in a report by the Federation of Tax Administrators based on a survey of motor fuel tax collections in 43 states.

The report showed that gasoline consumption in states outside those of the eastern seaboard, where gasoline rationing is in effect, has fallen considerably from 1941 levels without rationing. The average May decline was 9 per cent.

The reduction in gasoline revenues is disrupting state financial programs.

The federation found that none of the 43 states which are reporting on gas tax revenues has planned specific legislation to substitute for the shrinking source of state funds. Some state finance officials have not become alarmed because with the decline in gas tax receipts there has been a war curtailment in highway construction and other building.

FOUND DEAD, $250 IN POCKET.

Matthew Abromovich, 67 years old, said by police to have been on relief, was found dead yesterday in his basement room at 3414 Pershing road. He had $250 in his pocket. Police said he died of natural causes.

IF SOMEBODY SHOULD ASK YOU

Noontime eating in the loop is a problem. In a rush I want a full meal, satisfying and delicious —within my budget. What's your suggestion?

The RIGHT ANSWER Is . . .

HELSING'S

55 W. WASHINGTON
Just Off State St.

AIR-COOLED COMFORT

Put Your Best Foot Forward

Pedicure and Leg Make-Up

Including Foot Massage, $3

Have sparkling toes, a wonderful relaxing foot massage, a leg make-up with your choice of shades. You'll go off walking on air!

Ask about Nu-Wax . . . removes surplus hair easily, harmlessly.

Beauty Salon—Fifth—Wabash

Mandel Brothers

For Appointment in Our Air-Cooled Beauty Salon Call State 1500, Loc. 207

AIR-COOLED COMFORT

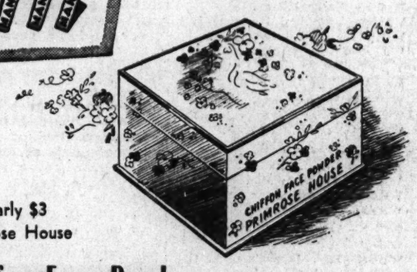

Regularly $3
Primrose House

Chiffon Face Powder

$1.50 Limited Time Only

Enhance your natural coloring with this famous cake-proof, streak-proof, shine-proof powder. Save ½ now . . . discover why this silk-sifted Face Powder is so popular with lovely women. Natural, brunette, daybreak, rose petal, beige, rose beige, bandana.

Toiletries—First—State

Mandel Brothers

QUICK WAY TO BORROW
EASY WAY TO SAVE
BORROW ON YOUR CAR
at MERCHANDISE BANK

How You Can Save at Mdse Bank

Amount of Auto Loan	Mdse Bank's Maximum Charge	Lawful Maximum Charge*	YOU SAVE
$100	$10.00	$19.50	$ 9.50
150	12.50	29.25	16.75
200	15.00	38.50	23.50
250	17.50	47.30	29.80
300	20.00	55.88	35.88

Amounts up to $1,000

Larger Savings Can Be Made if amount borrowed is ½ or less of car value. All above loan examples based on repayment in 12 equal monthly instalments.

No Co-Maker
No Insurance—Required

ILLINOIS law permits charging as much as $19.50 for $100 repaid in 12 monthly instalments. Many lending agencies, other than banks, so entitled under law, do charge that much. Merchandise Bank, however, charges only $3 or $5 per $100 plus small charge for recording. Why pay so much more elsewhere? It's easy to borrow here. Loans not limited to $300. Our lower costs mean lower monthly payments.

Personal-Auto Loan Dept.
2nd Floor, MERCHANDISE MART
Whitehall 4500

MDSE NATIONAL BANK

FUR COATS RELINED

Chicago's Best Value!

- Pick Your Lining!
- Fur Cleaned!
- Fur Glazed!
- Minor Rips Repaired!
- New Loops, Buttons!
- Free Pickup!

$10

Storage Till Wanted

Phone RANdolph 9800
OPEN MONDAY NITE 'TILL 9 P. M.

Lane Bryant
101 N. WABASH AVE.

Marshall Field & Company

THIS BLACK RAYON JERSEY
looks much higher priced
half sizes, $8.95

Prize from our Sixth Floor Budget Dress Shop! The styling, fabric, workmanship, and jeweled buttons are a discovery at this price. Cool for now, perfect later to bridge the time between hot and cold weather. Black 16½-24½. *Budget Dress Shop—Sixth Floor. Also Evanston, Oak Park, Lake Forest. Hat sketched—Fifth Floor*

SPORTS ROOM ENCORE!
RAYON SHANTUNG SUITS
$11
made to sell for much more

- Wear with or without blouse
- Lush textured, dull finished fabric
- Nicely tailored and well fitting
- Skirt seams firmly overcast
- Black, navy, light brown, yellow, red, eggshell, white

Sports Room—Sixth Floor. Also Evanston, Oak Park, Lake Forest. Hats—Fifth Floor

sizes 12 to 20

DO YOUR DINING AND DANCING IN STACCATOE SUMMER SUEDES

$7.95 and $8.95

Suave suede—in sandals, in pumps—for the dressed-up times of your life. So right with your dark sheers, these summer days and evenings. So many styles to choose from. *Young Moderns-Staccatoe Shop—Fifth Floor, Middle, Wabash. Also Evanston*

1. Black suede wrap-around look in faille trimmed pump. $7.95
2. Black suede platform sandal, nailheads, new shaped heel. $7.95
3. Black suede with nailheads on platform sole. $8.95

ALL THE COMFORTS OF HOME—AT THE U. S. O.

That's what the U. S. O. is to your boy who's away. In the U. S. A., the U. S. O. gives him a pleasant place in a crowded station to write a letter between trains. Provides pretty, wholesome girls to dance with on Saturday nights. Pampers him. Does a hundred little things to add to his pleasure.

Overseas, a man's best buddy is the U. S. O. It follows him across a far-flung battle line. Whatever he needs, the U. S. O. is there to help. Your dollars for the U. S. O. are translated into things that dollars usually can't buy. So, dig deep into your pocket!

Give to the U. S. O. now . . . and give generously

COMPLETE RADIO PROGRAMS AND HIGHLIGHTS FOR TODAY

CHICAGO FREQUENCIES.

W-G-N—720	WLS—890	WSBC—1240
W59C—45.9	WAIT—820	WCRW—1240
W51C—45.1	WENR—890	WEDC—1240
W67C—46.7	WAAF—950	WMRO—1280
WIND—560	WCFL—1000	WGES—1390
WILL—580	WMBI—1110	WHFC—1450
WMAQ—670	WJJD—1160	WJWC—1520
WBBM—780	WJOB—1230	

MORNING

[Central war time.]

[M] indicates MBS, [N] NBC, [C] CBS, and [B] Blue network.

5:30—W-G-N—Farm hour; markets.
WBBM—Musical Clock program.
WJJD—Breakfast Frolic.
WLS—Smile-a-While program.

6 —WCFL—Cheerful Little Earful.
WIND, WMBI—News reports.
WSBC—The Italian Musical Clock.
WBBM—Treasury Star Parade.
WMAQ—News reports.

6:15—WMAQ—Agricultural news.
WAIT—Good morning program.
WLS—Morning devotions hour.
WBBM—News; Farm, Factory hr.
WIND—Yawn Patrol, music.

6:30—W-G-N—Service Men's Serenade.
WLS—Prairie Ramblers.
WMAQ, WAIT—News reports.
WAAF—Farm Folks hour.
WJJD—Family Bible League.

6:45—WLS—Ervin Lewis, news.
WMAQ—Out for Victory; news.

7 —**W-G-N—Good Morning program.**
WMAQ—Norman Ross Time.
WBBM—News of the World [C].
WAAF—Breakfast Express to 9.
WGES—The Polish Early Birds.
WCFL—Daily War Journal [B].
WLS—Alex Breier, news [N].

On USO Show

Lieut. Ronald Reagan will be master of ceremonies of the special USO show to be presented over W-G-N-Mutual at 4 p. m. today. Reagan left a movie career for army service.

WSBC—Treasury Star Parade.
WJWC—Marching with America.
WIND—News; Polish-Amer. prog
WJJD—Breakfast Frolic.

7:15—WLS—Rusty Gill and Pals.
WBBM, WAIT—News reports.
WCFL—Moods for the Morning.
WJWC—Sacred Heart program.

7:20—W-G-N—News reports.

7:25—W-G-N—Good Morning program.
WBBM—Boggs on Dogs.

7:30—WCFL—Time to Shine, music.
WLS—Mac and Bob, blind duo.
WBBM—Wishing Well.
WILL—Student Churches.
WJJD—Christian Science prog.
WAIT—Heaven and Home hour.

7:40—W-G-N—Brush and Smile.

7:45—W-G-N—Good Morning program.
WJJD—News reports.
WBBM—Musical Clock program.
WLS—The Dawnbusters.
WHFC—Variety music and news.

8 —**W-G-N—Your Morning News.**
WMAQ—Your Neighbor program.
WBBM, WIND, WMBI—News.
WILL—Masterworks program.
WJJD—Happy Go Lucky Time.
WLS—The Rangers.
WCFL—The Breakfast Club [B].

8:15—W-G-N—Good Morning program.
WBBM—The Musical Clock.
WLS—Ervin Lewis, news.
WJWC—My Country.

8:30—W-G-N—Chapel in the Valley.
W51C—Musical Reveille.
WMAQ—Norman Ross, news.
WBBM—News; Record Rhythm.
WAIT—Lutheran program.
WIND—Wanted, Men and Jobs.
WJJD—The Concert Hall.
WLS—Chuck Acree, comm.

8:45—W-G-N—News reports.
WBBM—Harvey and Dell [C].
WMAQ—Norman Ross and music.
WIND—News reports.
WLS—Hal Culver, songs.
WIND—Start the Day Right.

8:50—W-G-N—Good Morning program.

9 —**W-G-N—Dealer in Dreams.**
W51C—Harmony Singers.
WMAQ—Bess Johnson, serial [N].
WBBM—Valiant Lady, serial [C].
WLS—The Bookshop program.
WCFL—Wheel of Fortune.
WILL—The Americas.
WJOB—Masterwork hour.
WAIT—Bible study program.

9:15—W-G-N—Musical Moods.
W51C—Waltz musical.
WBBM—Stories America Loves.
WMAQ—Bachelor's Children [N].
WCFL—Helen Hiett, comm. [B].
WAAF—Canary Serenade.
WLS—The Prairie Ramblers.

9:25—W-G-N—News reports.

9:30—W-G-N—June Baker, homemaker.
WMAQ—Helpmate, serial [N].
WLS—H. Peterson, organist.
WCFL—A House in the Country.
WIND—Paradise Isle.
WBBM—Down Brushcreek Way.
WJJD—Myrna Dee Sergent.

9:45—W-G-N—Linda's First Love, serial.
WBBM—Painted Dreams, serial.
WCFL—Chaplain Jim, U.S.A. [B].
WIND—Today's Favorite.
WMAQ—Lone Journey, serial [N].
WLS—Jack Turner; news.
WJJD—It's Showtime.

10 —**W-G-N—Editor's Daughter.**
W51C—South American Melodies.
WMAQ—Road of Life, serial [N].
WLS—Second Husband [B].
WIND—News; also WJJD, WCFL.
WAAF—Don Pedro, songs.
WBBM—Clara, Lu 'n' Em [C].
WILL—Moments musical.
WGES—Italian Community hour.
WMBI—Novachord Melodies.

10:15—W-G-N—Hearts in Harmony.
WBBM—Fletcher Wiley [C].
WMAQ—Vic and Sade, ser. [N].
WLS—Amanda, serial [B].
WCFL—Ted Flo Rito's orch.
WJJD—Swingcapades.
WIND—Dance and Romance.

10:30—W-G-N—WAAC First Enlistment.
W51C—Accordion Ripples.
WBBM—Bright Horizon, ser [C].
WLS—John's Other Wife [B].
WMAQ—Against the Storm [N].

Listeners' Choice

Variety and Comedy

10:45 a. m.—**W-G-N**—American soldiers' messages from Australia.

Noon—**W-G-N**—Treasury Star Parade; Ilka Chase in "To My Son."

7:00 p. m.—WBBM—Vox Pop, with Parks Johnson and Warren Hull.

7:15 p. m.—**W-G-N**—The Hoople hour; fun fest, with Henry Hoople.

7:30 p. m.—WBBM—Gay '90s Revue; Beatrice Kay and Joe E. Howard.

7:30 p. m.—WLS—True or False; quiz, with Dr. Harry Hagen.

8:30 p. m.—WMAQ—Dr. I. Q.; quiz, with Jimmy McClain.

Drama

7:00 p. m.—WMAQ—Cavalcade of America, with Dean Jagger in "The Wild Young Man," story of Lieut. Stephen Decatur.

8:00 p. m.—WBBM—Victory Theater, with Katharine Hepburn, Cary Grant, and Lieut. James Stewart in "The Philadelphia Story."

8:00 p. m.—WENR—The Lone Ranger, western adventure drama.

9:00 p. m.—WENR—Counter Spy, espionage drama.

9:30 p. m.—WIND—Columbia Workshop; "Some One Else."

Music

8:30 a. m.—WJJD—Concert Hall; Brahms' "Academic Festival."

Noon—WAAF—Symphonic hour; Schumann's "Sonata in D minor."

7:30 p. m.—WMAQ—Concert, with Margaret Speaks and Alfred Wallenstein's music; music includes "Voices of Spring" and "Elegie."

8:00 p. m.—WMAQ—Telephone hour, with Rise Stevens, Metropolitan opera star, singing "My Heart at Thy Sweet Voice," "Habanera," and "My Hero."

9:00 p. m.—WBBM—Freddy Martin's Serenade.

9:00 p. m.—WMAQ—Contented hour, with Percy Faith conducting; Josephine Antoine, William Miller, and Reinhold Schmidt; music includes "Some Day," "Always," "When Day Is Done," "The Rosary," and "Estudiantina."

9:30 p. m.—**W-G-N**—Music That Endures, with W-G-N orchestra, directed by Henry Weber; Debussy's "At Evening" will be featured.

9:30 p. m.—WBBM—Vaughn Monore's orchestra.

10:05 p. m.—WIND—Symphonic hour; all-Mozart program.

10:30 p. m.—WCFL—Music Lovers' hour; "Martha" overture.

Special Events

10:30 a. m.—**W-G-N**—Mary Afflick will interview first women to enlist in WAAC. Guest: Lieut. Edward N. Leigh also will speak.

3:15 p. m.—WBBM—Melody Weavers; Ben Bernie sells war bonds and stamps with autographed picture to studio audience.

4:00 p. m.—**W-G-N**—USO Calling the U. S. A.; messages from service men to parents; Lieut. Ronald Reagan, M. C.; Camilla Roma, songstress, Cy Trobbe's orchestra, and guests.

5:00 p. m.—WMAQ—Description of Tam o' Shanter Golf tournament.

9:15 p. m.—**W-G-N**—Hill Sanders and Guy Savage, with highlights from Tam o' Shanter Golf tournament.

10:30 p. m.—**W-G-N**—Sir Earl Page, former Australian representative in the British war cabinet, to be interviewed by Charles Irving.

11:30 p. m.—WIND—Night Watch; a salute to Inland Steel.

WIND—News reports.
WCFL—Musical Comedy Gems.
WAAF—The Mythical Ballroom.
WJJD—Frances Allen.
WAIT—Stella White's Column.
WMBI—Shut-In Request.

10:45—W-G-N—AEF Messages.
W51C—Morning Dance Tempos.
WMAQ—David Harum, ser. [N].
WCFL—Ronnie Kemper, songs.
WBBM—Aunt Jenny's Stories [C].
WLS—Just Plain Bill, serial [B].
WGES—Emil Margiotta.
WIND—Dance and Romance.

11 —**W-G-N—Boake Carter, news [M].**
W51C—Favorite classics.
WMAQ—Sweet River, serial.
WBBM—Kate Smith Speaks [C].
WCFL, WIND, WAIT—News.
WLS—Martha and Helen.
WJWC—Band of the Day.
WJJD—Federal food reporter.
WCRW—V for Victory program.
WILL—Public Affairs.

11:05—WJJD—Listen, Ladies.

11:15—W-G-N—Harold Turner, pianist.
W51C—Military Patrol.
WBBM—Big Sister, serial [C].
WIND—Dance and Romance.
WMAQ—News; Just music.
WCFL—Words and music [N].
WJJD—Bing Crosby's songs.

11:30—W-G-N—John Holbrook, news.
W51C—Romantic Cycle.
WMAQ—Farm and Home hr. [B].
WBBM—Helen Trent, serial [C].
WCFL—Melodies at Midday [N].
WLS—Market reports.
WIND—Organ Melodies.
WJJD—Safety court trials.
WAAF—Morning Melodies; news.
WCRW—Good Nabor program.

11:45—W-G-N—Aunt Jenny's stories.
W51C—Radinoff's orchestra.
WBBM—Our Gal Sunday [C].
WLS—Farm news; markets.
WCFL—Treasury Corner.
WHFC—Singin' Sam.
WIND—Star Parade.
WAIT—Bluejackets Calling.

AFTERNOON

12 —**W-G-N—Treasury Star Parade.**
W51C—Salon music hour.
WBBM—Life Can Be Beautiful[C].
WAAF—The Symphonic hour.
WJJD—News; also WAIT.
WLS—Dinnerbell Time.
WMAQ—Reveille roundup.
WCFL—Baukage Talking [B].
WCRW—Your Government.
WIND—News; Treasury Corner.
WGES—Polish Dinnerbell.

12:15—W-G-N—Women for Victory.
WBBM—Woman in White [C].
WCFL—Singin' Sam, music.
WJJD—Symphony in Swing.
WMAQ—Tunes and Tips.
WIND—Swing and Play.

12:30—W-G-N—A. Van Horn, news [M].
WBBM—Vic and Sade, serial [C].
WMAQ—Norman Barry, news.
WCFL—Bing Crosby, news.
WJJD—Loop noonday services.
WLS—Julian Bentley, news.
WMBI—Drama of Food.
WILL—Illinois Farm hour.

12:35—W-G-N—Noontime Melodies.

12:45—W-G-N—Edna O'Dell and piano.
WBBM—The Goldbergs, ser. [C].
WMAQ—Music of Yesterday.
WIND—Tempting Tempos.
WLS—Question Box; live stock.
WCFL—John W. Vandercook [N].
WHFC—Chicago Fights.

12:55—W-G-N—News reports.

1 —**W-G-N—The Deacon.**
W51C—Musical Tête-à-Tête.
WMAQ—Light of the World [N].
WBBM—Young Dr. Malone [C].
WCFL—News; also WIND, WAIT.
WMBI—Living Water.
WLS—Howard Peterson, organ.
WJJD—Live stock markets.
WILL—Homemakers' program.
WJOB—Music of the Ages.
WJWC—Alice Oleson, pianist.
WGES—Amerigo Lupi program.

1:15—W-G-N—Painted Dreams, serial.
WMAQ—Lonely Women, ser. [N].
WCFL—Between the Book-Ends.
WHFC—Treasury Star Parade.
WBBM—Joyce Jordan, serial [C].
WIND—Melody Merchant.
WJJD—Singin' Sam.
WLS—Grain market; news.
WILL—Market reports.
WAIT—Community Salutes.

1:30—W-G-N—Eddie and Fannie.
W51C—Dance Maestro.
WBBM—We Love and Learn [C].
WMAQ—Guiding Light, ser. [N].
WJJD—News reports.
WILL—The Digest; news.
WLS—Homemakers' program.
WAIT—Pop Concert.

News Broadcasts

MORNING.

7:00—WBBM	8:00—WIND	9:55—WAAF
7:00—WIND	8:15—WLS	10:00—WJJD
7:00—WCFL	8:30—WBBM	10:00—WIND
7:00—WLS	8:40—WMAQ	10:00—WCFL
7:15—WBBM	8:45—W-G-N	11:00—W-G-N
7:15—WCFL	8:45—WIND	11:00—WCFL
7:20—W-G-N	9:00—WAAF	11:00—WIND
7:45—WJJD	9:15—WCFL	11:15—WMAQ
8:00—W-G-N	9:25—W-G-N	11:30—W-G-N
8:00—WBBM	9:55—WLS	11:40—WAAF

AFTERNOON.

12:00—WCFL	2:00—W-G-N	4:00—WIND
12:00—WIND	2:00—WIND	4:00—WAAF
12:00—WJJD	2:00—WCFL	4:30—W-G-N
12:30—W-G-N	2:15—WBBM	5:00—W59C
12:30—WMAQ	2:30—WAAF	5:00—WIND
12:30—WLS	2:45—WLS	5:00—WAAF
12:45—WCFL	3:00—W59C	5:00—WBBM
12:55—W-G-N	3:00—WIND	5:15—WMAQ
1:00—WCFL	3:00—WBBM	5:40—W-G-N
1:00—WIND	3:00—WCFL	5:45—WBBM
1:05—WAAF	3:15—WJJD	5:45—WMAQ
1:25—WLS	3:55—WENR	5:50—WENR
1:30—WJJD	4:00—WCFL	

EVENING.

6:00—W59C	8:00—WIND	11:00—W-G-N
6:00—WIND	8:15—W-G-N	11:00—WMAQ
6:00—WCFL	8:15—WAAF	11:00—WIND
6:00—WAAF	8:45—W-G-N	11:00—WENR
6:15—WMAQ	8:45—WIND	11:00—WBBM
6:30—WBBM	9:00—W-G-N	11:30—W-G-N
6:30—WIND	9:00—WIND	11:55—WMAQ
6:45—WMAQ	9:00—WCFL	11:55—WENR
7:00—W59C	9:30—WCFL	12:00—W-G-N
7:00—WIND	9:45—WCFL	12:00—WBBM
7:00—WCFL	9:45—WENR	12:00—WCFL
7:00—WLS	10:00—WBBM	12:30—W-G-N
7:15—WJJD	10:00—WCFL	12:55—WENR
7:30—WIND	10:00—WIND	1:00—W-G-N
7:30—WAAF	10:15—WMAQ	1:00—WIND
7:55—WBBM	10:30—W-G-N	1:30—W-G-N
8:00—W-G-N	10:30—WBBM	
8:00—WCFL	10:45—WENR	

WCFL—The Kernel's Kanaries.
WAAF—Your Monday Serenade.
WIND—Treasury Star Parade.
WMBI—Sinfonietta.
WCRW—The Midday Serenade.

1:45—W-G-N—Len Salvo, organist.
WBBM—Pepper Young's Fam.[C].
WMAQ—Church Hymns [N].
WJJD—Music Reel.
WCFL—Spotlight program.
WIND—King's Jesters, songs [C].

1:55—W-G-N—De Luxe Theater.

2 —**W-G-N—News reports.**
W51C—Latin Moods.
WBBM—David Harum, ser. [C].
WLS—Prescott Presents [B].
WJWC—We Are Americans.
WMAQ—Story of Mary Marlin[N].
WAIT—Sport of Kings.
WIND, WCFL—News.
WAAF—Songs; markets; music.
WJJD—Draft Quiz.

2:15—W-G-N—Harold Turner, pianist.
W51C—Rainbow trio.
WMAQ—Ma Perkins, serial [N].
WIND—Sports Edition to 3.
WCFL—Make Believe Danceland.
WJJD—Baseball Warmup.
WAAF—You Can't Do Business.
WBBM—News reports.
WGES—March of Health.

2:30—W-G-N—Voice of the Bleachers.
W51C—Musical Matinée.
WMAQ—Pep. Young's Family [N].
WSBC—Italian Radio Theater.
WJJD—Sports Slants.
WAAF—Harry Grove, news.
WBBM—Meet the Missus.
WMBI—Religious news.

2:35—WLS—Men of the Sea [B].

2:45—W-G-N—The Leadoff Man.
WMAQ—Right to Happiness [N.]
WLS—Julian Bentley, news.
WAAF—Memory Time.

Stars in Drama

Katharine Hepburn will be starred in a radio version of "The Philadelphia Story" on the Victory Theater broadcast over WBBM-CBS at 8 o'clock tonight.

WBBM—Caesar Petrillo's orch.
WJJD—Dugout Dope.

3 —**W-G-N—Navy Education.**
W59C—News bulletins.
W51C—Gypsy Romance.
W67C—Three o'Clock Matinée.
WMAQ—Backstage Wife [N].
WENR—Opening of WAAC [B].
WHFC—Music Appreciation Time.
WAIT—Clem McCarthy.
WBBM—News; Sister Emmy.
WAAF—Matinée Theater.
WIND—News; also WCFL.
WJJD—Song Shop.
WILL—Our Enemies and Allies.

3:05—W59C—Familiar Tunes.

3:15—W51C—Vocal Novelties.
W67C—Singing Strings.
WMAQ—Stella Dallas, serial [N].
WJJD—News reports.
WBBM—Melody Weavers.
WCFL—Concert program.
WENR—Club Matinée; news [B].
WGES—Library of Congress.
WIND—Sports Edition to 4.
WILL—Classical music.

3:30—W-G-N—Empire Track race [M].
W59C—Vocal Views.
W51C—Ivory Skirmishes.
W67C—Accent on Song.
WJJD—Music Hall.
WMAQ—Lorenzo Jones, ser. [N].
WBBM—The Werps; sports.

3:45—W-G-N—Len Salvo, organist.
W59C—Dance Matinée.
W51C—Symphonic band.
W67C—Rhythm of the Day.
WMAQ—Widder Brown [N].
WBBM—Yogi Yorgesson.

4 —**W-G-N—USO Calling U. S. A. [M].**
W51C—In the Drawing Room.
W67C—Masterworks of Music.
WMAQ—When a Girl Marries [N].
WENR—Women Today.
WCFL—Tenth Inning.
WBBM—Treasury program.
WMBI—Doctor Quiz.
WIND, WCFL, WAAF—News.
WJOB—Parade of Bands.

4:15—W59C—Pop concert.
WMAQ—Portia Faces Life [N].
WEDC—United States army.
WIND—Sports Edition to 5.
WENR—Yours Truly, Don Dowd.
WBBM—Every Woman's World.
WCFL—Varieties.
WILL—Science on the Air.
WJJD—Music, Please.
WHFC—Life and the Land.

4:30—W-G-N—Quaker City Serenade[M].
W51C—Vocal Tidings.
WMAQ—Three Sons trio [N].
WENR—Call to Action; Off the Record; news.
WBBM—Sing Along [C].
WAAF—The Treasury Chest.

4:45—W-G-N—Harold Turner, pianist.
W51C—On the Dance Floor.
WBBM—Ben Bernie show [C].
WMAQ—The Bartons [N].
WAIT—Race results.

5 —**W-G-N—Swing It Show.**
W59C—News bulletins.
W51C—Twilight concert.
W67C, WIND, WAAF—News.
WBBM—Donald McGibeny, news.
WGES—Evening Bells.
WMBI—Haven of Rest.
WMAQ—Tam o' Shanter Golf.
WENR—Sea Hound, serial.
WCRW—Odds and Ends.
WJJD—Scoreboard.
WCFL—Tenth Inning.

5:05—W59C—Romantic Ballads.

5:15—W-G-N—Hits of Today.
W59C—Children's Symphony.
W51C—America Marches On.
W67C—Organ Echoes.
WJJD—Parade of Stars.
WCFL—Larry Stewart, songs.
WBBM—Hedda Hopper's Hol. [C].
WENR—Flying Patrol, serial.
WMAQ—News; Mus. Memories.
WIND—Sports Edition.
WAAF—Invitation to Waltz.

5:30—W-G-N—Uncle Harry's club.
W59C—The Cocktail hour.
W51C—Musical Pickup.
W67C—South American music.
WBBM—Frank Parker, tenor [C].
WENR—Secret City, serial.
WIND—Dick Baker, songs.
WCFL—Music for Brazil [N].
WAAF—Treasury Star Parade.
WJJD—Down Argentine Way.
WAIT—Lynn Burton.

5:40—W-G-N—News reports.

5:45—W-G-N—Nothing But the Truth.
WBBM—The World Today [C].
WENR—Waltz; news; sports.
WMAQ—Norman Barry, news.
WCFL—Bill Stern, sports [N].
WIND—Bill Anson program.
WJJD—On Parade.
WAAF—Sports; Swing It.

EVENING

6 —**W-G-N—Wendell Hall, songs.**
W59C—Fulton Lewis Jr., news.
W51C—Dinner music until 7.
W67C—Dance varieties.
WIND, WCFL, WAAF—News.
WBBM—Amos 'n' Andy [C].
WENR—Major Hoople, dr. [B].
WMAQ—Sweet and Spanish.
WJJD—Treasury Star Parade.
WILL—March of Health.
WCRW—Your Home program.
WJWC—Alert on the Air.

6:15—W-G-N—Bob Elson, sports.
W59C—Musical varieties.
WMAQ—News of the World [N].
WIND—Headline Heartbeats.
WJJD—The Concert Hall.
WBBM—Charro Gil trio [C].
WAAF—Mythical Ballroom.
WCFL—Musical Motorcade.

6:30—W-G-N—John Holbrook, news.
W67C—Six-Thirty Serenade.
WMAQ—Musical Entrée.
WBBM—Today's War and You.
WIND—News reports.
WLS—Julian Bentley, news.
WCFL—The Lone Ranger [B].
WCRW—Treasury Star Parade.

6:40—WMAQ—Stand By, America.

6:45—W-G-N—Melodious Minutes.
W59C—Harry Sukman, pianist.
WMAQ—Upton Close, comm. [N].
WLS—Smile Market, Hal Culver.
WIND—Top Tunes.
WJJD—Sports review.
WMBI—Miracles and Melodies.
WAIT—Your program.

7 —**W-G-N—Cal Tinney, humorist.**
W59C—News bulletins.
W51C—Composer's hour.
W67C—Novelettes.
WBBM—Vox Pop [C].
WMAQ—Cavalcade of America[N].
WLS—Earl Godwin, comm. [B].
WGES—Lithuanian Family hour.
WJJD—Music, Please.
WIND, WCFL, WAIT—News.
WILL—Good Music.

7:05—W59C—Waltz variations.
WAIT—China Speaks.

7:15—W-G-N—The Hoople hour.
W59C—South American Rhythms.
W67C—The Treasury hour.
WIND—Waltz Time.
WMBI—Story Behind——.
WAAF—What Makes a Song?
WCFL—Mission Melodies.
WJJD—News reports.
WLS—Lum and Abner [B].

7:30—W-G-N—Lew Diamond's orch.
W59C—Edna O'Dell, songs.
W51C—Symphony of Song.

ON SHORT WAVES

The following short wave programs from London may be heard over GSC, 9.58 meg., 31.32 m.; GRG, 11.68 meg., 25.68 m.:

LONDON.

4:15 p. m.—London Calling.
5:00 p. m.—Shipmates Ashore.
5:30 p. m.—War review.
6:30 p. m.—Regimental band.
7:00 p. m.—Democracy Marches.
7:30 p. m.—Britain Speaks.
7:45 p. m.—For Gallantry.
8:00 p. m.—Headline news and views.
9:00 p. m.—Songs for Everybody.
10:30 p. m.—Radio Newsreel.

MOSCOW.

5:20 p. m.—Broadcast in English, RKE, 8.1 meg., 36.9 m.
7:30 p. m.—Comments in English, RKE, 8.1 meg., 36.9 m.

VATICAN CITY.

8:30 p. m.—News broadcast and comment, HVJ, 9.6 meg., 31 m.

W67C—Dance Time.
WMAQ—Concert program [N].
WBBM—Gay '90s Revue [C].
WJJD—Bob and Bonnie Atcher.
WLS—True or False, quiz [B].
WCFL—Carlos Molina's orch.
WIND—Capt. Michael Fielding.

7:45—W59C—Concert Hall.
W67C—News reports.
WIND—Time to Remember.
WCFL—J. Robert Johnson, talk.

7:55—WBBM—Cecil Brown, news [C].

8 —**W-G-N—Gabriel Heatter [M].**
W51C—Concert classics.
W67C—Masterworks of Music.
WBBM—Victory Theater [C].
WMAQ—The Telephone hour [N].
WCFL—Grant Park concert.
WENR—The Lone Ranger.
WAIT—Candlelight and Silver.
WJJD—Suppertime Frolic to 10.
WMBI, WAAF—News.
WGES—Polish Evening hour.
WIND—News; Ben Bernie prog.
WJWC—Tune Tips.

8:15—W-G-N—John Holbrook, news.
W59C—Preston Sellers, organist.
WAAF—Musical Follies.

8:20—WIND—Melody Moments.

8:30—W-G-N—Art Jarrett's orchestra.
W59C—Robert Hilliard's orch.
WMAQ—Dr. I. Q., quiz prog. [N].
WENR—Natl. Radio Forum [B].
WCFL—Labor news flashes.
WGES—Germanian broadcast.
WIND—Musically Speaking.

8:45—W-G-N—W. O'Carroll fr. Australia.
WIND—Dr. Gerhard Schacher.
WCFL—Jimmy Dudley, sports.

8:55—WENR—Ramona, Tune Twisters.

9 —**W-G-N—Ray. Gram Swing [M].**
W51C—Serenata.
WMAQ—Contented program [N].
WBBM—Freddy Martin's or. [C].
WENR—Counter Spy, drama [B].
WIND, WCFL—News reports.
WJWC—Symphony Concert.

9:15—W-G-N—H. Sanders and G. Savage.
WIND—Cavalcade of Bands.
WCFL—Music for Men.

9:30—W-G-N—Music That Endures [M].
WBBM—Vaughn Monroe's or. [C].
WENR—Gay Claridge's orchestra.
WCFL—Military Analysis of News.
WMAQ—Lands of the Free [N].
WIND—Columbia Workshop [C].
WGES—Uncle Sam Speaks.

Subs at Club

Linda Keene, New Orleans songstress, will take the place of Nancy Martin, who is vacationing, on the Club Matinee broadcasts over WENR and the Blue network at 3 p. m. weekdays for two weeks, starting today.

9:45—WENR—News reports.
WCFL—News Here, Abroad [B].

10 —**W-G-N—Hugh Carson.**
W51C—Album of Favorite Music.
WMAQ—Fred Waring's orch. [N].
WCFL, WBBM, WEDC—News.
WENR—Summer Symphonette.
WIND—News; Symphonic hour.

10:15—W-G-N—Chicago at Night.
WMAQ—Cleve Conway, news.
WENR—Totten on Sports.
WBBM—Salute to Victory.
WHFC—U. S. Army program.
WCFL—Rainbow trio.

10:30—W-G-N—Sir Earl Page.
WMAQ—Unlimited Horizons [N].
WBBM—Todd Hunter, news.
WGES—All-Slavic hour.
WENR—Xavier Cugat's orch. [B].
WCFL—Music Lovers' program.

10:45—W-G-N—Jimmy Evans.
WENR—News; Random Rhythm.
WBBM—Moods and Music.

11 —**W-G-N—News reports.**
W51C—Dance Cavalcade.
WENR, WIND, WBBM—News.
WGES—Treasury Star Parade.
WMAQ—News; Mus. Melange.

11:05—W-G-N—Art Jarrett's orchestra.
WIND—Music with a Lift.
WBBM—Dick Jurgen's orch. [C].

11:15—WMAQ—Nelson Olmsted, story.
WENR—Red Manning's orch.

11:30—W-G-N—BBC news [M].
WENR—Gay Claridge's orch.
WMAQ—Strings for Meditation.
WIND—The Nite Watch.
WCFL—Old Style Tavern.
WBBM—Charlie Murray's or. [C].

11:35—W-G-N—Dick Stabile's orch. [M].

12 —**W-G-N—News reports.**
W51C—Midnight dance.
WMAQ—Emile Petti's orchestra.
WIND—News; Night Watch.
WENR—Music You Want.
WEDC—Midnight Flyers to 6.
WBBM—News; Barney Spear's or.

12:02—W-G-N—Henry Busse's orch. [M].

12:30—W-G-N—News reports.
WMAQ—Let's Dance; news.
WENR—Midnight Serenade; news.

12:32—W-G-N—Matty Malnick's or. [M].

1:00—W-G-N—Lew Diamond's orch.
WIND—News; also 2, 3, 4, 5.

1:30—W-G-N—Late news roundup.

SUBMARINES SINK 2 MORE SHIPS IN AMERICAN AREA

The sinking of two medium size American cargo ships, one in the West Indies on July 12 and the other in the South Atlantic on June 22, was announced last night by the navy.

385

More than 100 shells were fired by the U-boat that sank the ship in the South Atlantic, but all of the 35 aboard were saved.

These sinkings increased to 385 the number of ships lost in American and adjacent waters since Pearl Harbor, according to an unofficial Associated Press tabulation. Of these 329 have been sunk near the shores of the United States, with 2,022 known dead, 1,857 missing, and 10,977 rescued. Details of the latest sinkings follow:

PEPPERED BY SHELLS

An East Coast Port, July 19 (AP). Sparing its torpedoes, an axis submarine which opened fire at long range hurled more than 100 shells into an unarmed United States cargo ship in the South Atlantic June 22, survivors reported on their arrival here. The navy announced the sinking today.

The entire crew of 35 aboard the medium sized vessel escaped in four lifeboats and were picked up by a rescue ship after 19 hours afloat.

Chief Mate John B. Regan of Rahway, N. J., told naval officers the attacking submersible fired its first shell from a distance of nearly five miles.

3 IN ENGINE ROOM KILLED

An East Coast Port, July 19 (AP). —The commander of an axis submarine gave crewmen 13 minutes to abandon ship before he fired the coup de grace torpedo into a medium sized American merchantman near a large West Indian island July 12. The sinking was announced by the navy.

Three men on watch in the engine room were killed when the first torpedo came out of the darkness of a moonless night and struck at 9:12 p. m. Thirty-six members of the merchant crew and 11 navy gunners left the ship in three lifeboats.

At 9:25 p. m. the submarine, never seen by survivors, fired another torpedo that apparently broke the back of the ship.

U. OF I. ALUMNI PICK GROUPS TO NAME TRUSTEES

Appointments to the Republican and Democratic committees of the University of Illinois alumni which will recommend party candidates for the office of trustee of the university were announced yesterday by Deneen Watson, president of the alumni. Both groups are expected to discuss the status of Sveinbjorn Johnson, retained by the university trustees as their $9,000 a year attorney, altho his pay was stopped by order of Attorney General George F. Barrett.

The Republican committee, which will submit recommendations to their party convention in Springfield Aug. 20, consists of Ralph Chapman, Chicago, chairman; Harvey Wood, Joliet; L. M. Rovelstad, Urbana; Judge Ray Sesler, Pontiac; Frederick O. Mercer, Lewistown; Harold G. Baker, East St. Louis; Albert E. Jenner, Chicago; James W. Armstrong, Rock Island, and Charles Mottier, Chicago.

The Democrats, who will report to their convention in September, are E. V. Champion, Peoria; George T. Donoghue, superintendent of the Chicago park district, and Guy McGaughey, Lawrenceville.

GENE KRUPA SAYS

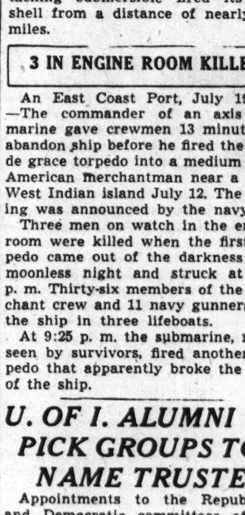

"John Warner's treatments keep my scalp happy."

Gene Krupa, world famous drummer and orchestra leader, knows that his good head of hair is a real asset as have so many leaders in every field, he consults and takes treatment from John E. Warner & Associates, in Warner offices throughout the country.

Thousands of men have saved and improved their hair through the Warner method of treatment, but no case is ever accepted unless beneficial results are reasonably certain. There is never any charge for a private examination and consultation—and in every case honest advice is given as to whether or not treatment can be helpful.

Fees for treatment are very moderate and are payable as the treatments are taken—not in advance. There is a separate department for women.

Other Warner offices located in Boston, Pittsburgh, Hartford, Philadelphia, Detroit and Los Angeles.

NO FINANCIAL CONSIDERATION HAS EVER BEEN PAID FOR AN ENDORSEMENT OF WARNER TREATMENT

Hours 10 A. M. to 8 P. M. daily, Saturdays to 6 P. M.

John E. Warner Associates

Suite 1320-24 North American Bldg.
36 South State Street
Phone Central 1451

The Inquiring Camera Girl

BY FREIDA ZYLSTRA.

[THE TRIBUNE *will pay $5 for each question submitted by a reader and used by* THE TRIBUNE. *Today's question was submitted by Mrs. Charles Ray, Stockton, Ill.*]

THE QUESTION.

What impressed you most on the day you started attending school?

WHERE ASKED.

Northwestern University campus, Evanston.

THE ANSWERS.

Ethel Solway, student, Hobart House, Evanston—All the other boys and girls were accompanied by their parents. The only moral support I had was my sister. I was impressed by that. I felt very much more capable and independent because my mother didn't go with me.

Clifford Johnson, student, 101 16th street—At first I dreaded the thought of school because I was sure it was going to be hard work. Later, I was impressed by the simplicity of the little things we had to do. As I could color and draw I was sure I was going to be one of the best in the class.

Mrs. Alfred Schneck, student, 822 Foster avenue—My first day in the country school made a lasting impression on me. I saw my older cousin turn around and make a face at some one else and I thought that was what the full fledged student should do. The teacher caught me in the act and I spent the rest of the day in the corner.

Lieut. Fred W. Johnston, athletic officer, 1534 Pitner avenue, Evanston—I thought school was going to be a lot of hard, dull work. When the teacher lined us up in a row to march to music I thought it was a wonderful institution. Nothing could have impressed me more.

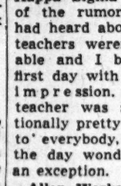

Larry Skolowsky, student, Phi Kappa Sigma House, Evanston—All of the rumors that I had heard about school teachers weren't favorable and I began the first day with a wrong impression. My first teacher was so exceptionally pretty and nice to everybody, I spent the day wondering if she was just an exception.

Allen Workman, 10 years old, 716 Foster avenue — Before I started in the primary grade I went to nursery school for two years. It was such an ordinary experience for me that by the time I was old enough to go to school nothing impressed me.

W-G-N to Carry Address on Education for Navy

A talk on "Technical Education for the Navy" will be given on W-G-N from 3 to 3:15 p. m. today by Commander Lyttleton B. P. Gould, special assistant to Rear Adm. Randall Jacobs, chief of the navy bureau of personnel.

FLASH FLOOD'S TOLL REACHES 8 IN PENNSYLVANIA

Ridgway, Pa., July 19 (AP).—At least eight persons lost their lives in a flash flood which devastated towns, left hundreds homeless, and caused untold damage over a wide area in north central Pennsylvania today.

Homes, business buildings, and bridges were wrecked. War factories were damaged, communities were isolated, and relief agencies went into action to take care of the homeless.

In Port Allegany, near the New York state border, more than 150 people attending a conference in the Free Meth

STORY BEHIND TWO KILLINGS IN PAINTERS' UNION

Wallace Dies of Wounds Received in Fight.

BY JAMES DOHERTY.

Arthur W. Wallace, secretary-treasurer of the Painters' District council, died yesterday as the result of a gunshot wound he suffered early Friday morning in the home of Charles Youngblood, business agent of local No. 147 of the Painters' union. Youngblood's wife, Loretta, was slain at the same time Wallace was shot and Youngblood was shot thru the right elbow.

Arthur W. Wallace.

Why Wallace and the Youngbloods were shot was a matter of conjecture last night. Youngblood admitted shooting Wallace, who, he said, had been his best friend. Youngblood and his wife both said Wallace shot them. Youngblood said Wallace was "crazy drunk" at the time and the shooting was unprovoked.

Friends Give Shooting Version.

Wallace's friends told a different story to Capt. Thomas Harrison of the Warren avenue station. They asked that he find out how Wallace was induced or lured into going to Youngblood's home at 2227 Monroe street. Back of the shooting, they said, was Youngblood's ambition to step into Wallace's shoes when Wallace took an army job he was expecting to be offered in a few days.

Wallace was wealthy, the captain was told, owning two large farms near Antioch. Wallace also was said to possess other property and holdings valued at more than $300,000. He made most of his money years ago as the secret partner of a prominent contractor, according to information given Harrison.

Wallace was reported to have had the confidence of William Green, president of the American Federation of Labor. Green according to Harrison's sources, took Wallace into the office of Assistant Secretary of War Patterson and recommended him as a liaison man between the war department and labor.

Didn't Want Youngblood as Boss.

Wallace told his friends he expected either a commission in the army or a job as a $1 a year man and that when he left Chicago he didn't want Youngblood to become boss of the Painters' district council. Capt. Harrison pointed out that Wallace had been Youngblood's benefactor and had obtained Youngblood's parole from prison. Youngblood served a sentence for armed robbery.

In recent years, however, according to those in Wallace's confidence, he had come to distrust Youngblood who was in constant difficulties with contractors and other business men. Each complaint against Youngblood was considered a black mark against Wallace who was supposed to approve Youngblood's ways and means, but who in reality was said to have disapproved of them.

Termed Good Fighter.

Wallace was a boyhood acquaintance of Capt. Daniel Gilbert, chief investigator for State's Attorney Courtney. Gilbert described Wallace as a strong character who could fight with his fists better than most men. Gilbert's statement was in harmony with the belief expressed last night to Capt. Harrison that Wallace had been in a fist fight before he was shot.

Friends who were at the hospital told detectives that Wallace did not know the Youngbloods had been shot. They said Wallace had a puffed nose, which indicated he had been struck, and that he complained of a shoulder injury.

Capt. Harrison agreed that from the appearance of the Youngblood apartment after the police arrived, a fist fight could have occurred. In addition to the disturbance of the furniture there were at least eight bullet holes in various parts of the hall and parlor, Harrison said.

Spent Evenings in Taverns.

Wallace partisans suggested to the captain that if Wallace had intended to harm Youngblood in any way he could and would have done so while both were at Dominic's tavern at California avenue a short time prior to the gunfire in the Youngblood home.

Wallace owned the building in which the tavern is located. He spent many of his evenings in the tavern, playing rummy with members of his union and other friends, the captain was told. On Thursday evening he went there after a meeting in his union hall at 1446 Adams street.

"Wallace arrived at the union headquarters just as the meeting ended," Capt. Harrison said. "Youngblood was there and they met at the entrance, Youngblood going out and Wallace going in. Wallace said to Youngblood: 'I thought you were my friend,' and Youngblood said, 'If anybody says I am not, bring him around and show him to me.' They parted, apparently friendly.

"Youngblood went downtown and met his wife; then both of them went back to Dominic's to see Wallace. Youngblood seldom went to Dominic's. The bartender said there was not the least sign of trouble between Wallace and Youngblood during the time they were there, probably two hours.

"Apparently the Youngbloods went home alone—that is, Wallace did not accompany them. The bartender thought they went out about the same time. Youngblood's story is that soon after his arrival home the doorbell rang and he asked his wife to go to the door while he stood nearby with a pistol in his hand. He said Wallace started shooting as soon as Mrs. Youngblood opened the door.

"Youngblood said he shot Wallace once, using his right hand to fire the pistol, and then he was wounded. He next fired three shots with his left hand, he told me. We have his postol with four shots fired. We also have another pistol found in the apartment and which had not been fired.

"The police took both the Youngbloods to the hospital. They both said Wallace had done the shooting. We did not find Wallace until an hour later when he was reported at the Franklin Boulevard hospital, two miles away. Wallace would make no statement."

While Capt. Gilbert, Capt. Harrison, and other officials agreed that Youngblood would not be permitted to return to his rule of local 147, George Tuckbreiter, first vice president of the painters' international union, said the international would supervise filling both Wallace's and Youngblood's jobs.

But before the international can act, Tuckbreiter said, the district council must meet and ask the parent body to intervene.

HAROLD TEEN—PANDORA'S BOX?

YEH, SARGE, I'M GONNA USE MY THOUSAND-DOLLAR REWARD MONEY TO TRY AN' FIND POP JENKS--COULD I HAVE TH' KEY TO TH' SUGAR BOWL?-MAYBE I'LL FIND A CLUE-
OKAY, KID-I WISH YOU LUCK
O'BOY, IT'S SWELL TO GET THOSE GANGSTERS OUT TA TH' SUGAR BOWL---ALL EXCEPT PAULETTE--GEE--SHE'S SOME GAL--
QUIT MOONIN' OVER GALS AN' LE'S GET BUSY AN' TRY TO FIND WHERE POP WENT-
GOSH-I LOOKED THROUGH ALL OF HIS PAPERS AN' I CAN'T FIND NOTHIN'-
LOOK-SIMP-A METAL BOX WITH POP'S INITIALS ON IT, BUT IT'S LOCKED.
CARL ED.
Reg. U. S. Pat. Off.
Copyright, 1942, by The Chicago Tribune.

DICK TRACY—Bean Ball

YOUR BROTHER WAS SUCH A FINE MAN, BUT I DIDN'T REALIZE YOU WERE A-
I SAID, SEE WHO'S FOOLING WITH THAT TRAP DOOR.
MEANWHILE, TRACY HAS SHADOWED FRIZZLETOP AND TIGER'S MEN TO THE UNDERGROUND DEN.
OW! MY HEAD! SOMEBODY'S GOLF BALL HIT ME.
I MUST HAVE GRABBED AT THAT LIMB THAT OPERATES THEIR TRAP-DOOR WHEN I FELL! I'VE GOT TO GET OUT OF HERE!
DID YOU SEE ANYONE FOOLING WITH THIS LIMB, BAGGO?
NO. I HAD A BAD SLICE BACK THERE AND THE BALL MUSTA STRUCK THE LIMB. THAT'S ALL.
Reg. U. S. Pat. Off.
Copyright, 1942, by The Chicago Tribune.

Festival Entrants

Maria Theresa Gallagher, dramatic soprano (left); Winston Wicklund, dramatic tenor, and Mary Norris, mezzo-soprano (right), among Cook county entrants in the Chicago Music Festival.

More than 50 outstanding musicians of Chicago and suburbs will receive written invitations in this morning's mail to be judges at the various contests which will be held in connection with THE CHICAGO TRIBUNE'S 13th Chicago Music festival.

The deadline for the entry of vocal contestants living in Cook county is 6 p. m. today. All signed entrance blanks must be in the festival headquarters on the fourth floor of Tribune Tower.

The first Cook county vocal contest will be held for north side entrants on Tuesday night, July 28, at 7 p. m. in the Edgewater Beach hotel.

CHICAGO PAINTER KILLED, SIX HURT IN IOWA CRASH

Dave Gustafson, 52 years old, a painter, 6345 Sangamon street, was killed yesterday and six other persons were injured, including his brothers, Gus, 72, and Andrew, 76, in an automobile collision 10 miles east of Des Moines, Ia.

Herman Wrege, 72, of 1844 North Kedzie avenue, died in Belmont hospital of injuries received Saturday night when he was struck at Belmont and Spaulding avenues by the automobile driven by Ralph Kibler, 22, of 3819 Arthur avenue, Brookfield. Wrege, a city watchman, had lost one leg as a result of an accident 17 years ago. He walked with crutches.

Mrs. Adelaide Hoffman, 69, 1545 North La Salle street, died of injuries suffered May 8 when she was struck at 1500 North Clark street by an auto driven by Stephen Dwyer, 49, of 9248 North Long avenue, Skokie.

Arthur Vosepka of 6137 South Kedvale avenue died in St. Luke's hospital of injuries received May 12 when struck by a surface lines bus in Pulaski road at 62d street.

Up to 4 p. m. yesterday 400 persons had been killed in auto accidents in Cook county since Jan. 1. Of these 312 lost their lives in Chicago, where 11,250 were injured.

Friend of the Yank

[The Friend of the Yanks department will answer questions about the draft and military service, both in the daily columns and by mail, if stamped, self-addressed envelopes are sent with the queries.]

Mrs. L. E. G. writes: "When my son was taken into the service he took out a national life insurance policy issued thru the government. It is supposed to be a $10,000 policy payable as a government pension for 20 years at $50 per month in case of death. What I want to know is if it will be payable on death even tho I am not in need of it? I saw in your column some time ago that the beneficiary has to be dependent to receive the payments."

ANSWER: You are not the only person to be confused by the letter and answer given in this column on June 30. The letter and answer you saw had nothing to do with insurance of the type your son has taken out, but concerned what is called "automatic insurance." "Automatic insurance" covers men in the armed forces who have not availed themselves of the opportunity to purchase the National Service Life insurance within the 120 days from the original date of entry into service. If the service man should die or be killed in action within that period, the widow and children, if any, are considered dependents and will collect the automatic insurance granted to the veteran in the amount of $5,000.

In order to permit the parents to collect the benefits under the provisions of "automatic insurance," they are specifically designated as "dependent mother or father." If the parents are not dependent, it stands to reason that due to the fact that the service man himself did not apply for insurance and the government pays the premiums, the government considers him insured under the "automatic insurance" without knowing the facts as to whether or not he had a wife and/or children. Should it develop that he had no wife or children, and had parents only, payments are not made to them unless they are shown to have been dependent upon the service man prior to his entry into service.

The insurance your son has taken out provides, for example, that if the beneficiary is under 30 years of age at the date of death of the insured, payment is made in 240 equal monthly instalments at the rate $5.51 a month for each $1,000 of insurance. If the beneficiary is more than 30 years of age at the time of death of the insured, payments will be made in equal monthly instalments for 120 months. There is no lump sum payment. The insured does not have to be killed in combat in order for the beneficiary to collect. Death from natural causes also is covered.

HURT BY CONVEYOR; DIES.

Paul Klette, 17 years old, 1819 Cornelia avenue, died yesterday in the Danish-American hospital of injuries received July 2 when his hand was caught between a conveyor belt and a roller in a bottling works at 1746 North Kolmar avenue.

Get Refreshing New Beauty . . .

CUSTOM-MADE SLIP COVERS

Cut and Pin Fitted to Your Furniture

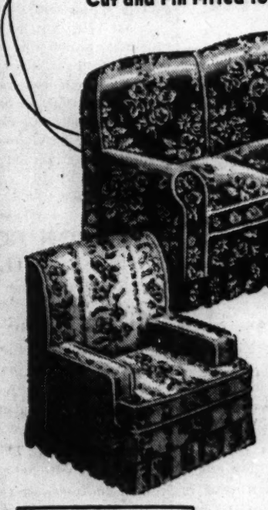

$13.95

For 2-Piece Set

CHAIR .....Only $5.45
SOFA .....Only $8.50

- Neat French Seams
- Quality Floral Cretonnes
- Trim Box Pleated Styles
- Pattern Designs Are Spaced for Balance

Minimum Down Payment Convenient Terms

Set consists of 1 chair with 1 cushion and davenport with 3 cushions. Made in our own workrooms. Wide range of designs and color combinations

(Other 2-piece Sets Proportionately Low Priced)

CALL VIRginia 3000

for an estimator to call at your home with samples and full information. No charge or obligation to you.

GOLDBLATT BROS. Department Stores

"Your hair, too, needs expert care—"

advises

Anthony D'Aloia

Senior American Airlines Maintenance Mechanic

"In order to keep an airplane engine in perfect condition it must receive the care of an expert mechanic. The same rule applies to a man's hair. It needs expert care and attention, too, in order to keep it in a well-groomed, healthy looking condition," advises Anthony D'Aloia, satisfied Thomas client.

The "hair experts" most frequently chosen are The Thomas'. Their 20 years of success endows them with unusual skill and ability. There is no substitute for experience. For more than a quarter-million persons they have removed dandruff, relieved scalp itch (when caused by dandruff or exuvia). See for yourself exactly what Thomas treatment is and how it works. Come in today for free, private consultation and advice. You'll find much pleasure and satisfaction in Thomas service.

THE THOMAS

Loop—30 W. Washington St. *(Separate Departments for Men and Women)*
West Side—4010 W. Madison *North Side*—4753 Broadway
South Side—749 W. 63rd St. at Halsted and 841 E. 63rd St.
Milwaukee, Wisc.—212 W. Wisconsin Avenue
HOURS—11 A. M. to 8:30 P. M. SATURDAY 10 A. M. to 5 P. M.

"Yes, Bud! We'll send it to the Japs—behind a Shell!"

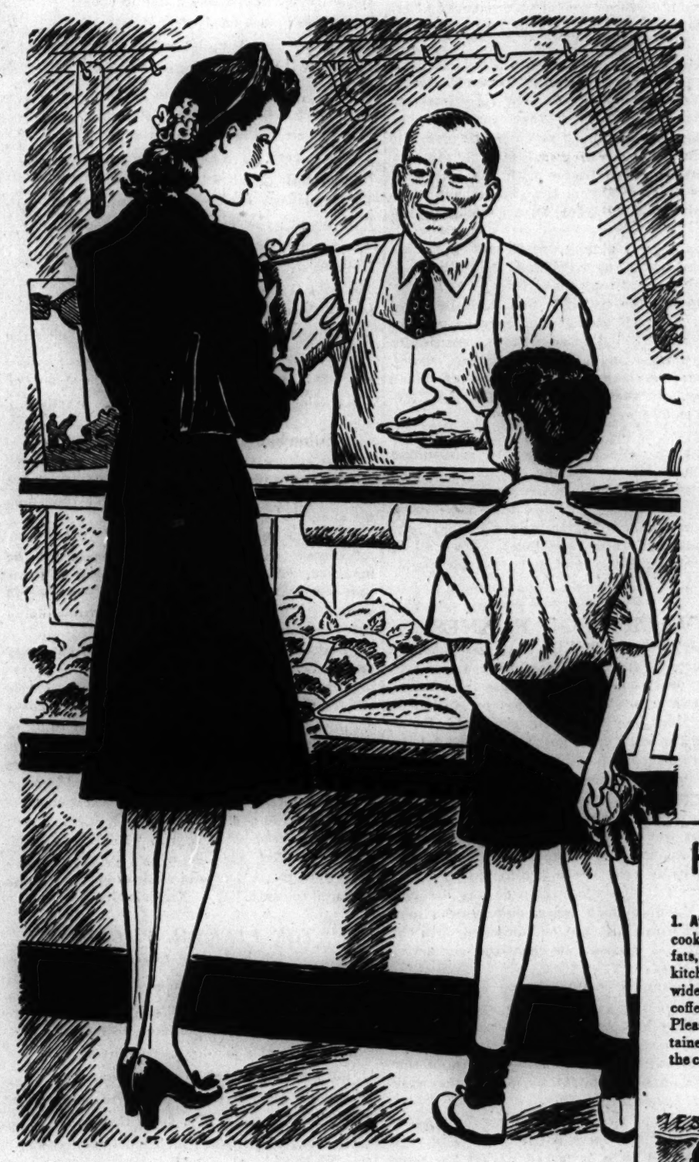

BUD: You mean Mom's bacon grease is shot in *cannons?* Jimminy! I never knew that.

MR. JONES: Neither did I, Bud, till the War Production Board wrote me a letter a few weeks ago. You see, kitchen fats make *glycerine.* And glycerine makes *explosives* that fire millions of shells for the United Nations. We need great quantities of glycerine to carry on the fight. And so—

BUD: So — Mom doesn't pour her grease down the sink any more. She sends it off to war.

MOM: That's right, Bud. And it means every kind of waste fat we have—drippings from chops and roasts, ham fat, bacon grease, vegetable shortening, everything. After I've got all the cooking good out of them, I bring them here to the meat market and Mr. Jones sends them on their way to war factories. I'm making it a wartime habit—for the duration.

Here's what you should do

1. After you've got all the cooking good from your fats, strain them through a kitchen sieve into a clean, wide-mouthed can, as a coffee or shortening can. Please don't use glass containers or paper bags. Keep the can in a cool, dark place.

2. Take to your meat dealer when you've collected a pound or more. He will pay you the established price for your fats and send them on their way to the war factories. But it will help him greatly if you can deliver them early in the week.

SAVE WASTE FATS TO MAKE EXPLOSIVES

This advertisement has been paid for by the Glycerine and Associated Industries and approved by the Conservation Division of the
WAR PRODUCTION BOARD

IF YOU'RE NOT LEAVING TOWN ON A VACATION

ONLY 35 MINUTES TO . . .

Come out for a day of Sport, Thrills and Relaxation at Chicago's Most Beautiful Race Track

ARLINGTON PARK

See Ad on Sport Page for Details

UNGUENTINE*

Relieves the pain of SUNBURN

SUNBURN is a *real* burn—use this *real burn remedy.* Unguentine relieves the pain, fights infection, promotes healing. *Be sure you have a supply for wartime emergency needs.*

*Reg. U. S. Pat. Off.

Chicago Daily Tribune

THE WORLD'S GREATEST NEWSPAPER

FOUNDED JUNE 10, 1847

ENTERED AS SECOND CLASS MATTER MAY 14, 1903, AT THE POSTOFFICE AT CHICAGO, ILL., UNDER ACT OF MARCH 3, 1879.

All unsolicited articles, manuscripts, letters and pictures sent to The Tribune are sent at the owner's risk, and The Tribune company expressly repudiates any liability or responsibility for their safe custody or return.

MONDAY, JULY 20, 1942.

WE'RE GOING BACK TO BATAAN!

GIVING THE PROFITEERS A BREAK.

Both the President and the secretary of the treasury asserted some time ago that an objective of taxation now should be to take the profits out of war. The tax bill which was forced to the floor of the house Wednesday thru a New Deal push led by Rep. McKeough disregards this principle. It does not place corporate tax increases preponderantly upon income realized directly or indirectly out of war contracts.

The first feature of the tax on corporations to be noted is the increase in the ordinary tax rate [normal plus surtax] from 31 per cent at present to 45 per cent. A company making civilian goods in greatly reduced quantities and with profits lower than in years will pay taxes at the increased rate.

Meanwhile, companies making a killing out of the war will have their ordinary tax rate increased, too, but by the same amount as the non-war concerns. Any of the makers of war goods who happen to have a large amount of obsolescent equipment on their books are in a position to escape the burden of the excess profits tax.

The ways and means committee, which has been working for months on its bill, had reached an agreement to make the normal tax 40 per cent and the excess profits tax 94 per cent—14 per cent of the excess profits payment to be refunded after the war. At the last minute, according to Congressman Harold Knutson of Minnesota, a member of the committee, "thru a series of trades and shameless logrolling," the rates for the ordinary tax were raised and the rates of the excess profits tax were reduced. This meant increasing the burden of companies already suffering on account of the war, and going easier on the companies directly profiting from the war.

In the last war, the ordinary corporation tax was 12 per cent, as compared with 31 per cent at present, 40 per cent as proposed in the 1942 tax bill as it stood until last Saturday, and 45 per cent as it was reported to the house. In addition the 1918 law provided for an excess profits tax going up to 65 per cent except on war contracts, when it went to 80 per cent. The new excess profits tax is 87½ per cent.

If the bill goes thru as drafted the government will collect nearly four times as much per dollar of profit as was collected in the World war from companies stricken by the war. Meanwhile, those companies making a harvest out of war will not be obliged to pay materially more per dollar of profit than under the 1918 tax law.

There is considerable work yet to be done on the 1942 tax measure, but there seems little hope that needed changes will be made before the measure reaches the senate. There it will be taken in hand by Sen. George, a worthy successor to Sen. Pat Harrison. Sen. George has said the 1942 tax bill should stand for the period of the war. That ought to appeal to every one as good sense. There are enough uncertainties without congress adding to them by messing around continuously with the tax structure.

THE PAINTERS' UNION.

Artie Wallace, who took in the money from the painters' union, died yesterday in a hospital with a bullet in his belly. He was accused of the fatal shooting of Mrs. Charles Youngblood. Youngblood, a felon whose parole Wallace procured because he thought the former stickup man would be useful in running the union, is in a hospital, wounded in the gunfight that took place when Wallace invaded his home.

The murder of Mrs. Youngblood is the eighth within the last 10 years connected with the affairs of the painters' union in Chicago. None of the others was ever solved. They included the assassination of a number of gangsters who either were officials of the union or were trying to muscle into its affairs.

The painters' union in the Chicago area has 21,000 members. They are, of course, overwhelmingly a decent, law abiding lot of citizens, no different from an equal number of steel workers, or bookkeepers, or pharmacists. The painters might well be looked upon as the victims of the gangsters who have ruled their union for a good many years. They have certainly been victimized by the gangsters who have collected their dues and used them as they pleased. But the primary responsibility for the presence of the gangsters in the union rests with these respectable members. It isn't merely a constructive responsibility arising from lack of vigilance on the part of the union membership or lack of courage in standing up against the hoodlums. It is direct responsibility. The only way the union could be operated to get what its members evidently wanted was to operate thru hoodlums.

The painters' union has been notorious for exacting high wages and forbidding its members to use modern labor saving devices. Not only has the pneumatic spraying of paint been outlawed but painters are actually limited, in some instances, as to the size of the brush with which they may spread the paint.

Despite the long contention that labor is not a commodity it is actually a commodity of which there are competing brands. Normally the skilled mechanic has the quality goods. He can do a job better than an unskilled man and he can, by forming an association with the rest of the skilled workmen in his craft, set a minimum price for his work which can be maintained as the union scale. But, as with all other commodities, there is a substitute for skilled labor. The substitute is unskilled labor.

The unskilled workman cannot do as good a job or do it as quickly as the skilled workman. If the skilled man is twice as good as the unskilled man he can command at least twice as high a salary and obtain it thru the merit of his skill. But if he demands three or four times as much money as the unskilled laborer or, as in the case of the painters, as the skilled workman who is willing to use labor saving devices and thus increase his efficiency, the only way the union monopoly can be kept is thru threats or violence.

That is the situation in which the painters' union has found itself for many years. It is not a unique situation. Any union in which the pay is out of proportion to the skill required is bound, from that very fact, to fall into the hands of gangsters. It was a forgone conclusion, for instance, that when the wages of motion picture operators, who could learn their craft in a few days, got up to $90 a week the only way they could be kept there was thru the guns of hoodlums. The gunmen drove away job seekers willing to do the work for half that wage and at the same time shook down the operators for the privilege of drawing the high wages.

The union will serve to protect its members against price cutting by other skilled workmen. What it cannot prevent by peaceful means is the competition of the unskilled workman in instances when the rate for the union skill is boosted so high it becomes an uneconomic buy for the employer. That sort of competition can only be met by violence, and it was because they adopted that method of doing business that the painters inevitably got the Wallaces and Youngbloods on their backs.

NELSON ROCKEFELLER'S MILLIONS.

Nelson Rockefeller is a member of a family with a great deal of money. It is indubitable that he has a certain magnificence in dispensing money as an administrator for the federal government. Maybe the explanation is that it is federal money. A lot of people seem to think that federal money doesn't count.

Nelson Rockefeller is the coördinator of inter-American affairs. This agency is designed to cultivate good will between the United States and the Latin-American republics. The first John D. cultivated good will with dimes. When the supplemental national defense appropriations bill came before the senate, it developed that Mr. Rockefeller was spending 28 million dollars a year—one million more than the state department was spending to finance its relations with all the friendly governments in the world. Furthermore, all the activities of the state department in Latin America cost 1½ million dollars, as compared with Mr. Rockefeller's 28 million.

Sen. McKellar, endeavoring to explain what Mr. Rockefeller was up to, said that a great deal of Mr. Rockefeller's activities could not be recounted to the senate, altho these activities had been explained by Mr. Rockefeller to the senate appropriations committee. "We are not at war with South America," interposed Sen. McNary. "Is it a war secret?" He added that he did not understand why it was not to the interest of Americans to know what is going on in our relations with nations with which we are at peace.

Well, said Sen. McKellar, what Mr. Rockefeller was doing in Latin America was very beneficial, but it was a ticklish problem. Mr. Rockefeller was busy developing good will, but he had a lot of competition from our enemies, who are doing the same thing. They have the advantage, the senator said, because there are a great many Germans, Italians, and Japanese in Latin America, and few Americans.

Sen. Hayden of Arizona came to Sen. McKellar's assistance by saying that altho what Mr. Rockefeller was doing had to be kept secret, it was very much worth while. "What Mr. Rockefeller does is not by deception," said Sen. Hayden, "it is by telling the truth. His idea of impressing the South American people with the justice of our cause is to tell them the truth about it, to tell them truthfully what we are doing in the war."

"It has never cost any one 28 million dollars to tell the truth," objected Sen. Bailey. "Does the senator mean to say that we spend 28 million dollars to tell the truth?" Sen. McKellar said in reply: "Not all of that sum may be used in telling the truth," but he added that "the results have been exceedingly beneficial." Sen. Bailey suggested: "It is a new conception of dollar diplomacy. Is that the idea?" No, Sen. McKellar wouldn't say that.

That is where the matter was left. Therefore, it would appear that Mr. Rockefeller is spending 28 million dollars to tell the truth, but not always; that it is a secret what he is doing, but the results are beneficial, and that what he is doing is not dollar diplomacy, but neither is it his grandfather's dime diplomacy. After all, it costs 28 million dollars, and, as even a Rockefeller would say, that ain't hay.

RIVALRY FOR PLANES.

Secretary Stimson says the navy has increased its requests for heavy and medium bombers suitable for operation from land bases. In consequence the quotas of these types for the army will necessarily be reduced unless, as he hopes, the factories will find it possible to step up production to meet the needs of both services.

A writer in the magazine American Aviation suggests that the army and navy are not in such complete accord in the matter as Mr. Stimson's statement would indicate. Their relations were amicable enough, he finds, as long as the two services were each seeking different types of equipment but now that their desires are converging upon common types, antagonisms have developed which may not be composed until the President has decided between the conflicting claims.

The importance of this conflict can be exaggerated. The flyers of both the army and the navy are peerless, as they have shown on many occasions. Each service has developed certain specialties but there is no reason to think that these skills are monopolies which the other services cannot expect to learn.

As long as our planes reach either the army or the navy they will serve our cause, and serve it capably. What is to be feared is that too many of our planes will be sent overseas to be flown by pilots of less determination on unimportant fronts with indecisive results.

Editorial of the Day

TWELVE TIMES AS MUCH.

[Daily Oklahoman, Oklahoma City.]

Taxes collected in the 48 states now total 12 times the taxes collected 25 years ago. War conditions and the necessity for saving the country at any cost do not explain this increase. For the curve of taxation began to rise sharply in 1915. That was long before the attack on Pearl Harbor. It was even before the World war broke in 1917.

It would take volumes, perhaps, to explain this terrific increase in the maintenance cost of state government in the 48 commonwealths. Even if fully explained, it would be difficult to understand. But if you are too busy to master the subject and digest the details, you might entertain yourself with this question, "Is state government worth 12 times as much to me as it was 25 years ago?"

A LINE O' TYPE OR TWO

How to the Line, let the quips fall where they may. Reg. U.S. Pat. Office

COSSACKS OF THE DON.

The River Don in Russia, where tremendous tides of battle are flowing, deserves its spokesman. There was a time when it meant more to the American people than the Volga, which became famous because of its dreary boat song. Before the intellectuals began to read Turgenev and Tolstoy; before Greenwich Village started to prattle about Chekov's plays; before Broadway idolized Balieff's "Chauve-Souris"; before Trotsky, Lenin and the Communist complex, the romance of Russia, seen thru our western eyes, centered in the valley of the Don. Why? Because the Cossacks of the Don were supposed to be hot stuff.

• • •

In that period, 50 years ago or more, there was a great deal of romantic literature about Russia available for English and American readers. The principal elements in these tales were princes, serfs, Nihilists, wolves, and Cossacks of the Don. The latter could occasionally be seen in person, riding in circuses and wild west shows. Their influence has left its mark upon American life, for big business men often display arsenals of fountain pens on their chests, the way the Cossacks of the Don wore their cartridges

• • •

The historical fame of the Don Cossacks runs back to a hetman named Stenka Razin, who died in 1671. His is a long story, which we will dismiss with the statement that his horde of rough-riding rebels tore Russia wide open for several years. . . . But the greatest Cossack of them all, to the American way of thinking, was Mazeppa, about whom Lord Byron wrote a long narrative poem. He was a Cossack of the Dnieper rather than the Don, but worthy of the great tradition.

• • •

"Bring forth the horse!"—The horse was brought.
In truth he was a noble steed,
A Tartar of the Ukraine breed,
Who looked as tho the speed of thought
Were in his limbs. . . ."

This introduction to Byron's description of Mazeppa's ride used to be a favorite recitation among American school children.

• • •

Then there was a drama based on Byron's story, popular as a vehicle for shapely actresses who liked to wear tights. They represented the naked Mazeppa, tied upon the back of a wild horse, and merchant princes threw diamond necklaces at them.

GARDEN IN THE CITY.

The breeze dies down with a gentle puff,
Audibly sighing, "I've done enough."
The cottonwoods rustle with lazy stir
And the lonesome crickets begin to chirr;
Shadows are etched on the garden wall
Where the snail has left his silvery scrawl.
The four o'clocks are telling the time
While the squirrel chooses a tree to climb;
Safe on his branch he chatters at us
And the wren starts up his scolding fuss.
Mark how the corn has begun to tassel
Where the rabbits held unholy wassail!
The velvet dark comes a-creeping on,
The stars are out and the sun is gone.
The trees grow black and press around,
Holding their breath without a sound;
The night hawk swoops thru the fading light
With the angry squeal of a raider's flight;
The fireflies' lanterns wax and wane,
Lanterns strung on a swinging chain;
The light that sifts thru the mulberry tree
Is only the street lamp it's plain to see;
—Nothing under the apple tree, nothing under the rose,
But what lurks where the shadows creep, no one knows!

S'Amuser.

Suburban Life Without the Boys.

"The silence around here is simply appalling," cried Ferdinand, my silver tabby. "If the boys had to go to the country, why didn't they take me along?"

"Dogs," I said. "Two of them."

"There's a snake in every paradise," he mourned. "Well, life has certainly been dull this past week. Boys may be a lot of 'noise covered with dirt,' but at least there's something doing every minute."

"Perhaps the Man of the House will have pity and romp with you tonight."

"Not him," said Ferdinand firmly. "He wouldn't approve of me even if I shaved every day and twice on Sundays. And while I think of it, my girl, I have a complaint to make about the food served around here lately. No hamburgers since the boys left."

"This," I reminded him, "is our vacation."

"Well, if you don't mind," he said, pushing open the screen door with a paw, "I'll take a stroll down the alley and see what's cooking. With nine lives to go, I should stick around here and be bored to death." Eugenia Gerlach Stein.

THE ETERNAL PILGRIM.

(John Bunyan, 1628-1688.)

A light that shines in darkness of defeat
May burn thru prison stones and penetrate
The vastly thicker walls of Time to meet
Responsive eyes and hearts illuminate,
O, spirit lamp that has so often shed
Thru the gloomy, smoke-smothered hour of fear
The flickering vestige of a flame that fed
Like loaves and fishes, multitudes with cheer;
How many hands have held you thru the fight
To guard a citadel from stealthiness,
Or guide a squadron thru the stormy night,
Or turn a dragon to the wilderness.
Among those faithful hands—a pledge to one
Whose sturdy vision cheers the Pilgrim on!

E. W. F.

Why Horseshoes Are Lucky.

See Kipling's "Puck of Pook's Hill" stories for information about Wayland Smith, the horseshoer of the gods, a character in old English folklore. Then consider the fact that L. Wayland-Smith and R. Wayland-Smith are directors of a firm now making delicate forgings for American military use. . . . Thus it would appear that the war is as good as won. Victor Sherman.

A remark by Rudyard Kipling came into our mind as we read the stories of Midway Island: "The men who took Lung-tung-pen naked could take St. Petersburg in their drawers."

CHARLES COLLINS.

How to Keep Well By Dr. Irving S. Cutter

To the limit of space, questions pertaining to the prevention of disease will be answered. Personal replies will be made under proper limitations, when return stamped envelope is inclosed. Dr. Cutter will not make diagnoses or prescribe for individual diseases.

[Copyright: 1942: By The Chicago Tribune.]

SUNSTROKE DEMANDS INSTANT ATTENTION.

WE depend upon the sun for heat, light, and the chemical effects of ultraviolet. As the temperature of the soil rises seeds germinate, crops grow, and in due time the harvest comes.

Now, the human body can stand only so much warmth and nature has provided each of us with an excellent heat regulating equipment. This will function perfectly under ordinary conditions—if elimination [including perspiration] is normal, if plenty of liquids are provided, and if clothing permits the skin to be bathed by gentle breezes.

But let too much caloric be produced inside the body, with the surrounding air at 100 degrees F. or even higher, and the internal fires may glow too brightly. In the presence of fever, wastes accumulate so rapidly that poisoning may result. Expose an individual to a desert atmosphere and within a short time the "regulating" system may go completely out of commission. Then comes what is known as "sunstroke" or "thermic fever."

The most common cause is exposure to direct sunlight. Early symptoms include headache, dizziness, frequent urination, disturbance of vision, and a feeling of impending calamity. The first objective sign is a fainting attack. The countenance, however, is far from pale. The skin feels hot, the face is flushed, and the rectal thermometer reading will be above 105 degrees F.

We are confronted with an emergency. The victim should be removed promptly to a shady place, stripped of his clothing, and every effort made to cool him off. Chunks of ice packed about the head and rubbed over the cuticle will help. An ordinary garden sprinkler filled with ice water may be played over the surface. One of the quickest methods is to place the patient in a bathtub in which ice is floating.

If transportation to a hospital is feasible this should be accomplished without delay. There, fluid can be given directly into a vein. Occasionally artificial respiration will be required and a tank of oxygen will be of the greatest value. As soon as the mercury drops to 103 degrees the afflicted person should be put to bed, as collapse may follow if the level recedes to normal [98.6 degrees F.] too abruptly. If indications of heart failure are observed, particularly with edema of the lungs, bleeding may be indicated.

It is well understood that once a person has suffered a sunstroke he may remain susceptible for quite some time—possibly a year or more. After recovery good hygiene demands that only light work should be attempted for several weeks, especially if the weather remains torrid. Naturally alcoholic beverages should be avoided and only a light diet consumed.

Prevention is more important than cure. Foremen in charge of workmen must shoulder a real responsibility on humid "dog" days. Water drinking may be encouraged, salt or glucose tablets allowed, and every one cautioned to eat lightly. Excess clothing should be discarded, as free circulation of air over the epidermis is beneficial.

ENLARGED CERVICAL GLANDS.

A. S. writes: Several months ago I had a physical examination. My report stated that I had enlarged cervical lymph nodes. Does this indicate anything serious?

REPLY.

At one time—months or years ago—you probably had an infection within the throat or the sinuses. Your glands enlarged due to the drainage from these areas. If the structures are not tender and are not increasing in size your trouble has passed.

NO DANGER.

Mrs. A. M. writes: After receiving injections for varicose veins could a blood clot become detached in the leg and travel thru the system?

REPLY.

A remote possibility. As a rule, the vessel shrivels and becomes unable to transport anything—much less a clot.

NEW DEAL REQUISITE FOR SERVICE

ELECT ONLY SENATORS AND CONGRESSMEN WHO WERE FOR WAR BEFORE PEARL HARBOR
PURGE LIST
"I DIDN'T ASK HIM HOW HE STOOD ON THE ADMINISTRATION'S FOREIGN POLICY BEFORE PEARL HARBOR!"
U.S.
COPYRIGHT 1942 BY THE CHICAGO TRIBUNE
HARRISON

VOICE OF THE PEOPLE

Writers should confine themselves to 200 or 300 words. Give full names and addresses. No manuscripts can be returned. Space for letters is obviously limited. Incoming mail far exceeds it. If a letter is not printed, attribute it to lack of room. Address letters to Voice of the People, The Tribune.

IN DEFENSE OF CONGRESS.

Mount Vernon, Ill., July 15.—In my opinion it is alarming that congressmen are coming in for criticism for their attitude toward certain administrative agencies. I have in mind particularly the charge that congress is hamstringing Leon Henderson by withholding some of the funds he asked for to run the OPA. The simple fact, which most congressmen do not like to state, is that the representatives of the people do not trust men appointed by the administration.

Many of the senators and representatives will be called to account by their constituents this fall. They know that any resentment of government activity will be registered at the polls. The congressman will be held responsible by the voters not only for his own activities but also for whatever the administration has done which is contrary to the wishes and judgment of the people. Whether or not this is fair is beside the point. That is the way our republic works.

Our congress is not perfect, as we are not perfect, but we should and do resent any criticism of our elected representatives, whether it be from the heads of foreign governments or from our own administration. It is our privilege, as Americans, to have bad representation in congress if we choose, and for a century and a half we have always found something to do about it. If any interference with the election of our senators and representatives from outside sources doesn't make us boiling mad, then the people have lost all those things we claim to be fighting for. David C. Arthurs.

MOVIE STARS IN WARTIME.

Chicago, July 16.—In her movie column of July 16, Hedda Hopper feels that male movie stars should not enlist and serve their country the same as you or I. She says the income tax they pay on their huge salaries helps the government more than their personal services could. I would like to hear what the private soldiers in our army would have to say in answer, but I'm afraid you wouldn't be able to print it. David Emerson.

MAYBE THEY'LL JOIN THE WAAC's.

Braidwood, Ill., July 16.—I never yet asked any one to do something I, myself, was unwilling to do. Why should any "Fight for Freedomer" be expecting to be drafted or await being drafted? Why should they not have gone into the service months ago? Let them answer that question. W. C. Frick.
Mayor of Braidwood.

BEACH VANDALS.

Chicago, July 15.—Why is it that some people find it necessary to eat lunch on the beaches and to distribute delectable specimens of orange peel and half-consumed rolls along the shore? When we go in for a swim, if there is an offshore wind, we are likely as not to come up out of the water with bloated biscuits around our necks. If Chicago is as beauty conscious of its lake front as it pretends to be, why isn't something done about cleaning up the refuse that irresponsible citizens leave behind them? Why not place wire baskets with signs at intervals along the beaches and enforce the rule of emptying all litter therein? Near North Sider.

UNDELIVERED MAIL.

Chicago, July 17.—McCutcheon's cartoon, "He didn't get a letter from home" is very touching. But why doesn't the soldier get any mail?

Today I received my first letter from my son since the war department advised me he had arrived safely at his destination.

My son writes "I received about seven letters in the last six months, that's from every one I know, so one of these days if I receive the mail every one wrote me in the past I will have reading material for quite a while."

Today I sent him the fifty-third letter this year. His sweetheart, buddies, friends and relatives have sent him at least 150 more. They were all stamped and correctly addressed to the address furnished by the war department.

A Father
Whose only two sons enlisted.

PREDECESSOR OF THE WAAC.

Chicago, July 16. — Apropos of the Women's army in process of formation, I wonder how many remember Chicago's own khaki-clad miniature Women's army of the first World war—the National Service school? It was sponsored, if I remember correctly, by the Navy league. This tented city held forth on the grounds of the Northwestern Military academy at Lake Geneva.

Mrs. Edward Swift and Mrs. Frederick Countiss were the commandants. Lolita Armour and her group of young people were the captains. Everything moved with military precision and there was some huffing and puffing at the sound of revellie, which meant a sprint for the parade grounds to be put thru our squads-right and squads-left by officers from Great Lakes or Fort Sheridan.

It was an interesting six weeks in the matter of military drills, as well as the instruction in telegraphy, wireless, wigwagging, first aid, diet, home care of the sick, surgical dressing, hospital supplies, etc. Julia T. Stitzel.

FAST MAIL FROM ICELAND.

Metropolis, Ill., July 16.—"Reader" in today's Tribune complained of the slow mail service to Australia. My husband is not there, but he is in Iceland, which "Reader" will admit is fairly distant. I have in my possession a letter he wrote the evening of July 1, mailed the morning of July 2, and which I received the morning of July 6. I usually receive his mail in seven or nine days, but four is indeed a record. H. I. K.

MISS ELLIOTT'S NEW JOB.

Chicago, July 12.—Is it possible that "P. M.," who wrote in your Sunday column, is unaware that Harriet Elliott is now associate field director of the war savings staff, under Harold N. Graves, concerning whom you had a glowing editorial that same Sunday? M. G.

JOHNSTON'S INSPIRING TALK.

New York, July 10.—The Tribune's New York luncheon for Stanley Johnston was a rare occasion. I wouldn't have missed it for anything. What an experience! What a story! And what confidence in our navy it inspired! Thank you for giving me the privilege of being there. J. C. Bull.

HELPING THE BOND DRIVE.

Chicago, July 17.—We want you to know that your most generous and effective aid in promoting the war bond sales breakfast held at the Stevens hotel this morning, is deeply appreciated by the Retailers.

M. C. Penticoff.
President Chicago Retail Merchants' Assn.

Chicago, July 17.—Just a word to express the appreciation of the Illinois War Savings staff for the splendid coöperation which The Chicago Tribune has been consistently giving the War Savings program.

We were particularly interested in yesterday's full page in color on war bonds and the American Heroes Day celebration, the full page in color a few weeks ago on the Savings Stamp corsages, and today's striking front page cartoon.

It is, of course, especially helpful and necessary to have this all-out coöperation in the War Savings effort because of the manner in which the treasury department is conducting the campaign, as was well pointed out in the editorial on Mr. Harold N. Graves in last Sunday's Tribune. This is almost entirely a voluntary organization, with an exceedingly limited and frugal budget. The response from industry, labor, newspapers, and individual men and women here in Chicago and Illinois is, of course, the reason why this state is well in the forefront of the nation in the sale of War Savings bonds and stamps.

Norman B. Collins.
State Administrator,
Treasury Department,
War Savings Staff.

FRIEND OF THE PEOPLE

Letters to this department must be signed with names and addresses of writers.

DIVORCE DECREE.

Oak Park, Ill., July 15.—[Legal Friend of the People.]—I have been told that there is a law when a divorced man must help support the children who are in the custody of the wife, [1] stating he can't leave the state permanently. Would like to know if this is true.

2. Can the wife demand a certain percentage of a man's salary?

3. If a permanent sum is named when the divorce becomes final, is that all right? M. S.

1. There is no such rule unless the divorce decree contains wording on this point.

2. There is no fixed statutory percentage.

3. The divorce decree should settle such points. The attorney who is handling the case for you is in a better position to advise you than we are.

TRIBUNE LAW DEPARTMENT.

RIGHT TO PROPERTY.

Chicago, July 16.—[Legal Friend of the People.]—My property, consisting of house and lot, is recorded in my wife's name. In case of her death [1] does it lawfully become mine?

2. Is the making of a will to that effect necessary? W. I.

1. Yes, if you are the only heir, but probate proceedings would be necessary to make a readily salable title. A joint tenancy would avoid this difficulty.

2. Not unless there are other heirs.

TRIBUNE LAW DEPARTMENT.

Test Your Horse Sense By Dr. George W. Crane

Select the answers which you consider best. The last problem counts five points. Then look for the correct answers on page 23.

1. The most bombed spot on earth is said to be which one of these?
London Malta Moscow Bremen.
2. Which one of these girls wore a "lurong" in a recent motion picture?
Hedy Lamarr Dorothy Lamour Marlene Dietrich Ann Sheridan.
3. The state which leads in the production of hardwood is
Maine Alabama South Carolina Arkansas.
4. The $50 United States war bond carries the picture of
Washington Adams Jefferson Lincoln.
5. If a worker got paid diurnally he'd receive his money
Every day Every week Every two weeks Every six months.
6. An average man, moderately active, consumes 10 times his body weight of foodstuff per year. You deserve one point for each correct matching of the weights of various foods that would be eaten annually by a 150 pound man. As a clew, I can tell you that he consumes about 150 pounds of potatoes during the year.

[a] Butter	[v] 150 pounds
[b] Legumes and nuts	[w] 95 pounds
[c] Meat, poultry, and fish	[x] 60 pounds
[d] Sugar	[y] 25 pounds
[e] Tomatoes and citrous fruits	[z] 10 pounds

Score yourself as follows: 0-2, poor; 3-6, average; 7-8, superior; 9-10, very superior. [Note—The last question counts five points.]

[Reg. U. S. Pat. Off.: Copyright: 1942: By The Chicago Tribune.]

THE CALL OF DUTY

[Punch (copyright).]

"Yes, I can come and 'elp with the garden reg'lar every Friday, but there's one thing, Mum, if the invasion should come on a Friday I shouldn't be able to come that day as I'm in the 'ome guard."

50,000 CHICAGO SLAVS DEDICATE EFFORTS TO U. S.

Observe Anniversary of Victory Over Teutons.

(Pictures on page 6.)

Fifty thousand Chicagoans who spring from Slavic lands now under Hitler's domination were warned by Mayor Kelly in Soldiers' field yesterday that the same fate awaits America unless the country realizes that not to coöperate in civilian defense is treason.

The mayor's speech was the major note in the picturesque massmeeting called to unite the city's Slavs in the war effort and to mark the 532d anniversary of the battle of Grunwald, in which Slavs of the 15th century banded together for the first time to defeat Teutonic invaders.

Think of Other Fellow.

Kelly drew a long cheer from the crowd when he declared that the time had come when Americans must coöperate and not complain. "Think of the other fellow more and less of ourselves," the mayor said. "There can be no indifference; we cannot talk ourselves into victory. We must coöperate in civilian defense and prepare for the bombers before they come. Doing this is not just a matter of patriotism. Rather, I would say that not to do these things is downright treason."

Asserting that the rally was more than a spectacle, the mayor pleaded with the Slavs to rededicate themselves with the rest of the nation to make "high principles a living pattern in our lives." Unity, Kelly said, is an empty word unless America can produce it in action. Traditional privileges in the American way of life will vanish unless every one does something, he said.

Brave Blistering Sun.

The crowd itself was the great feature at the rally. Shirt sleeved and straw hatted men sat with their wives and sweethearts for five hours under the blistering sun. They applauded vigorously when their great hero, Draha Mihailovitch, the Jugo-Slavian guerrilla fighter, was mentioned. They raised their voices in a shout of approval for a second front in Europe and they pledged their unity to America. And when a float with the words "Poland Lives" paraded by, women cried.

United Under One Flag.

Postmaster General Frank Walker, who came here from Washington for the program, told the crowd that they and other Chicago Slavs were proof that people from every land could be united under one flag. He said that this city had the finest blending of races and also an exhibition of sacrifice, endeavor, fighting courage and firm faith which marks the Slavic people.

Walker warned, however, that America had great need of loyalty and patriotism from every one. "If this nation is to survive," he said, "we have need of utmost effort and superb teamwork. Let us pledge ourselves to give every moment of our working hours in support of our brave men in battle.

Many Groups Represented.

Fifteen thousand men, women, and children re-created a portion of old Europe when they staged a "Slav Nations on Parade" demonstration on the cinder runway and green turf of the field. Represented were Poles, Czechs, Russians, Slovaks, Ukrainians, Jugo-Slavs, Croatians, Serbs, Bulgarians, Slovenes, and Macedonians.

The women marchers dressed in their native costumes, which were abundantly trimmed in red, white and blue brocade. Their puffed sleeves, skull caps, and beaded scarfs were a revue of the fashions of their homeland. Men dressed in skin tight pants or in baggy pantaloons.

The display was ended with a demonstration of sokol calisthenics by 250 girls and women who wore middy blouses and short pants in pirouetting, back bending, and kneeling on the parade ground. Limber as rubber, the girls moved in perfect unity.

YOUTH DROWNS AT FREEBURG.

East St. Louis, Ill., July 19 (AP).—Chester Powers, 19 years old, East St. Louis, drowned today while swimming in Heiligenstein's lake at Freeburg, Ill.

Dog Attacks Woman

(Story on page 1.)

A bull terrier in a cage at a dog hospital after it had attacked and seriously wounded Gladys Mowry in flat at 2115 Warren avenue yesterday.

DAY by DAY on the FARM by BOB BECKER

Outdoors Has Surprises.

July 19, 1942.

Farm and suburban residents may expect to see all sorts of oddities in the world of birds and animals. Anything may happen. Wild birds may drop in and stay with domesticated species, as was the case on the Du Page county farm one spring when a migrating mallard decided to call the farm its home and refused to continue north in the spring.

The American bittern (top) and the Least bittern.

Occasionally an unusually interesting wild bird may appear even in the city and cause much excitement. For example, Miss Jeanette Wenstrom, a reader of this column, writes that a strange bird made its appearance at her home and no one has been able to identify it. Neighbors suggested that it might be a "marsh bird from the Carolinas."

Sits and Stares.

This feathered visitor landed on the roof of a cottage. It is described as having a rather long bill, a "streamlined head," and being about 18 inches high or the size of a big chicken. This visitor wasn't frightened by shouts. It just sat on top of the roof and stared at a crowd of observers.

Miss Wenstrom took a small snapshot of the bird from which we are able to identify it as a bittern. No other marsh bird has a silhouette like a bittern or "thunder pumper," as it sometimes is called.

Hoity Toity.

When you surprise this bird in a marsh it stands with its head and bill uplifted in such a manner that you get the impression it is attempting to assume a snobbish pose. Actually it's a habit of the bird when it is alarmed and watchful.

The bittern nests in northern Illinois. It is a marsh or slough bird which sometimes drops in to feed on the farm ponds. We have seen this species along with black crowned night herons and blue herons on the farm ponds, from which the birds can get crawfish, bullheads, and similar food.

FARM LANDS

Arkansas.

TODAY'S opportunity-land, the famous Ozarks! Free 64-page bargain catalog. United, 7-EG E. Dearborn. State 7975.

Illinois.

THREE CHOICE FARMS

429 ACRE historic farm, fronting over 1 mile on Illinois' most beautiful river, with 12 rm. old style farm house, 2 barns, and site on bluff overlooking curve in Rock River, giving most pleasing view. Cattle corn-fed on farm for more than two generations by deceased owners. Excellent soil, 60 acres of beautiful hickory, sugar, oak, and walnut woodland; balance tillable. 4 streamliners from Chicago bring you within a short distance of this outstanding buy. $100 per acre.

182 ACRES with lovely year 'round creek running through pasture, 100 acres level, remainder gently rolling. A good grain or stock farm. The barn is excellent and house is only 10 years old. Widow must sell to educate children. Priced less than $75 per acre. Terms to suit buyer.

100 ACRE river front farm that should interest one looking for a beauty spot for a home with small farm in connection.

Phone or Write
PEEPLES & CORNELIUS,
116 S. Church-st. Rockford, Ill.

SMALL farm tracts on State-street and Sauktrail. On paved highways; elec. in; close to Chicago Hts. Own your own little farm in a fine new community. Only $450 to $1,500 total price with terms.
Address T J 404, Tribune.

ONE OF THE VERY LAST AVAILABLE—20 acre farm diagonally opposite beautiful Flossmoor Country Club on paved Vollmer road; Ill. Central suburban and bus transp. Priced right on convenient terms.
ADDRESS H L 430, TRIBUNE.

SACRIFICE—Fine stock and grain farm; 300 acs. on main hwy., 55 mi. N. W. of Chgo.; fair bldgs.; 100 acs. pasture and timber; on river near town. Rare bargain.
S. R. Rappold, 4968 Milwaukee. Kil. 3361.

I. C. "ELECTRIC" RAPID BUS TOO! Serves this 5 acre farm on Main Highway connects Western-av. and Dixie Highway. Adjac. Flossmoor. Price $1,750; $350 cash; $20 mthly. Address H J 61, Tribune.

15 ACRES, Lake Co.—3¼ mi. east of Waukegan on paved hiwy. Good soil, small hse., elec., $3,850. Terms. Immediate possession. Associated Brokers, 128 N. Wells. Dea. 3296.

SEVERAL gd. farms—2 to 360 acres; good soil, good bldgs. in Ill. and Wis.
Jos. V. Dieter, Downers Grove, Ill.

Indiana.

160 ACRES—High grade So. Indiana timber land. Address X 552, Tribune.

Indiana.

ON transportation: 1 hour Chicago; 4 acre farm; partly wooded; ideal for chickens; near school, church, stores; $100 down, balance easy terms to responsible party.
ADDRESS S J 216, TRIBUNE.

FOR SALE—167 A. well improved; 2 sets good buildings, 1 modern. Ideal for owner and caretaker or tenant. $21,000 cash. Owner, Mrs. Jno. Norcutt, R-2, Lowell, Ind.

$20 CASH—$10 per mo. buys 3 acres, priced to sell. Pull. 4000 evenings. Rad. 1878.

Iowa.

GOOD 924 acre Iowa grain and stock farm—Plenty of water, electricity; ½ mile to village and depot. Profitable return on investment. Owner's illness causes low, quick selling price. Write or visit:
G. R. BLAKESLEY, LUCAS, IOWA.

Michigan.

45 A. COMMERCIAL Fruit Farm: 8 rms.; elec.; furnace; lge. barn; 500 winter apples, 400 peaches, cherries, grapes, pears, berries; Fed. Ld. Bk. loan; to divide estate. $5,500, part cash. Paras, Hartford, Mich.

40 AC.—Near town; loam; good bldgs., crops, stock, tools. $2,950; $1,150 cash, $150 yrly. ERWIN TINNEY CO., Fremont, Mich.

FREE farm list—S. W. Michigan; all kinds, all sizes. Roessler, 140 S. Dearborn.

FREE LIST FARM BARGS.—S. W. Mich.; all kinds. Interstate Farms, 35 S. Dearb'n.

Wisconsin.

FARM FOR SALE—A well located farm of 1,100 acres, three miles from Oconto Falls, in Oconto County, Wisconsin. Has 500 acres of excellent soil under cultivation and has splendid possibilities for either a stock farm or dairying. Large, well constructed house and barn. Good well, electricity, some personal property and a nice lake entirely on the property. Farm located close to cheese factory and concrete highway. Will be sold by the owner at a low price to liquidate land holdings.
Write to OCONTO COMPANY, P. O. Box No. 260, Oconto, Wisconsin.

RAILROAD land grant lands, $4 to $5 per acre for good farm land adapted for dairying, live stock, and grains; good roads, water, town and markets. Send for booklet No. 5. S. S. Claar, Land Dept., Soo Line, Minneapolis, Minnesota.

DESIRABLE 59 acre lake front farm with cottages; good roads; near town. Write Setterlun Bros., Birchwood, Wis.

Miscellaneous.

FARMS! Big Free catalog 1384 bargains, many states. STROUT REALTY, 7-J So. Dearborn-st., Chicago. State 7975.

Marshall Field & Company

Mother— let's go where the jeep is

That jeep in our Victory Center is the car you would have bought this fall—converted to a new job. It's a streamlined Detroit beauty now changed into a sturdy, hard-hitting buggy, quick and easy to maneuver in a blitz.

Like the jeep, Marshall Field & Company is converted to a new job—the job of serving you in war time. All the skill, buying experience, creative imagination that built this store into a world-wide service of supply for you and your family, are now converted to meet your needs on the road to victory.

Just as the engineering principles of the auto are the basis for the jeep, so our time-honored insistence on quality, on sound, helpful service remain the same at Marshall Field & Company now we're geared to war . . . while our buyers search out the newest American discoveries in textiles and dyes, plastics, potteries, metals . . . while they work on the shining designs for your world of tomorrow.

Of course, the kids want to come to Field's—where the jeep is.

It's a swell place for today's kids—it will be a swell place for tomorrow's kids—just as it was when you were a kid. Marshall Field & Company will always be the place where the jeep is—where new ideas, based on the best of the past, blaze with the light of tomorrow.

NOT JUST FOR NOW BUT FOR ALWAYS
You can believe in
MARSHALL FIELD & COMPANY

TWO WEEK DELAY SEEN IN INQUIRY INVOLVING BIDDLE

Prosecutor Too Busy Now for Anti-Trust Case.

San Francisco, Cal., July 19 [Special].—The anti-trust case which a week ago brought a demand from a retiring federal grand jury for the resignation of Attorney General Francis Biddle will not be presented to the succeeding grand jury for at least two more weeks, it became apparent here today.

Joseph Alioto, the attorney who will make the presentation for the anti-trust division of the department of justice, is occupied with another case that will take at least that time.

Biddle to Reply.

Alioto, who was in charge of the anti-trust case during its first presentation in May and in June, said the evidence would be reheard by the grand jury sworn in last Monday as soon as he has completed the case with which he is busy. He denied there would be undue delay in the case, the exact nature of which has not been disclosed.

It was indicated in local offices of the department of justice's legal division that Attorney General Biddle will reply to the retiring grand jury's charges against him when the trial of the eight accused German saboteurs is completed in Washington, D. C.

U. S.-Grand Jury Dispute.

The demand for Biddle's resignation arose from a dispute between the government and the grand jury which ended its term July 11, in which the jurors disagreed with a government contention that consideration of additional evidence was necessary before indictments might be voted.

The grand jury refused to hear new witnesses the government wanted to produce, asserting they would testify "only to questions of political expediency."

CHICAGO YOUTH DROWNS; SAILOR SAVES BROTHER

(Pictures on page 6.)

Scores of bathers yesterday watched heroic efforts of a dozen swimmers to rescue two brothers who had disappeared in deep water in Lake Michigan, near Chesterton, Ind. One, Ernest Varak, 16 years old, 2430 South Albany avenue, drowned. The other, Charles, 20, was saved.

The brothers were on a picnic with their parents, Mr. and Mrs. Frank Varak. They went wading and neither could swim. When about 300 feet from shore they stepped into a hole. An unidentified sailor from Navy pier saved Charles.

Edward Jarecki, 17, of 2228 North Seeley avenue, drowned in Third lake, in Lake county, when swimming toward shore from a sinking rowboat.

Elevated Trains Delayed When Bridge Won't Close

Elevated train service on north and south lines was tied up between 5:31 and 6 p. m. yesterday because of a mechanical difficulty in closing the Wells street bridge after a boat had passed. Elevated officials said the heat expanded bridge steel and caused the trouble. Four south side trains and three north side trains were affected by the 29 minute delay.

Car Kills Girl; Driver Her Sunday School Teacher

Bloomington, Ill., July 19 [Special].—Beverly Shepard, 3 years old, was killed today when struck by an automobile driven by her Sunday school teacher, Miss Geneva Hornbeck, 20.

OFFICIAL WEATHER FORECAST

INDIANA: Showers and thunderstorms south and central portions Monday morning and extreme south Monday forenoon and afternoon; cooler Monday and south portion Monday evening.

LOWER MICHIGAN: Cooler Monday and in the south portion Monday evening.

WISCONSIN: Not much change in temperature Monday.

Highest temperatures for 12 hours and lowest for 24 hours preceding 7:30 p. m., July 19, 1942:

	H.	L.		H.	L.
Albuquerque ..	95	70	Louisville	92	73
Atlanta	95	74	Memphis	96	75
Bismarck	77	53	Miami	90	84
Brownsville ..	92	75	Mpls.-St. P...	83	66
Cheyenne	76	53	New Orleans..	91	77
CHICAGO	89	77	New York.....	95	71
Columbus	93	73	Pittsburgh	91	76
Des Moines....	82	68	St. Louis....	92	77
Detroit	92	73	S. Ste. Marie..	80	56
Fort Worth..	100	75	Washington ..	99	76
Kansas City...	89	72			

Precipitation: Minneapolis-St. Paul, .52 of an inch.

LITTLE ORPHAN ANNIE: Doc of the Walk

SMITTY—GUILTY CONSCIENCE!

OBITUARIES

Samuel J. Cooke.

Funeral services will be held at 3 p. m. today in Graceland chapel for Samuel J. Cooke, Chicago railroad man who retired five years ago. He died Saturday in his home at 222 East Pearson street after a two months illness. He was 85 years old. For many years he was general freight agent for the C. & E. I. railroad, then was associated with the traffic department for the Monon line for 25 years until his retirement. He leaves a daughter and a son.

Dr. William S. Hector.

Dr. William S. Hector, for 54 years a practicing physician and surgeon on the south side, died yesterday in his home at 7706 Essex avenue after a lengthy illness. Until he became ill he was chief of the surgical staff of St. Bernard's hospital, and professor of surgery at Loyola University School of Medicine. Dr. Hector was 76 years old. He leaves a daughter and a son. Funeral services will be held at 4 p. m. tomorrow in the Bryn Mawr Community church.

Stella Adams Gardner.

Mrs. Stella Adams Gardner, the daughter of Dr. James Madison Adams, a Wisconsin pioneer physician and a direct descendant of President John Adams, died yesterday in the Maywood Baptist home which had been her residence for several years. She was 82 years old. She leaves two daughters. Funeral services will be held tomorrow in the chapel, Lake street and 2d avenue, Maywood.

Harry J. Van Ells.

Funeral services for Harry J. Van Ells, who died of a heart attack in his home at 7945 Perry avenue Saturday, will be held at 2 p. m. tomorrow in the chapel at 2700 East 75th street. He was 46 years old and was assistant manager of the Ashland Cold Storage and Warehouse, where he had been employed for the last 23 years. He served in the navy during the last war. His widow, Beatrice, survives.

William Gohde.

Funeral services for William Gohde, chief buyer for the city of Chicago and a member of the purchasing department for 43 years, will be conducted at 2 p. m. tomorrow in Our Saviour's Lutheran church, 4159 North Laramie avenue. Mr. Gohde died at his home at 6632 Chicora avenue Saturday morning. He was 67 years old. He is survived by his widow, Lillian, two sons, and two daughters.

Mrs. Eleanour Arthur.

Funeral services for Mrs. Eleanour Arthur will be held at 4 p. m. today in the chapel at 5501 North Ashland avenue. Mrs. Arthur was the wife of Max Arthur, a Tribune photographer. She was drowned July 12 in the Grant park yacht basin when the dinghy in which she and her husband and three friends were rowing to his sloop capsized.

George Sutherland.

Washington, D. C., July 19 (AP).—Attachés of the Supreme court said today the funeral of George Sutherland, retired justice, who died yesterday in Stockbridge, Mass., would be held here Wednesday. Sutherland, who was 80 years old, retired from the court in 1938.

JAN. 1, 1941, RENT TO BE URGED FOR BLIGHTED AREAS

Reduction of rents in blighted and substandard areas of Chicago to Jan. 1, 1941, levels instead of the present March 1, 1942, federal rent ceiling will be proposed Tuesday at a joint meeting of Negro church and civic leaders in the Metropolitan Community church, 4100 South Park way.

Edgar G. Brown, director of the National Negro council, Washington, D. C., representing 4,800,000 Negroes, said rents charged in substandard Chicago districts are disproportionately high and in many cases exorbitant. He said an appeal will be made to Price Administrator Leon Henderson to readjust rent ceilings in line with services and facilities provided in substandard housing.

The Negro tenants' meeting will be attended by Bishop James A. Bray, president of the National Council of Negro churches, and representatives of Negro communities in Detroit, St. Louis, Cincinnati, New York, and other cities.

UNDERTAKERS.

Lain & Son

Funeral Service Information

SOUTH SIDE CHAPEL
63D AND HARVARD-AVENUE.
PHONE WENTWORTH 0025.

MONDAY.
BEDER—Minnie A. 11 a. m. at chapel.
FARGO—Frank M. 11 a. m. at cemetery.
MOST—Charles C. 8 p. m. at chapel.
SPENCER—Elmer. 1 p. m. at chapel.

TUESDAY.
EATON—Rose H. 3 p. m. at chapel.
HOWELL—Amanda. 2 p. m. at residence.

WEDNESDAY.
HUGHES—William. 2 p. m. at chapel.
SHARP—Mamie. 1 p. m. at chapel.

SERVICES TO BE ARRANGED.
FIX—Katherine.
MURPHY—Alvin L.
SINCLAIR—Elizabeth M.

NORTH SIDE CHAPEL
5501 N. ASHLAND-AVENUE.
PHONE LONGBEACH 2646.

MONDAY.
ARTHUR—Eleanour. 4 p. m. at chapel.
BLAKEWAY—Helen. 2 p. m. at chapel.
CANNY—Daniel C. 10 a. m. at chapel.
DAVIS—Elmer L. 3 p. m. at chapel.
FRESE—Alice B. 10 a. m. at St. Ann's chapel.
STEELE—Minnie B. 1 p. m. at chapel.

TUESDAY.
BENNETT—Nellie M. 2 p. m. at chapel.
DITTRICH—Jakob. 10 a. m. in church.
FLYNN—Edward. 9 a. m. in church.

C. H. JORDAN & CO.
FUNERAL HOME. 200 E. ERIE-ST.
88 YEARS' SERVICE

SKEELES-BIDDLE.
E. 63d at Evans. Fairfax 0120.

CEMETERIES.

4 GRAVE lots for cash, reas. Choice section. Ridgewood Cemetery. Avenue 3157.

MONUMENTS AND MAUSOLEUMS.

CEMETERY MARKERS, MONUMENTS AT savings. Sears-Roebuck. State-st. Basement.

Chicago Youth Drowns After Leaky Boat Sinks

Edward Jarecki, 17 years old, 2228 North Seeley avenue, drowned yesterday in Third lake, near Grayslake in Lake county, when he tried to swim to shore from a leaky rowboat that sank.

BEAUTY Softens Sorrows
. . . that's why we send flowers. They speak more comfort than a thousand words.
George Wienhoeber INC. FLORIST
41 S. Wabash 28 N. Michigan
all phones RANDOLPH 3700

DEATH NOTICES are received for publication in the next morning's Final Edition of the Chicago Tribune up to 10:00 each night. Call Superior 0100 —Want Ad-Viser.

DEATH NOTICES

In Memoriam.

BEAUMONT—Annie M. Beaumont, 1940. In loving memory of my mother. SON.

GOLDSTINE—George W. Goldstine. In cherished memory of our beloved husband and dear father, who passed away five years ago today. LOVING WIFE, CHILDREN.

KRAUSPE — Herman F. Krauspe, July 20, 1934. In fond memory of our dear husband and dad. HATTIE, GEORGE, AND ANITA.

PAVEY—Fred W. Pavey. In loving memory of my dear husband, who passed away one year ago today, July 20, 1941.
The cup was bitter, the sting severe,
To part with him I loved so dear.
The trial was hard, tho I'll not complain,
But trust in God to meet again.
LOVING WIFE.

PERRY—Clifton William Perry; 4th anniversary. In loving memory. WIFE.

ZISOOK—Bessie Zisook, July 20, 1927. In loving memory of our beloved mother, who is always in our thoughts and hearts. DAUGHTER AND SONS.

Fraternal Notices.

CHICAGO MOVING PICTURE MACHINE OPERATORS' UNION, LOCAL 110—Members please attend the funeral of Brother John Aurig, Monday, July 20, at 11 a. m., at chapel, 3918 Irving Park road. CLARENCE A. JALAS, Secretary.

YARMO DEVERE POST, NO. 469, AMERICAN LEGION—Members please attend funeral of late comrade, Abe Lederman, Tuesday, July 21, 12 noon at chapel, 3600 Roosevelt road. ARNOLD WEBER, Commander.

ARTHUR—Eleanour Arthur of 444 St. James place, July 12, 1942, beloved wife of Max Arthur, daughter of Mr. and Mrs. Ernest Ernest L. Humbert, sister of Mrs. Marie Reichow of Akron, O. At chapel, 5501 N. Ashland avenue, where services will be held Monday, July 20, at 4 p. m. Interment private.

BABBITT—Lieut. Richard Kipling Babbitt, beloved son of Mr. and Mrs. B. J. Babbitt of 140 Northgate road, Riverside, brother of June, Mary, and Lucille. At chapel, 2944 S. Harlem, Riverside. Funeral 1:30 p. m. Monday at Riverside Presbyterian church. Lying in state at church, 11:30 a. m. to 1:30 p. m. Interment Fairmont cemetery. Phone Riverside 5543.

BARRY—Emma Barry, July 18, beloved wife of Cornelius J., fond mother of Winifred Peterman, Cornelius J. Jr., Joseph T., Mrs. Agnes Nagel, Edward F., Mrs. Evelyn Rich, and Michael L. Funeral Wednesday, 9:15 a. m., from funeral home, 5200 N. Western avenue, to St. Nicholas' church, Evanston. Interment All Saints' cemetery.

BAUM—Louis F. Baum, beloved husband of the late Caroline F., dear father of Dr. Maurice, Betty Baum Schwartz, and Frances Seevers. Funeral Tuesday, 11 a. m., at chapel, 3125 Roosevelt road. Interment O. K. O. J., Waldheim.

BECKER—Rose McDonald Becker, wife of the late Adam J., mother of Mrs. Edna Kohler and Mrs. Christine Reinmiller, grandmother of Carl and Everett Kohler. Funeral Tuesday, July 21, at 9 a. m., from residence, 7352 Rhodes avenue, to St. Columbanus church. Interment Calvary. Rad. 2230.

BECVAR—Anna E. [Becker] Becvar, late of 1617 S. Morgan street, loving mother of Anna Adermann, Marie Adermann, Rose, Ella, Bessie Johnson, Thomas, Frank, and John. Funeral Tuesday, July 21, 1942, at 1:30 p. m., at chapel, 1021 W. 19th street. Interment Bohemian National cemetery. Canal 8023.

BENNETT—Nellie M. Bennett of 7653 Bosworth avenue, July 18, 1942, beloved wife of G. B. Bennett, mother of Jacqueline, sister of John Wanamaker and Mrs. Eva Boyd of Lancaster, Wis. At chapel, 5501 N. Ashland avenue, where services will be held Tuesday, July 21, at 2 p. m. Interment Mount Olive.

BERNS—Jennie Berns, nee Cooper, of Waukegan, Ill., beloved wife of Dr. H. R. Berns, dear mother of Rae Berns, Frances Rosenberg, Harry, and Bob. Fond sister of Louis, Dave, and Morris, dear grandmother of four grandchildren. Services Monday, 2 p. m. at chapel, 5206 Broadway. Interment P. O. W., Waldheim.

BICHL—Arthur F. Bichl, suddenly, July 18, beloved husband of Mary E., nee Petersen; fond father of John A., brother of Joseph, Robert, William, Celia Du Moulin, Edwin, and Mae Meinken. Resting at funeral home, 4523 Broadway. Services Tuesday, 10 a. m., at Mount Carmel church, 692 Belmont avenue.

DEATH NOTICES

BIGONESS—Tillie Bigoness, nee Mertzen, July 18, of 5223 Roscoe street, beloved wife of the late James A., fond mother of Albert, Arthur, Harry, and Florence. Funeral Tuesday, 9:30 a. m., from funeral home, 5259 Roscoe street, corner Lockwood avenue, to St. Bartholomew's church.

BOHMAN—Joseph H. Bohman, 4142 Wabansia avenue, July 19, 1942, beloved husband of Edith, fond father of Mildred A., Beverly Ann, and the late Raymond A., dear brother of Gertrude Jacklin, William B., and Henry. Resting at chapel, 214 E. 115th street. Services Wednesday at 2 p. m. Interment Mount Greenwood.

BYRNE—Gertrude Hopkins Byrne of New York City, wife of Dr. Joseph G., sister of Mrs. Amy H. River of 5901 West End avenue, Chicago, and of Vincent Hopkins of Oakland, Cal. Services private. Interment Mount Carmel. Please omit flowers. San Francisco and Stockton, Cal., papers please copy.

CALOGER—Dennis G. Caloger, late of 1058 Albion avenue, beloved husband of Aspasia Caloger, fond father of George D., Peter D., and Philip D. Funeral Monday, July 20, at 1 p. m. from funeral home, 1359 Devon avenue, at Glenwood, to St. Andrews' Greek Orthodox church. Interment Elmwood.

CAMPBELL—Walter Scott Campbell, July 18, 1942, of 4809 Gladys avenue, beloved husband of Catherine, nee Sparks; fond father of Charles A., Walter S., J. Milton Campbell, and the late Helen Fenlon. Resting at funeral home, 318 N. Central avenue, Austin. Funeral Monday, 10:30 a. m., to Resurrection church. Interment All Saints'.

CARLSON—John O. Carlson, beloved husband of Hanna Carlson, nee Pearson; fond father of Gordon and Roy Carlson, grandfather of Roger Carlson. At rest at chapel, 5831 W. Chicago avenue. Services Wednesday, 2 p. m., at Mission Covenant Church of Austin, Mayfield avenue and Iowa street. Interment Oakridge.

CODY—Mary Ellen Hayes Cody, beloved wife of Edward Cody, dear mother of Margaret and the late Elliott, fond daughter of the late John and Mary Hayes, fond sister of Anna Flynn and the late Patrick Hayes. Funeral Wednesday, 9 a. m., from residence, 9134 S. Marshfield avenue, to St. Ethelreda's church. Interment Holy Sepulchre cemetery. Information, Triangle 1187.

COLEMAN—Margaret Coleman, late of 1374 E. 55th street, dear sister of the late John, Nora, and Mrs. Mary Deutsch. At chapel, 6843 S. Racine avenue. Funeral Tuesday, July 21, at 9 a. m. at St. Patrick's church, La Salle, Ill. Interment St. Vincent's cemetery, La Salle, Ill.

CONNOR—Bernard A. Connor, late of 7816 S. Peoria street, beloved husband of Mary Fleming Connor, loving father of Charles R., fond brother of John, Charles, Raymond, Mrs. F. Lang, Lillian, and Agnes Connor. Resting at funeral home, Halsted at 76th street. Funeral Tuesday, 9:30 a. m., to St. Leo's church. Interment St. Andrew's church, Delavan Wis. Stewart 7700.

COOKE—Samuel John Cooke, born April 12, 1857, London, England, beloved husband of the late Mary L. King Cooke, fond father of Frances and Reginald. Resting at chapel, 5203 Lake Park avenue, until Monday noon. Services Monday at 3 p. m. at Graceland cemetery chapel. Washington, D. C., papers please copy. Hyde Park 0014.

COOPER—Thomas Cooper, husband of the late Elizabeth Read, fond father of T. Arthur, Effie E., and George W. Resting at funeral home, 3918 Irving Park road. Services Wednesday, July 22, at 10 a. m. Interment Rosehill cemetery. Member of Ashlar lodge, No. 308, A. F. & A. M., and Austin-Imperial council, No. 8, Royal League. Kindly omit flowers.

COX—Catherine Cox, nee Brulie, of 4900 Gladys avenue, beloved wife of James R. Funeral Tuesday, 9:30 a. m., from funeral home, 238 S. Cicero avenue, to Resurrection church. Interment Mount Carmel.

DE BOER—Gerrit De Boer, beloved husband of Rose, fond father of Peter, Mrs. Richard Dykstra, Martin, Harold, and Betty Ann De Boer, brother of Harry and Govert. Resting at home, 10752 Normal avenue, until 11 a. m. Wednesday. Funeral at chapel, 304 West 119th street, Wednesday at 2 p. m.

DITTRICH—Jakob Dittrich of 1615 Wolfram street, July 18, 1942, beloved husband of Theresa Dittrich, father of John, George, Mrs. Elizabeth Orna, Mrs. Josephine Waaler, Mrs. Mary Klein, and Julia Dittrich. Funeral from chapel, 5501 N. Ashland avenue, Tuesday, July 21 at 9:30 a. m. to St. Bonaventure's church. Interment St. Joseph's.

DWORAK—Anthony Dworak, 4001 S. Kedzie avenue, July 17, 1942, brother of Michael. Funeral Tuesday, 9 a. m., from chapel, 3044 W. Cermak road, to St. Casimir's church. Burial St. Adalbert's.

EGAN—John A. Egan of 24 N. Parkside avenue, July 18, 1942, husband of the late Delia, nee Hart; fond father of Mary C. and John J. Egan. Resting at funeral home, 318 N. Central avenue, Austin. Funeral Tuesday, 9:30 a. m., to St. Catherine of Siena church. Interment Mount Carmel.

ENDERS—John Enders of Union House, 6315 South Union avenue, July 19, 1942, brother of Mary Weitzel, Kate Himmelsbach, Harry and Mike of Buffalo, N. Y., William of New Jersey, and the late Joseph and Charles, friend of Mae Lejeck. Remains at chapel, 415 West 63d street. Funeral Tuesday, 9 a. m., to Our Lady of Solace church. Mass 9:30 a. m.

ETTWIN—Fred Ettwin, 7612 S. Artesian, devoted father of Anna McDonald, Tillie Cramp, Charles, Edwin, and Hilda Toppel. Funeral Wednesday, 1:30 p. m., at chapel, 5218 S. Kedzie avenue. Interment Concordia. Prospect 3810.

FABISZAK—Charles Fabiszak, July 17, beloved husband of Josephine, fond father of Chester, Loretta, and Carl. Funeral Tuesday, July 21, at 9:30 a. m., from late residence, 5103 Hutchinson, to Our Lady of Victory church. Interment St. Adalbert's. Information, Armitage 4630.

FIORE—Anthony Fiore Jr., late of 932 N. Lawndale, dear son of Trifone and Katherine [nee Valenzano], loving brother of Theresa. Funeral Wednesday, 8:45 a. m., from chapel, 624 N. Western avenue, to Our Lady of the Angel's church. Interment Mount Carmel. Armitage 7800.

FISCHER—Albert J. Fischer, July 18, husband of Sadie J., brother of John J., and Adeline Seip. Services Tuesday, 1:30 p. m., at funeral home, 5200 N. Western avenue. Interment Graceland cemetery.

FISCHER—Walter S. Fischer of Glen Ellyn, formerly of Chicago, husband of the late Barbara, fond father of Edgar Walter, Ruth R. Gerlach, and Erna, grandfather of Barbara Karyl and Noel. Services Monday, 2 p. m., at chapel, 493 Main street, Glen Ellyn. Interment Mount Greenwood.

FITZGERALD — Minnie L. Fitzgerald, nee Streiber, beloved wife of Archer B., fond mother of Willette Kuhlmann and Jean Budd. Funeral Wednesday, 2 p. m., at funeral home, Lake street at 2nd avenue, Maywood. Interment Mount Emblem.

DEATH NOTICES

FLYNN—Edward Flynn of 2316 Greenleaf avenue, July 19, 1942, husband of Ellen Flynn, father of Marie, grandfather of John Edward. Funeral from chapel, 5501 N. Ashland avenue, Tuesday, July 21, at 8:30 a. m., to St. Margaret Mary church. Interment St. Paul, Minn.

FRASS—Florian Frass, beloved husband of Marie, loving father of Pauline Kage, Millie Schwamlien, Mitzi Fernschuss, Ann, and Emma Frass, dear grandfather of three grandchildren. Funeral Tuesday at 9:30 a. m. from chapel, 4117 Armitage avenue, to St. Philomena church. Interment St. Joseph's. Belmont 6027.

FRISBIE — Chauncey O. Frisbie, July 16, 1942, at Philadelphia, Pa., husband of the late Jane [nee Johnson]; father of Henry Charles of Los Angeles, Cal., Mrs. A. E. Kriegsmann of Jackson, Mich., and Osborn Frisbie, brother of Mrs. Robert Page of Glenridge, N. J., Mrs. Archie Brown of New York City, Rubin, John, and the late Albert Frisbie. Services Monday, 2:30 p. m., at Rosehill chapel. Masonic services under the auspices of Park lodge, No. 843, A. F. & A. M., at grave at 3 p. m.

GARDNER—Stella Adams Gardner. Services at chapel, Lake street and 2d avenue, Maywood, Ill., at 3 p. m. Tuesday.

GENSER—Theresa [Resi] Genser, late of 3431 N. Janssen avenue, suddenly, beloved mother of William, Doris Zirk, Walter, Frank, Herman, and John, fond grandmother of Wayne. Services at chapel, 3234 W. North avenue, Tuesday, July 21, at 2 p. m. Interment Elmwood Park. Member of German Beneficial Union.

GLEMEE—Serge Glemee, July 19, 1942, of 1037 Pleasant street, Oak Park, beloved husband of Lillian, nee Stiles. Resting at funeral home, 318 N. Central avenue, Austin. Funeral Wednesday, 9:30 a. m., to St. Edmund's church.

GOHDE—William C. Gohde, beloved husband of Lillian M., nee Jacobson; fond father of Irving W., Mrs. Grace Sass, Lorraine M., and Charles H., brother of August, George, and Edward, fond grandfather of six grandchildren. Resting at funeral home, 3918 W. Irving Park road. Service Tuesday, July 21, at Our Saviour Lutheran church, Laramie and Berteau avenues, at 2 p. m. Interment Acacia Park cemetery. Member of Portage Park lodge, No. 1002, A. F. & A. M., and Apollo commandery, No. 1, K. T.

GROBLE—George M. Groble, July 19, late of 6610 Ellis avenue, beloved husband of Anna, nee Enderlin; fond father of Mrs. Cecilia Enzenbacher, Raymond, Laura, Agatha, Catherine, Brother Ambrosia, F. S. C. [George], and Mildred. Member of H. W. Longfellow council, No. 708, Royal Arcanum; Carmelite court, No. 975, C. O. F.; St. Vincent de Paul society and Holy Name society. Funeral from chapel, 7705 Cottage Grove avenue, Wednesday, 9 a. m., to Holy Cross church. Interment St. Mary's.

GURITZ—Marie M. Guritz, nee Boettcher, 430 Beloit avenue, Forest Park, beloved wife of August G., fond mother of Ruth Schlichting. Resting at funeral home, 203 S. Marion street, Oak Park. Services Wednesday, July 22, 2:30 p. m., at St. John's Lutheran church, Forest Park. Interment St. Lucas'.

HACKETT—Frank B. Hackett, July 18, husband of Ethel Settergren Hackett, fond father of Mrs. Barbara Davis, Frank B. Jr., and Florence, grandfather of Mary Catherine Davis. Funeral Tuesday 9 a. m., from chapel, Jeffery boulevard at 77th street, to Our Lady of Peace church. Mass, 9:30. Interment St. Mary's.

HANSON—Harry B. Hanson, 4816 N. Oakley avenue, July 18, 1942, beloved husband of Helen, nee De Wald; loving father of Jeanette and Muriel, dear son of Caroline Anderson, fond brother of Violet Schoffen. Services Wednesday, July 22, at 2 p. m., at chapel, 2114 Irving Park road. Interment Irving Park Boulevard cemetery. Member of Policemen's Benevolent association.

HARRISON—John William Harrison, beloved husband of Irene, fond father of Floye Harrison and Mrs. Avis Hill, brother of Mrs. Mertie Jones, Mrs. Grace Morrison, and Orville Harrison. Services Wednesday, 10 a. m., at chapel, 5203 Lake Park avenue. Interment Oak Woods. Resting at chapel after 6 p. m. Monday. Hyde Park 0014.

HAYES—Judge Lambert K. Hayes, beloved husband of Mari Hayes, nee O'Connor; fond father of Lieut. John J. Walsh, F. A., son of the late Dr. and Mrs. P. B. Hayes, fond brother of Mary Genevieve and the late Dr. D. F. Hayes. Funeral Monday, 10:30 a. m., from his late residence, 1646 N. New England avenue, to St. Giles' church, Oak Park. Interment All Saints' cemetery. Kindly omit flowers.

HEARTT—Fred E. Heartt, at Cleveland, O., July 17, beloved husband of Rose, fond father of Charles M., Marie Hacker, and Irene Henning, brother of Robert G. and Mrs. Ruth Kamphousen. Remains at late residence, 310 Madison street, Oak Park. Funeral Tuesday at St. John's Evangelical Lutheran church, Circle avenue, 1 block N. of Madison street, Forest Park, at 2 p. m. Interment Cass cemetery, Downers Grove. For information, Euc. 4441.

HECTOR—Dr. William S. Hector, 7706 Essex avenue, July 19, 1942, husband of the late Edna, father of Mary Jane Dix, and William D. Hector. Remains at home until noon Tuesday. Funeral services at Bryn Mawr Community church, Tuesday at 4 p. m. Interment McGregor, Iowa.

HERDINA—Joseph Herdina of 4125 W. 21st place, beloved father of Jerry Herdina and Helen Poncar, father-in-law of James Poncar and Anton Selement, grandfather of Irvin Herdina and Helen Schriner. Funeral Tuesday, July 21, 10 a. m. at parlors, 2434 S. Albany avenue. Interment Bohemian National cemetery. Law. 0020.

HOFFMANN—Peter Hoffmann, July 18, beloved husband of the late Elizabeth, nee Letzer; loving father of John, Nick, Anne Votava, and Marie Bets, grandfather of 11 grandchildren. Funeral Tuesday, July 21, at 9:30 a. m. from residence, 7445 N. Maplewood avenue, to St. Margaret Mary's church. Interment St. Peter's cemetery, Skokie, Ill. Member of C. O. F., court 75, and Lux. Brotherhood, section 8.

HOHMAN—Pvt. Edward Stanley Hohman, suddenly, of Jefferson Barracks, Missouri, loving son of Philip and Margaret Hohman, nee Stanley; fond brother of Francis, Helen, and Thomas Hohman. Funeral from 4048 W. Harrison street, Wednesday, July 22, at 9:30 a. m., to Presentation church. Interment Mount Carmel.

HUNIE—Gertrude P. Hunie of 1511 E. 51st street, July 18, 1942, sister of Mrs. Frank K. Hoover of Chicago, and Frank N. Phelps of Kansas City, Mo. Services in chapel, 4227 Cottage Grove avenue, Monday, 3:30 p. m. Interment Oak Woods. Kansas City papers please copy.

JACKSON—Stanley Jackson, July 17, 1942, son of Mrs. Arthur S. Jackson. Services and interment private.

JASKE—Joseph Jaske of Milwaukee, Wis., formerly of 1819 Dickens avenue, Chicago, Ill. beloved husband of the late Marcyanna, fond father of Edward, Anna, Paul, Phil, and Susann. Funeral Wednesday at 9:30 a. m. from chapel, 2129 Webster avenue, to St. Hedwig's church. Interment St. Adalbert's. Information, Armitage 4630.

DEATH NOTICES

JOHNSON—Emil Johnson, husband of Hilda, father of Mrs. Mildred Kading, Mrs. Florence Lantz, Lester, and Mrs. Dorothy Trucks. Services Monday, 3 p. m. at funeral home, 40 S. Ashland avenue, La Grange. Interment La Grange cemtery. Please omit flowers.

KAYLER—Herbert J. Kayler, dearly beloved husband of Mildred, nee Laird; fond father of Laird and Mary Alice, brother of John, Charles, and Mrs. Emma Morley and the late Ida, Margaret, Ann, and William. Funeral Wednesday, July 22, at 9:30 a. m., from residence, 316 S. Cicero avenue, to Resurrection church. Interment Mount Olivet.

KELLY—Margaret Kelly [nee Murphy], late of 1123 S. Euclid avenue, beloved wife of the late Thomas F., mother of Bernard J., Thomas P., Mrs. Helen Herbert, and Pvt. Frank C. Kelly. Resting at funeral home, 17 Madison street, Oak Park. Funeral Tuesday, July 21, at 9 a. m., to Ascension church. Interment All Saints'.

KOEBELIN—Mary Koebelin, dear mother of William C. Resting at funeral home, 1722 Shermer avenue, Northbrook, Ill. Services Tuesday, 3 p. m., at Deerfield Presbyterian church. Interment Wheeling cemetery.

KOHLER—See Becker.

KOHOUT—Joseph Kohout Sr., of 2105 S. Cuyler avenue, Berwyn, husband of the late Rozalie, devoted father of Mae Kukac, Joseph Jr., and Benjamin Kohout, father-in-law of Edward J. Kukac and Ann Kohout, grandfather of P. F. C. Milton Kukac, U. S. army. Services Wednesday, July 22, 1:30 p. m., at funeral home, 6227-29 West Cermak road, Berwyn. Interment Bohemian National.

KREIGER—Mary Kreiger, July 18, mother of John, Adolph, Martha Tanka, Rose Labuda, Annie Ceroke, and Frances Schildt. Funeral from late residence, 3521 S. Wolcott street, Tuesday, July 21, to SS. Peter and Paul's church at 9:30 a. m. Interment Resurrection cemetery.

LANDECK—Sarah Phoebe Landeck [nee Kemper], beloved wife of John M., dear mother of John E., grandmother of John H. Resting at residence, 1407 Oakwood avenue, Des Plaines, Ill., until 12 noon, Monday. Services 2:30 p. m., at Methodist church, corner of Park & Lee-sts., Des Plaines.

LA PIRA—Carmella Santina La Pira, nee Corso, of 2846 Flournoy street, beloved wife of Domenick, fond mother of Bernice, sister of Carolina Terrogrosso, Mary Zinga, Santina Gagliano. Funeral from chapel, 2809 Harrison street, Tuesday, July 21, 9 a. m., to Mother Cabrini church. Burial Mount Carmel cemetery. Nev. 2828.

LEDERMAN—Abe Lederman, suddenly, beloved brother of Mrs. Anna Friedman, Mrs. Rose Bresler, and Helen Lederman. Services at chapel, 3600 W. Roosevelt road, Tuesday, 12 noon. Burial Waldheim cemetery.

LE WALD — Sarah Eliza Le Wald, beloved mother of Aleda Stripp. Services 2 p. m. Tuesday, at funeral home, 229 S. Main street, Lombard, Ill. Interment Elm Lawn.

LEWIS—Allan Taylor Lewis, age 12, beloved son of Fox T. and Helen, fond brother of Charles. Services Tuesday, 2 p. m., at chapel, 1300 W. Devon avenue. Family at 7730 N. Paulina.

LORENZ—Clara Lorenz, July 18, 1942, loving daughter of the late Gustave and Louise Lorenz, dear sister of Gertrude Lorenz and Lydia Kuehnle. Services Tuesday, July 21, at 2 p. m., at chapel, 2114 Irving Park road. Interment at St. Lucas.

MACK—Jeannette Steele Mack, July 19, 1942, of Highland Park, beloved wife of Robert T. Mack, mother of Robert T. Jr. and Julian W. II. Services 11 a. m. Tuesday, July 21, at Rosehill cemetery chapel. Interment private.

MACK—Theodore Edward Mack of 1834 N. Honore street, beloved husband of Anna, brother of Edward, Joseph, and Elizabeth. Funeral Tuesday, July 21, 9 a. m., from funeral home, 1850 N. Wood street, to Annunciation church, Paulina and Wabansia. Interment St. Adalbert's. Hum. 0258.

MALMSTROM—Rune A. Malmstrom, suddenly, beloved husband of Ingrid, nee Franzen. Resting at chapel, 10234 Michigan avenue. Services Monday, July 20, at 2 p. m. Interment Oak Hill.

MANION—William C. Manion, beloved husband of Blanche, [nee Slepicka], loving father of Virginia Marie, fond brother of John J., Pvt. George B., Edward J., and Grace A. Manion, nephew of Teresa Burke. Funeral Wednesday, 9 a. m., from residence, 1170 S. Wesley avenue, Oak Park, Ill., to Ascension church. Burial Mount Carmel. Member of Int. Union of Operating Engineers, local 399. Austin 1137.

MEANEY—Nellie O'Brien Meaney, 1342 Granville avenue, beloved wife of the late Thomas J. Meaney, fond mother of Mrs. Helen Spight and Mrs. Edith Hurley, sister of Richard, William, and Frank O'Brien. Funeral Tuesday, July 21, at 9:30 a. m., from funeral home, 1359 Devon avenue, at Glenwood, to St. Gertrude's church. Interment All Saints'.

MOST—Charles C. Most, 7355 S. Emerald avenue, July 18, 1942, husband of the late Sadie E. Most, father of Maurice J. and Malcolm C. Most, brother of Samuel T. Most and Mrs. Clara Felty of Syracuse, Ind. At chapel, 63d and Harvard, where services will be held Monday evening, July 20, at 8 o'clock under auspices of Columbian lodge, No. 819, A. F. & A. M. Interment Avilla, Ind. Member of Souvenir lodge, No. 831, I. O. O. F.

MUNGER—Mountzouros Mary Munger, beloved wife of James, dear sister-in-law of Christ, George, and Emanuel Munger, cousin of Gust Polites, aunt of Peter Koufoargiris. Funeral Wednesday, July 22, 1 p. m., from chapel, 4642 N. Western avenue. Services 2 p. m. at the Annunciation church, 1017 N. La Salle street. Interment Elmwood cemetery.

NEWMAN—Richard P. Newman, beloved husband of Margaret Quinlan Newman, fond father of Mrs. Marie Nash, Mrs. Blanche Baddeley and the late William Newman, brother of William J., Mrs. Kathryn Goulden, Nora, Mrs. Margaret Fergus, and the late Agatha Green. Funeral Wednesday, July 22, at 10 a. m., from funeral home, 5350 W. North avenue, to Our Lady Help of Christians church. Interment All Saints'. Member of P. B. A. Please omit flowers. Mer. 9890.

NEWTON—Celia Newton, beloved wife of the late Morris, fond mother of Mrs. Etta Rose, Mrs. H. A. Zisook, Mrs. Elmer Berkenfield, David, Benjamin, and Alfred Newton. Funeral Tuesday, July 21, at 10 a. m., at chapel, 936 East 47th street, to O. B. A. cemetery, Waldheim.

NORRLEN—Maria Augusta Norrlen, July 19, 1942, wife of the late Axel Edward Sr., mother of Astrid Joneson of 7659 S. Perry avenue, Chicago, Gust and Edward Jr. of Highland Park. Services 2 p. m. Wednesday, July 22, at chapel, 27 N. Sheridan road, Highland Park, Ill. Burial Rosehill.

OLCOTT—George C. Olcott, July 17, 1942, beloved husband of Dorothy, fond father of Ralph, Orville, Perry, and Ruskin, brother of Grace Barrett. Funeral Monday, 3 p. m., at chapel, 929 Belmont avenue. Interment Graceland. Omit flowers.

OLSON—Gust T. Olson, 274 Pick avenue, Elmhurst, Ill., beloved husband of Olga, nee Larson; father of Roger and Willard Olson and Myrtle Benson. Funeral at chapel, 134 S. York street, Elmhurst, Ill., Tuesday, at 4 p. m. Interment Elm Lawn.

O'NEILL—Charles J. O'Neill, suddenly, beloved husband of Elizabeth, nee Bush; dear father of Phyliss, Charles, Clayton, Sheldon, Clarice, Audrey, Allen, James, and Patricia, loving son of Ellen, brother of Marie. Burial at Yuma, Ariz. Jun. 6090.

PETERSON—Anna C. Peterson of 2112 N. Avers avenue, beloved wife of the late John, fond mother of Marie Warnimont, George, and the late Anna, sister of Christine Christensen of Muskegon, Mich. Services Wednesday at 2 p. m. at the North Austin Lutheran church at 1500 N. Mason avenue. Interment at Mount Emblem. Resting at funeral home, 3301 Fullerton avenue, until 12 noon Wednesday.

PETERSON—John Peterson, July 19, 1942, late of 1428 Farragut avenue, beloved husband of the late Selma Peterson, fond father of Gunmar and William Peterson and Hulda Ryden, dear grandfather of Norman and Ruth Peterson, Robert and John William Peterson, Roy, Bertil, and Theodore Ryden and Ruth Dittman, great-grandfather of Nancy Ruth Dittman. Services Tuesday, 2 p. m., at chapel, 5149-51 N. Ashland avenue at Foster. Interment Rosehill. Longbeach 5147.

PISKAC—Frank A. Piskac, beloved father of Elizabeth Skarda, Emilie Sipek, Marie Suma, Josephine Sevcik, Bessie Vladar, Frank, and Bohumil. Funeral from late residence, 2625 S. Komensky avenue, Wednesday, 8:30 a. m., to Blessed Agnes church, then to St. Adalbert's cemetery. Information, call Canal 0620.

POND—Sarah C. Pond, July 18, 1942, widow of Frank Pond, mother of Inez M., George F., of Chicago, Ill., and Willard F., of Rochester, N. Y. Remains at chapel, 200 E. Erie street, at St. Clair. Services at St. Chrysostom's church Monday, 4 p. m. Interment Rochester, N. Y. Please omit flowers.

QUAGLIA—Frank Quaglia, late of 5257 Wabansia avenue, beloved husband of the late Addolorata, fond father of Peter and Julia Catina. Funeral Tuesday, 9 a. m., from chapel, 624 N. Western avenue, to S. M. Addolorata church. Interment Mount Carmel. Armitage 7800.

RAYMOND—Charles A. Raymond, son of the late Charles and Florence Raymond, brother of Mrs. Florence Heiden. Resting at funeral home, 3918 Irving Park road. Funeral services Wednesday, July 22, at 2 p. m. Interment Irving Park Boulevard cemetery.

REINMILLER—See Becker.

RICHARDS—John T. Richards, July 19, at his home, 7424 Oglesby avenue, beloved husband of Lucy Keene Richards, father of Keene Richards of Poughkeepsie, N. Y., Mrs. Harry G. Rife of Westfield, N. J., and Lillian. Funeral services private. Please omit flowers.

DEATH NOTICES

ROSIAK—Andrew Rosiak, July 17, 1942, beloved husband of Constance, dear father of Matthew, Wanda Goszczynski, and Eugene, fond brother of Marie Czarnecki and Cecilia Litwinczyk. Funeral Tuesday, July 21, at 9:30 a. m., from funeral home, 856 N. Avers avenue, to Our Lady of the Angels church, Iowa street and Avers avenue. Interment St. Adalberts' cemetery. Member of Holy Name society.

RUESCH — Louise H. Ruesch, nee Kuntzmann, 5126 Oakton street, Skokie, beloved wife of the late William F., loving mother of Willard, Edna Holste, Raymond, Lillian M. Lumpp, Helen Alf, and the late Arthur, Marion, and Louise Holste, sister of Bertha Schultz. Funeral Tuesday, 2 p. m., from late residence to St. Peter's Evangelical church. Interment St. Peter's.

RYAN—Patrick J. Ryan, beloved husband of the late Annie Keating, father of William J., and the late Lavina, brother of C. Looby and Mrs. E. McCarthy. Funeral Wednesday, 9 a. m., from funeral home, 2950-58 Fullerton, at Sacramento, to St. Sylvester's church. Burial Calvary. Information, Belmont 3300.

SALES—Margaret Bacon Sales, beloved wife of A. Wayne Sales, sister of Mrs. Anna Nolan of Escanaba, Mich. Funeral Wednesday morning at 9 o'clock from mortuary, 1356 Wellington avenue. Services at St. Clement's church at 9:30. Interment St. Mary's cemetery, Highland Park, Ill.

SCHILLING—Nicholas Schilling of 717 E. 89th street, July 18, 1942, beloved husband of Sarah A. [nee Rance], fond father of Clarence A. and Frank B., brother of Dena and the late John Schilling of South Holland, Ill. Member of B. of L. E., division No. 10. Resting at chapel, 10928 Michigan avenue, where services will be held Tuesday at 2 p. m. Interment Mount Greenwood cemetery.

SCUTTE—Lena Schutte, July 19, wife of the late Charles, fond mother of Mrs. Gertrude Forsyth, Mrs. Mabel Goodman, Mrs. Margaret Fly, Mrs. Alice Izard, William, and Raymond. Remains resting at funeral home, 5200 N. Western avenue. Funeral notice later. Information, Longbeach 6874.

SHARP—Mamie Sharp, 236 West 63d street, July 19, 1942, fond mother of Howard E. Sharp. At chapel, 63d and Harvard, where services will be held Wednesday, July 22, at 1 p. m. Interment Elmwood.

SINCLAIR—Elizabeth Mary Sinclair, 6454 Minerva avenue, July 19, 1942, beloved wife of Alick G. Sinclair, mother of Alick Jr., William Sinclair, and Mrs. Mary Young. At chapel, 63d street and Harvard avenue, where services will be held Wednesday, July 22, at 3 p. m. Interment Cedar Park cemetery.

SMITH—Agnes J. Smith of Northbrook, Ill., wife of the late Alexander Smith of Glencoe, Ill., mother of Lyall S. Campbell and Alex J. H. Smith. Resting at funeral home, 1722 Sherman avenue, Northbrook, Monday evening. Services Tuesday, 11 a. m., at Rosehill chapel. Interment Rosehill. Please omit flowers. New York, Montreal, London, England, and Scottish papers please copy.

SOUKUP—Anna Vondra Soukup, late of 2712 S. Central Park avenue, beloved wife of James Soukup, fond daughter of James Vondra, sister of James F. Vondra, Marie Trhlin, and Lillian Duda. Funeral Wednesday, July 22, at 10:30 a. m., from chapel, 2658 S. Central Park avenue, to Blessed Agnes church. Interment Bohemian National cemetery.

SPAIN—Anna Spain, nee Paprocki, beloved wife of Roger W., fond mother of Catherine Burns, Roger Jr., Virginia Cumber, Charles J., Marie Sliva, Martha, Ann, Frank, and William, sister of Sophia Kaminski and Frank. Funeral Wednesday, 9:30 a. m., from chapel, 3656 Belmont, to St. Michael's church. Interment Calvary.

STEELE—Minnie B. Steele of Pelican Lake, Wis., and Chicago, Ill., beloved wife of Frank R. Steele, mother of Sherwood D. At chapel, 5501 N. Ashland avenue, where services will be held Monday, July 20, at 1 p. m. Interment Acacia Park.

STRUVE—George Struve, 7103 Rhodes avenue, husband of the late Gretchen, nee Rathjens; fond father of Henry George, grandfather of Henry and Winifred. Services private at funeral home, 6959 N. Clark street, Tuesday, 2 p. m. Please omit flowers.

SZAWERDA—Pvt. John Szawerda, beloved son of Simon and Antonette, dear brother of Antonette. Funeral Wednesday, July 22, at 10:15 a. m. from chapel, 5325 Fullerton-av., to Holy Trinity church. Interment St. Adalbert's. Information, Ber. 2876-77.

TANSOR—Henry Tansor, formerly of 3215 N. Keeler avenue, beloved husband of Florence, father of Martha Kofink, son of Charles A., brother of Arthur, Lawrence, Richard, Mary, Struewe, and Irene Zinkel. Funeral Tuesday, 2 p. m., at funeral home, 2950-58 Fullerton, at Sacramento. Cremation Acacia Park. Member of Street Car Men's union, No. 241, and Mayfair lodge, No. 1045, A. F. & A. M. Information, Belmont 3300.

TARSCH—Anna Tarsch of 3327 Fillmore street, beloved wife of the late Abe, fond mother of Doris and Willie. Funeral Tuesday, 10 a. m., at funeral chapel, 704 S. Crawford avenue. Interment Knights of Joseph cemetery, Waldheim.

VAN ELLS—Harry J. Van Ells of 7945 S. Perry avenue, July 18, 1942, beloved husband of Beatrice E., son of the late Mr. and Mrs. Martin A. Van Ells. Member of Armour post, No. 266, American Legion. Resting at chapel, 2700 E. 75th street, where services will be held Tuesday, July 21, 2 p. m. Interment Oak Woods. Saginaw 3737.

VERITY—John W. Verity, fond brother of Mrs. B. Jewell, Miss C. Verity, George W., David A., and Albert. At rest at chapel, 127 N. Northwest highway, Park Ridge. Services 2 p. m. Monday at graveside, Rosehill.

VIEROW—August Vierow of 1016 N. 5th avenue, Maywood, beloved husband of Dorothy [nee Rodenbostel], fond father of Arthur, Edna Grant, Erwin, and Marilyn, grandfather of Jeanne Grant and Paul Vierow. Funeral Tuesday, 2 p. m., at funeral home, Lake street and 2d avenue, Maywood. Interment Oakridge.

WALKER—Wallace W. Walker, loving husband of Grace, dear son of the late William W. and Nellie. Services Tuesday, 1 p. m., at funeral home, 7306 W. Archer avenue, Summit. Interment Fairmount. Member of Argo-Summit post, No. 735, American Legion. Call Summit 208.

WALTER—Alice Garland Walter, July 19, 1942, 3538 Wenonah avenue, Berwyn, wife of the late Charles. Services Monday, 1 p. m., at funeral home, 6910 Windsor avenue, Berwyn. Interment Pontiac, Mich. Please omit flowers.

WEINBERG—Lewis Weinberg, beloved husband of Selma, nee Diamond; dear father of Muriel Brown, dear son of the late Raphael and Sarah Weinberg, fond brother of Ida Shapiro, Lillian Loeb, and Genevieve Pollack. Services Tuesday, 11 a. m., at chapel, 5206 Broadway. Interment Jewish Waldheim, Acacia section. Member of Apollo lodge, No. 642, A. F. & A. M.

WEINSTEIN — William Weinstein, beloved husband of Beck, nee Morris; loving brother of Yetta Subber, Isaac Weinstein, Lena Maremont, Sarah Levine, Molly Weinstein, and Ida Nechen. Funeral services Tuesday, July 21, at 2 p. m., at chapel, 936 E. 47th street. Interment Rosemont.

WEISE—Hans George Weise, July 18, of Twin Lakes, Wis., loving husband of Blanche G., brother of Rudolph, Rose, Edward, Caroline, and the late Theresa Rogers. Funeral Tuesday afternoon at 2 o'clock at mortuary, 1356 Wellington avenue.

WENDT—Thelma Rose Wendt, beloved wife of Earl F., fond mother of Earl Jr., daughter of Henrietta and Everard Taylor, sister of Everard, Mrs. Mary Barrett, Russell, Harry, and Mrs. Violet Swick. Funeral Tuesday, 1 p. m., at chapel, 7111 S. Halsted street. Interment Cedar Park. Information, Tri. 5878.

WERVEKE—Josephine Werveke, beloved wife of the late Peter J. Werveke, sister of Mrs. C. A. Schoonover, Mrs. Martha Roberts, Mrs. Marie Kobl, William S., Thomas F. and Joseph J. Hennessey. Services Monday, July 20, 2 p. m., at 318 E. 71st-st., to Mount Hope cemetery. For information please call Stew. 1908.

WEYER—Elizabeth Weyer, wife of the late William Weyer, beloved mother of Alice Kelly, grandmother of Margaret and James Kelly. Funeral Tuesday at 9 a. m. from funeral home, 1023 N. California avenue, to St. Mark's church. Interment St. Adalbert's.

WIESKA—Otto C. Wieska, July 18, beloved husband of Agnes, fond father of Marie, Bette Jane, and Lois Jean. Services Tuesday, 3 p. m., at funeral home, 5200 N. Western avenue, under auspices of Park lodge, No. 843, A. F. & A. M. Interment Memorial Park cemetery.

WILLIAMS—Mary Williams, nee Szymanska, beloved wife of Harry, dear mother of Helen, Harry, George, and Esther. Funeral Tuesday, 9:30 a. m., from funeral home, 2950-58 Fullerton, at Sacramento, to St. Sylvester's church. Burial St. Adalbert's. Information, Belmont 3300.

WUESTENFELD—Elmer William Wuestenfeld, beloved husband of Gertrude, nee Anderson; son of Henry and Ida Wuestenfeld, nee Wodrich; brother of Henry Jr. and Ruth. Resting at funeral home, 4447-51 Irving Park road. Funeral notice later.

YORKE—William Howard Yorke of 8215 Ingleside avenue, husband of Ruby Carlson Yorke, nephew of Miss Edith Heywood and Mrs. F. C. Harper. Funeral services at chapel, 7838 Cottage Grove avenue, Tuesday, July 21, at 2 p. m. Interment Mount Hope cemetery.

YOUNGBLOOD—Loretto Youngblood, nee Murphy, Friday, July 17, beloved wife of Charles, fond daughter of Michael F. Murphy and the late Mary Ellen of Seattle, Wash., dear sister of Alice Harrington, Ellen Neff, Virginia Huckins and Florence Murphy of Seattle, Wash., James, Joseph, and the late Henry, dear sister-in-law of Frances and Elsie Murphy, stepmother of Marie. Funeral Tuesday at 10 a. m., at chapel, 2346 West Madison street. Interment Mount Emblem. President of Union Labor Auxiliary of American Legion, No. 745. Seattle Times paper please copy.

FACTS ABOUT VENEREAL DISEASE... No. 3 in a series

APOPLEXY AND PARALYSIS

are both possible consequences of neglecting syphilis!

Don't risk a stroke of apoplexy or paralysis, but get medical attention—at once! Organized as a corporation "NOT-FOR-PROFIT," the Public Health Institute specializes in venereal diseases at fees no higher than are necessary to cover its operating costs. It has given more than 5,500,000 examinations and treatments for syphilis and gonorrhea since established in 1920.

PUBLIC HEALTH INSTITUTE

Organized as a Corporation "Not-for-Profit" Under the Laws of the State of Illinois

Men—159 N. Dearborn St. ★ Women—169 N. Dearborn St. ★ Men and Women—129 E. 31st St.

10 A. M. TO 8 P. M. DAILY, EXCEPT SUNDAY. CEN. 9383

OFFICERS AND TRUSTEES
Joseph H. King, President
Thomas R. Gowenlock, Vice President
Albert A. Sprague, Sprague, Warner & Co., Vice Pres. and Treas.
A. A. Carpenter, Vice President
David A. Crawford, Pullman Company, Vice President
Nathan William MacChesney, MacChesney, Becker & Wells
Marshall Field
Fred G. Gurley, Atchison, Topeka & Santa Fe Railway Company
James A. Cunningham, Peoples Gas Light & Coke Co.
Hughston M. McBain, Marshall Field & Company
C. J. Whipple, Hibbard, Spencer, Bartlett & Company
James Simpson, Jr.
Donald P Welles

FOUNDED FOR PUBLIC PROTECTION · NOT FOR PROFIT · PUBLIC HEALTH INSTITUTE

Chicago Daily Tribune
THE WORLD'S GREATEST NEWSPAPER
MONDAY, JULY 20, 1942.

Mary Trumbull Is Engaged to James Worrall

BY JUDITH CASS.

At a party for young people on Saturday afternoon at home in Winnetka, Mrs. Charles L. Trumbull announced the engagement of her younger daughter, Mary Proctor, to James L. Worrall, son of Mr. and Mrs. George Henry Worrall of St. Louis. Altho the wedding is to take place next Saturday, Miss Trumbull and her fiancé succeeded in surprising some of their young friends who gathered to congratulate them.

Miss Trumbull, who was introduced to society in 1936, attended the North Shore Country Day and the Roycemore schools and Monticello college. Mr. Worrall is a graduate of the University of Michigan law school. The wedding will take place at 5 o'clock next Saturday in Christ church, Winnetka, with a small reception following at home. The Rev. E. Ashley Gerhard will read the service.

Corinne Somerville and Lieut. Repsold Engaged.

Further interesting romantic news comes from Mr. and Mrs. John S. Somerville of Evanston and Sarasota, Fla., who are announcing the engagement of their daughter, Corinne, to Lieut. Nelson Bradford Repsold of Evanston, son of Louis William Repsold of Rochester, Minn. Miss Somerville was graduated from Dana hall and from Vassar college. Lieut. Repsold is a graduate of Amherst college and of the Yale law school and also attended the Harvard business school. He is now in the army air force.

At a small party at home in Winnetka on Saturday afternoon Mrs. Frances J. Winscott announced the engagement of her daughter, Ann Elizabeth, to George Wilcox Stokes, son of Mrs. Elmo G. Stokes and the late Mr. Stokes, also of Winnetka. Miss Winscott's father is John McKinlay Winscott of Chicago.

Mr. Stokes was at home on leave from the navy's indoctrinal school at the University of Notre Dame to receive congratulations with his fiancée. Miss Winscott was graduated from Smith college with honors in economics two years ago, and Mr. Stokes was graduated from Williams college in 1938. He will receive his commission as an ensign in the naval reserve in October, and it is expected that the wedding will take place as soon afterward as his orders permit.

Joseph Ballard and Barbara Brown to Wed.

Mr. and Mrs. Ernest S. Ballard and the unmarried members of their family will be in Greenwich, Conn., on Aug. 8 for the marriage of Joseph Duryee Ballard and Miss Barbara Brown, daughter of Mr. and Mrs. Richmond L. Brown of Greenwich. Miss Mary Ballard, the Ballards' debutante daughter, will be one of two bridesmaids, and Miss Brown will have her sister, Miss Elizabeth Brown, as maid of honor.

Mr. Ballard, who is a private in the army, is not getting a furlough, but it was decided to have the wedding at this time even if he and his bride are not able to go away on a wedding trip. Nor will Miss Brown join her bridegroom at his army camp for the present, as he is taking his basic training and she would be able to see him only occasionally. Miss Brown, who is studying to be a bacteriologist, may return to her classes at Vassar to continue her work until her husband's plans are definitely known.

One of Mr. Ballard's sisters, Mrs. Stewart Boal, and Mr. Boal are on a short holiday in the east, having gone to an old family place in Garrison, N. Y.

Son Born at St. Luke's to A. Watson Armours III.

Mr. and Mrs. A. Watson Armour III. announce the birth of a son yesterday morning at St. Luke's hospital. The baby, whose name has not yet been selected, is the second child of the former Jean Shedd Schweppe and young Mr. Armour. They have a two year old daughter, Laura, named for Mrs. Armour's mother, the late Mrs. Charles H. Schweppe. Mr. Armour Jr. is the new president of the board of trustees of the hospital, of which Mr. Schweppe was president before he died. Mrs. Armour Jr. and Mrs. Armour III. are both members of the women's board.

The entire John Townsend Beatty family is pleased that its newest member is a girl, for the three little Beatty boys, John Jr., Calvin, and David, had ordered a sister. The baby, born on Thursday in the Evanston hospital, has been named Candace Jane for her maternal great-grandmother and her mother, the former Jane Confer. The children's grandparents are Mr. and Mrs. Ross Beatty of Highland Park and Mrs. Calvin Confer of Wayzata, Minn. Young Candace arrived on the fourth birthday anniversary of her cousin, Phoebe Lord Beatty, daughter of the junior Ross Beattys of Wayne.

Junior C. Ives Waldos Are Parents of a Son.

Mr. and Mrs. C. Ives Waldo Jr. [Marie Sergardi] are being congratulated on the birth of a son on July 11 at the Evanston hospital. The baby, a grandson of Mr. and Mrs. Waldo of Winnetka, will be named for his father and paternal grandfather.

Altho the Lake Geneva Garden club held a garden tour this summer instead of its usual flower show, Lake Geneva still will have a flower show, for the annual Wisconsin state gladiolus show will be held at Horticultural hall Aug. 8 and 9. The show heretofore has been held in Madison or Milwaukee. Gladioli always are among the most beautiful displays at the Lake Geneva Garden club's show, so that lake gardeners will not be deprived, after all, of exhibiting their gorgeous blooms.

The Henry Bartholomay estate, Black Point, is famed for the variety of size and color of its glads, which are especially fine this year. Developing new strains in gladioli is one of Mr. Bartholomay's hobbies. Charles F. Fleming, superintendent of the Daniel Peterkin game preserve and wild life refuge at Lake Geneva, will be chairman of the gladiolus show.

Chicagoans in Services Win War Promotions.

From various parts of the globe comes news of promotions awarded to Chicagoans in the service. Robert McCormick Ayer has been advanced to a senior lieutenant in the navy and also has been decorated, altho his family does not know the occasion for the decoration. John Edgar Freeman Jr. has been promoted from ensign to lieutenant [j. g.] after a year's active service.

John Franklin Wallace has been promoted from second to first lieutenant in the army air corps.

The Pan-American council will meet at 12:30 o'clock on Thursday in the Crystal room of the Hotel Sherman to hear a Brazilian educator and scientist, Dr. Hernane Tavares de Sa, speak on "The Future of Brazilian Relations with the United States." Arrangements for the luncheon are being handled by Mrs. Joseph W. Sharp and Mrs. Edward M. Tourtelot Jr., co-chairmen of the social committee. Among those assisting are Mrs. Hoyt Thompson, Mrs. John Turner, Mrs. Stuart Dawson, Mrs. De Witt Davis III., Mrs. John Baird, and Miss Marie Stevenson.

* *

New Gifts Swell Funds for Ice and Camp Algonquin

Recent contributions by TRIBUNE readers brought the total of the Ice Fund yesterday to $254.50 and the Camp Algonquin Fund to $541.68. Both funds are operated by the Chicago Tribune Charities, Inc., in coöperation with the United Charities.

Among recent contributors to the ice funds: Mary K. Redington, $30; G. S. H., $10; Virginia King, $8; Mrs. Harry H. Lobdell, $5; H. V. M., $5; P. F. M., $5; Ethelyn C. Hopkins, $5; Gertrude Everett, $5; M. Best, $5; A Friend, $5; Albert F. Winston, $5; Elizabeth Simpson, $4; Theresa F. Linder, $3; R. C. Spencer, $3; H. E. Katz, $2.50; Lillian A. Thon, $2; Anonymous, $1; Vera McMahon, $1; M. A. A., $1; Mort M., $1; Mrs. Edward Nielsen, $1; M. J. K., $1; and Mrs. Wayne McCleary, $1.

Contributors recently to the camp fund for underprivileged Chicago children are: H. C. Parks, $25; E. H. B., $10; Mrs. V. H. H., $10; and Mary Y. Milford, $10.

Co-Chairman for Roller Skating Party

Mrs. Paul L. Fentress, who is co-chairman with Mrs. John R. Howland of a roller skating party next Thursday night at the Rink Ballroom in Washington. The Ridge Farm will receive the proceeds. Young people 14 years old and older are invited to the party, which will last from 9 o'clock until midnight. [TRIBUNE Photo.]

Women in War Work

By India Moffett

The quantity of the first collection of tin cans is satisfactory, but the quality is not as good as it is hoped it will be in the future, William L. McFetridge, director of salvage, has asked us to tell housewives. Apparently women have not learned exactly how to prepare the cans for collection. Mr. McFetridge asks us to repeat the instructions. Wash the label off, if possible, thoroly cleanse the can, open both ends and remove them or tuck them in. Flatten out the can by putting it on the floor and stepping on it, *but do not crush it so that daylight cannot be seen between the sides.*

This last bit of advice is important, because in the detinning process the cans are submerged in a solution which has to boil over the cans for two and one-half hours. If the cans are crushed, the solution does not reach every part of the surface. This prevents the tin from being salvaged and the rest of the can is no good as scrap.

Tin cans must be kept in a separate container, not with garbage or trash. City garbage men will collect them once a week. Ten tons were collected on the first day of the drive, last Thursday, but only three and one-half tons were suitable for treatment.

—

Nutrition is a word American housewives have known for some time, but every day it becomes more and more a part of their everyday conversation and thought, as the knowledge of the value of proper eating becomes more widespread.

Illinois, with 65 consumer interest centers, has taken the lead in one phase of the job of protecting the health of those at home, Mrs. Frederic W. Upham and Rep. Bernice Van der Vries, co-chairmen of the women's division, Illinois State Council of Defense, were told Saturday by the Washington office of OPA. The office said that Illinois has the most comprehensive consumer interest organization in the country. The women's division, representing more than 700,000 women, has coöperated with OPA, the Illinois nutrition committee and other groups in establishing the 65 centers.

Mrs. Upham and Mrs. Van der Vries say this is only the beginning of a program designed to place a consumer interest center in every community in Illinois. The need for the centers grows as price control, rationing and other war measures increasingly affect homes. The centers are staffed by persons trained to answer questions dealing with these measures.

"Hidden Hunger," the first official film of the national nutrition program, presented by the Federal Security agency, will have its Chicago opening on Friday at the Esquire theater. The film deals not with the sort of hunger that we all recognize, that which comes from an empty stomach, but the hunger that grows in a body that has been fed the wrong kind of food. The film was made in Hollywood with money provided by one of Chicago's packing houses. It is one of the results of a national nutritional conference called by President Roosevelt in May, 1941.

Last week there came to our desk a book entitled "Wartime Meals," written by the food editor of the New York Times, which has as its subtitle the words, "Foods for Good Nutrition." It is a sprightly book, but full of information about how to plan meals, buy the food and cook it. The author has decided that money is the thing which will be lacking in the average household during this war, so that economy is emphasized. Shortages in foodstuffs come in for their share of attention, however, and substitutes are suggested for the things that are or will be difficult or impossible to obtain.

[The Women in War Work department reports on women's activities in war and defense work and answers questions of women wishing to take part in these activities.]

French Music Delights Small Ravinia Crowd

BY EDWARD BARRY.

French music thrives best amid intimate surroundings, and the small audience that gathered in the drowsy afternoon heat at Ravinia Park yesterday was better suited to the character of the program presented than an overflowing crowd would have been. This reasoning will fill the Ravinia management with well justified rage, but the fact remains that the concert was a great success artistically, if not financially.

George Szell had scheduled virtually no French music for his first seven engagements as guest conductor of the Chicago Symphony orchestra here this year. Yesterday, at his eighth and last concert, he atoned for his neglect by presenting a program that began with the fourth symphony of his beloved compatriot, Dvorak, but concerned itself thereafter with the music of France exclusively.

—

That Mr. Szell's previous abstention was not due to lack of sympathy with French music nor inability to grasp its idiom was proved by his performances of Debussy's prelude to "The Afternoon of a Faun." This fragile music, which subtly hints rather than baldly states, and which deals with moods of a Maeterlinckian delicacy and evanescence, was presented with exquisite regard for tiny and meaningful nuance and for tonal effects compounded as much of silence as of sound.

The same composer's "Festivals," which followed, left room for a little doubt. Usually we like our ghostly marches to be a trifle ghostly. Yesterday the march section of the piece developed a roof raising sonority.

—

Four dances drawn from Milhaud's early "Saudades do Brazil," which had never been heard here in their orchestral form, turned out to be music fully worthy of a man who may with justice be regarded as the most provocative of present day French composers.

The surest way to drain the vitality out of folk music or music of the folk type is to harmonize and orchestrate it in a facile, conventional manner. Milhaud has retained the primitive, sultry quality of these dances by keeping first things first—that is by asking himself not whether a particular harmonic background or choice of instruments is a pretty one but by demanding to know whether it reveals and emphasizes the inherent qualities of the tunes [the qualities that make them what they are, and not Italian or Icelandic, or American Indian].

Mr. Szell and the orchestra did their part by keeping the performance in general vigorous, but at the same time giving the dances' sometimes amazing rhythmic subtleties their proper patness.

—

At the end the program turned back to Berlioz. The "Dance of the Will-o'-the-Wisps," "Dance of the Sylphs," and "Rákóczy" march from "The Damnation of Faust" were deftly and—in the instance of the march—thunderously presented.

One of the afternoon's best moments came in the non-French half of the program. The first theme of the scherzo of the Dvorak symphony, an intoxicating melody that resembles those of the Slavonic dances, was molded by Mr. Szell into so flexible and lovely and at the same time so perfectly natural a shape that the total effect was nothing less than breath-taking.

Tonight's Program at Grant Park

At 8 o'clock. Free admission. Band shell on lake front opposite 11th street.

Chicago Opera orchestra, Joseph Baffaelli conducting; Leola Turner, soprano.

Overture to "Gwendoline" ..... Chabrier
Suite No. 2, "Indian" ..... MacDowell
"Depuis le jour," from "Louise" ..... Charpentier
Leola Turner.
Waltz Song, "Love Tide of Spring" ..... Glasunoff
Leola Turner.
Acceleration Waltz ..... Strauss
Dance of the Nymphs, from "Loreley" ..... Catalani
Bird Song, from "Pariiacci" ..... Leoncavallo
Leola Turner.
Jewel Song, from "Faust" ..... Gounod
Leola Turner.
Fantasia from "Tosca" ..... Puccini
Minuet and Barcarolle, from "The Tales of Hoffman" ..... Offenbach
Prelude to Act 2 of "Königskinder" ..... Humperdinck

Front VIEWS and PROFILES

BY KATE MASSEE.

Carmen at Soldiers' Field.

Jane Johnston of the Chicago Opera company, whose ambition to sing in a Grant Park concert comes true tomorrow evening, has just returned from the east, where she coached with *Roma Swarthout*, sister of opera star *Gladys Swarthout*. Jane is all a-twitter about the "Carmen" costumes which Miss Swarthout will wear at Soldiers' field on Aug. 8, when the opera company presents its first open air production. The costumes, designed by *Valentina*, have small waisted bodices and brilliantly colored flaring skirts befitting Bizet's gypsy cigaret girl. The heavy gold jewelry, tiny fan, and hand-fringed shawl known to those familiar with the singer's portrayal of the rôle will be with her that evening, as they are good luck pieces without which she feels that her interpretation of the rôle would not be a success.

—

Real Service.

Mrs. J. J. Polka of Bellwood, who makes and repairs rosaries as a hobby, has been unusually busy these past weeks in supplying more than 100 rosaries a month to the USO center maintained by the National Catholic community service. Service men appreciate the time and labor involved, in view of the priorities extended on religious articles, and are especially grateful that they can obtain a rosary for the asking.

—

His Own Idea.

It happened in a department store elevator, according to *Jinni Pfordresher*. A young mother was patiently trying to find out from her small son what sort of a uniform he wanted, and would he please decide on whether it would be an army or navy outfit. Whereupon the little fellow said belligerently, "I've told you and told you. I still want one like *Gene Autrey's*."

—

Symphony.

The western hemisphere debut of *Shostakovich's* Seventh symphony over the radio yesterday, with *Toscanini* conducting, recalled to *Jane Gustafson*, who knows her classics by virtue of many years' experience in selling phonograph records, an embarrassing situation in which she found herself the other day. A sweet faced woman asked her whether she could get her a recording of the *South Dakota* symphony in time for her husband's birthday. Miss G. thought fast and the little woman went away with a record of Shostakovich's Fifth.

—

Student of Chinese.

The history, customs, and politics of China have long been of keen interest to Quiz Kid *Jack Lucal*. He eventually wants to be an interpreter of the Chinese language for our government, and as a step toward this goal he has started taking lessons, along with a school chum he persuaded to join up. Their teacher is *Miss Ching Ye Liang*, a student at Rosary college, who came from Canton in 1939. The boys are using the same first readers that Chinese children in Chicago's Chinatown use.

'Cocktails at Five' Leaves Critic with Bad Hangover

"COCKTAILS AT FIVE."

Musical comedy in two acts and 12 scenes. Book and lyrics by Rowland Leigh. Music by Jean Schwartz. Staged by Mr. Leigh. Dances and ensemble directed by Boots McKenna. Scenery and costumes by Stage Costumes, Inc. Presented by the Messrs. Shubert in the Erlanger theater Sunday evening, July 19, 1942.

THE PERFORMERS.

Ruth Bond, Jack Good, Vicki George, Chet Bree, Morton Bowe, Charlotte Lansing, Hal Conklin, Joseph E. Marks, Charmaine, Betty Lou, and many others.

BY CECIL SMITH.

My biggest surprise of the summer came at intermission time at the Erlanger theater last night, when I discovered that it was only 10 o'clock. The first act of this new Shubert musical had been the sort of experience which makes an audience age visibly, and long before the intermission my own jowls had begun to sag for want of smiling, and my spine had lost some of its ability to remain at attention, for there so seldom seemed to be anything worth paying attention to.

At this point I should like to exclude from all subsequent dismal generalizations the names of Jack Good, Charlotte Lansing and Joseph E. Marks. Their individual performances were the good deeds which shone as brightly as circumstances and material permitted in a musical comedy world which was not even naughty, except in fitful and rather alarming outbursts.

—

The plot of "Cocktails at Five" is a triumph of disorganization; its song and dance materials are the apotheosis of mediocrity, and its long winded book is about as amusing as "The Servant in the House." The entire substance is a compendium of dregs and drivel which by comparison makes "Three After Three" [remember it?] seem in memory to have been as sparkling and lavish as "Show Boat" or "Roberta."

The first half hour or so is devoted to burlesque routines. Not a satire upon burlesque, and not a dressed up version of burlesque, like Mike Todd's "Star and Garter." Just burlesque. The climax of this element occurs when one of the high paid queens of the burleycue wheel, Charmaine, performs a standard, and I must say perfectly well executed, strip-tease, going thru dance gyrations of alleged beauty the while. Out of deference to the current code, she does not remove the last long pendant of gauze.

In due season the burlesque sequence is abandoned, and the plot begins to get in its fiendish work. I am under the impression that the story, which laboriously libels the virtue of Ruth Bond, Vicki George, and Morton Bowe, might be intelligible, if involved, to one whose interest was aroused by it. My own impression of it all is vague and confused, because I have always suffered from a rebellious refusal to pay attention to anything that deeply bored me.

—

Were the Messrs. Shubert, thru their press agent, pulling our leg when they spoke of an intention to take this exhibit to New York? Perhaps they do entertain serious hopes that war weary New York will not notice the jumble of revamped period settings and costumes, and the absence—with the exceptions noted—of significant talent in the cast. What with priorities and all, I think we might have been good sports about the looks of the thing, if the show had been worth staging in any fashion whatsoever, but in the special case of "Cocktails at Five" it was hard lines not to have anything pretty and fresh to look at in the way of investiture.

I hope Mr. Good will hurry back in another show, one which will do justice to his Bobby Clarkish gift for nimble buffoonery. And I hope Charlotte Lansing's warm voice and personality will also find a more alluring setting, and that Joseph E. Marks will come back to show us more of his neat, incisive gift for characterization.

The management will probably say that the critics are killing the theater. I have the jump on them, for my answer is ready. If anything in the world can kill the legitimate theater, it is a dull and unstageworthy piece like "Cocktails at Five."

* *

'Wild Duck' to Be Played at N. U. Summer Theater

Henrik Ibsen's ironic comedy, "The Wild Duck," will be the fourth production of the summer theater at Northwestern university, Evanston. The play will run from Wednesday thru Saturday.

Unwanted Hair Removed Safely and Permanently

....Telephone Randolph 3351 today for details of our exclusive and inexpensive Electrolysis service.

E. Burnham
140 NORTH STATE STREET

PERSONALIZED
Hair Styling and Permanent Waving
by Mr. Anthony and Staff
Nationally known hair stylist

Consultations Free
PAUL'S BEAUTY SALON
1814 Stevens Building
17 N. STATE ST. STAte 2473

5c SHIRTS
CAREFULLY IRONED
When Sent to KEESE'S
VICTORY BUNDLE
30 Lbs. $2.19
ALL YOUR LINEN CAREFULLY IRONED AND FOLDED
WEARING APPAREL AIR DRIED
KEESE LAUNDRY
2516 ARMITAGE AVENUE
TELEPHONES:
HUMboldt 0480—MAYwood 119
PARCEL POST BUNDLES ACCEPTED

be Charming and Lovely

with glasses. Permit our stylist, Sheila Roberts, to offer advice on how your cosmetics and hair style can blend with your glasses and add to your appearance . . . We invite you to consult us about this new Uhlemann Service.

UHLEMANN
OPTICAL COMPANY
ESTABLISHED 1907
Exclusive Opticians for Eye-Physicians
65 E. WASHINGTON ST., PITTSFIELD BLDG., CHICAGO
1716 Orrington Avenue, Evanston • 715 Lake Street, Oak Park
TOLEDO • SPRINGFIELD • APPLETON • DAYTON

Downstairs at Stevens
Stevens
State near Washington
Downstairs at Stevens

12.95
Flattering Fringe
trims your loveliest summer-into-fall Black!
Wear it now for daylight dinners—have it for the first fall luncheon! Narrow and new in line—vastly becoming, too, with its softly draped bodice, graceful tiered fringe. In ever-smart, ever-beloved Black rayon crepe. Sizes 12 to 20. Typical of our Budget Shop fashion scoops at money-saving prices! 12.95
Sorry, no mail orders!
Downstairs—State
Chas. A. Stevens & Co.
Budget Shops
Downstairs at Stevens Budget Shops

Imagine a heavenly Cologne that contains no alcohol

Cream Cologne

Especially on sun-taut skin, this gracious Cream Cologne flows on like a caress. All that a cologne should be and more, because Cream Cologne contains *no alcohol!* Its luscious emollient base soothes, cools, softens . . . as it imparts a radiant fragrance that is loveliness itself. Splash Lucien Lelong's Cream Cologne freely over the body (especially over arms and legs) and be grateful that something so new and so delicious has come into your life.

Three fragrances: Opening Night • Balalaika • Tailspin
$1.50, $2.50, $4.50 (Prices plus taxes)

"Too Many Loves"

By Ruth Zander

Copyright: 1942: By Ruth Zander

SYNOPSIS.

When Juliet Johnson, New York dancer, goes to Mexico to visit her London showgirl friend, Elaine, who has married Sir James Lynn, British oil magnate, she finds her hostess invited her there to cloak an illicit romance with Harold, Earl of Festone. Six weeks later Lord Festone is murdered, and among the murder suspects are: Sir James, who threatened to kill both Harold and Elaine; Mrs. Sharon Lathrop, much married divorcee, whose first marriage Harold broke up; Philip Rankin, old friend of Sharon's and former classmate of Harold's; Maria, Elaine's maid, who had posed for some of Harold's paintings; Elaine, and even Juliet. Festone died of a bullet wound, but no gun has been found. Juliet has fallen in love with Philip, but she is afraid he is in love with Sharon, even tho he tells Juliet he loves her. Juliet sees Sir James burning letters and manages to recover enough of the charred fragments to discover they are notes of warning about Elaine's and Harold's affair, and that they were written on her own typewriter. She copies them, trying to fill in the missing lines, tears the copy up and throws it in her waste basket. The next morning the copy is gone and Juliet hides the original notes in the toes of her red evening slippers. Police find the copy in Sir James' bureau drawer. Juliet, frightened, at first denies she wrote the copy but later, when confronted by Morelos, head of the investigating police, who tells her only her finger prints are on the copy, she admits everything. But her story doesn't hold up as police fail to find the original notes in the toes of her red evening slippers. Sir James denies he ever burned or received any such letters. In the meantime, two guns and a cigaret case of Sir James' which Juliet has seen on the living room mantel after the murder, disappear. The cigaret case turns up later in Festone's home, wrapped in a handkerchief initialed "S. L." Juliet discovers it when she, Philip and Sharon sneak into the house to recover some jade elephants Sharon says belong to her. Juliet takes the handkerchief but leaves the case. As they depart, she sees Maria in the courtyard. Police question Elaine about money they think she gave Festone but she denies ever having given him any. Juliet goes to Maria's room to search for the missing letters. She fails to find them but she does find $2,000 in currency and a bank book in the name of Mary Anderson. The next day Juliet follows Maria to an orphanage, and learns from a cab driver that Maria visits her small son there each week. That night Philip asks Juliet to marry him, and just after he leaves her, some one shoots at Juliet. Sir James enters right after the shot is fired and they try to reach Philip at his club but he doesn't show up there until early morning, tho he told Juliet that he was going straight there. When Juliet talks to Maria the next morning, Maria pleads with her not to tell Elaine about the child in the orphanage.

INSTALMENT XXV.

QUESTIONS AND DENIALS.

The day had started badly. Juliet had a presentiment that it would get worse as it went along. It did. In the first place there was no call from Philip. In the second, the police arrived early and stayed late—which was annoying but not unusual. She told Morelos about the shooting—and all she had learned about Maria. He was gratifyingly impressed.

"If it is not too much trouble we would like to talk to Sir James, Señorita Johnson, and Lady Lynn," Morelos, with exquisite politeness, explained to little Tita, who scurried happily about to summon each of them.

"I don't see what you can ask," Elaine fussed. "You've asked everything. We've had policemen for breakfast, policemen for lunch, and fried policeman on canape for cocktails."

"Not everything, señora," Morelos answered with a smile, either not understanding or ignoring her sally.

They met in the curio cluttered living room. Sir James and his wife sat opposite each other. He made ineffectual efforts to smile. She scowled. Juliet, sitting between them, looked worried.

Morelos, brown suited, paced up and down the long room—shooting questions, first at one, then at another. Every one, including the usually gracious detective, was testy.

"Señorita Johnson, do you wish to talk about a cigaret case found on the floor of Lord Festone's home? It bears your finger prints—and yours only!"

Sir James and Elaine stared at Juliet.

She gasped.

"Cigaret case! Mine?" queried Sir James.

"Juliet in Harold's home!" Elaine exclaimed disbelievingly.

"I—I—was never in his home in my life," Juliet lied.

"Very well."

"You, Sir James—we have learned that Señor Rankin was teaching you how to shoot last month on your coffee plantation."

That was news to Juliet.

"What's so ominous about that?" Sir James fired back. "Can't a man learn to shoot if he wants to? I need a little recreation, don't I? Yes, Philip has been teaching me—or trying to. Can't seem to get the hang of it. He's a crack shot. Offered to teach my wife, too. She's pretty good. So he concentrated on me."

Juliet laughed.

"I learned at Coney Island—shooting ducks and pickaninnies."

Morelos turned to her, "What are pickaninnies?"

"Black babies," she answered.

"On an island shooting babies?"

"I mean a New York amusement park," Juliet tried to explain. "The babies were clay."

Morelos turned to Lynn.

"You tell me, Sir James, that you knew of your wife's desire for a divorce only a few hours before Lord Festone died."

It was both a statement and a challenge.

"That's right."

"Then why did you tell Señor Rankin six weeks ago that you were thinking of giving your wife a divorce?"

Elaine, who had been studying Juliet's milk white face as if to learn from it why Juliet might have been in Harold's home, turned suddenly to her husband:

"James!"

"I didn't," he answered without a trace of emotion. "Either you misunderstood Mr. Rankin or he is trying deliberately to give a false impression. What I said was that it had taken me only a few weeks to learn that an old duffer shouldn't marry a young woman. Said that if I found my marriage didn't work, I'd give her a divorce."

There was a great deal more—questions and answers, answers and questions—most of which Juliet had already heard a dozen times. The interrogation went on thru the lunch hour and most of the afternoon.

Morelos returned frequently to questions about the cigaret case. Juliet, panic stricken, insisted that she knew nothing about it, and that she hadn't been in Lord Festone's home near Puente de Ixtla since his death.

Then the servants were called in. Pedro Miguel, the cook, and Tita came promptly—even enthusiastically.

"The other woman, too," Morelos ordered sharply.

Tita went to find Maria. She returned without her.

"She must have gone out," Tita giggled.

"Well, you can talk to her when she returns," Elaine said. "There isn't much these poor people can possibly tell you."

Altho his questions, for the most part, seemed aimless to the listeners, Morelos, pounding away, was satisfied with the answers. Apparently they were part of a pattern he was weaving.

While he was talking Juliet's thoughts sped homeward.

She hadn't mentioned a word about the murder in her letters. She wondered how much her family had read about the earl's death. They knew she had met him.

Wouldn't her family be amazed—and horrified—at her part in the mystery! And John had said she needed a vacation!

Morelos' orders broke the stream of thoughts.

"The other woman—I want her!" he insisted.

Tita went again to find Maria and again returned with the report that Maria wasn't in.

"Any one know where she might be?"

Each shook his head in turn.

The phone tingled at last. It was Philip. Juliet ran to talk to him.

"Sorry to have been rude this morning, darling, but I was out all night with a fellow I know—Percy Dowd—and I was sleepy. When you get to know me better, you'll know that I'm nobody's pet lamb when I'm waked up out of a sound sleep," he apologized.

She was so glad to hear his voice, she'd have forgiven him anything. She told him that Morelos appeared to be about thru with his questioning, and that she was dying to see him.

"I'll be tied up with some work until about 10 o'clock tonight," he explained. "Can you meet me in the plaza?"

"But why can't you come here?" she objected. "I'm afraid to walk up there alone."

"O, don't be silly, darling."

"But somebody shot at me last night, Philip—that's what I wanted to talk to you about——"

"Shot at you! You're dreaming!"

Nothing could convince him that she wasn't fooling. A fine thing to joke about, she thought! At length he agreed to call for her in his car at the patio gate.

"Stand outside and wait for me."

With British stubbornness he was adamant about going in.

When the police left, the girls retired to Elaine's pleasant, frilly room. Lynn looked longingly after his wife.

"You know, Julie," Elaine said, stretching out on the silken bed coverlet. "I'm really awfully sorry that this spoiled your vacation."

"Well, I'm sorry, too—for your sakes—for everybody's—but you know if this hadn't happened I wouldn't know Philip so well. I know that's selfish of me, but——"

Then Juliet remembered that she hadn't told Elaine about herself and Philip. She remedied that omission—her eyes bright with happiness.

"My little sister, Hyacinth, prophesied I'd fall in love down here," she laughed, purposely omitting Hyacinth's remarks about a title.

Elaine jumped up, threw her arms about Juliet and kissed her.

"You'll have love even if I won't. I'm so happy for you. We can have the wedding right here," she said enthusiastically.

[Continued tomorrow.]

Educator Lashes 'Chaotic' Use of Colleges in War

Washington, D. C., July 19 (AP).—George F. Zook, president of the American Council on Education, asserted today "the failure of the government to develop a comprehensive plan" for utilizing colleges and universities in the war effort had created chaos among these institutions and their students.

Moreover, he said, that army and navy recruiting programs for college students "are unrelated to any unified and comprehensive war manpower policy."

He added that the programs "bid fair to expose the colleges to the charge of becoming shelter houses from the draft for patriotic young men who want to do their part in winning the war, but who are confused as to what that part should be."

Both services have been accepting students in the reserve and allowing them to continue their education.

Zook contended that the average college student now is so confused by the "enlisted reserve" recruiting programs that he doesn't know whether he should remain in school or enlist, despite advice by President Roosevelt that he should remain at his studies. He also expressed an opinion that the draft age soon would be lowered, "further confusing the college situation, unless the government devises a definite program."

The contentions were supported by a group of college presidents and were embraced in a letter addressed to Man Power Chairman Paul V. McNutt, Secretary of War Stimson, Secretary of Navy Knox and Maj. Gen. Lewis B. Hershey, selective service director.

Orphans Will Pay Visit to Industrial Museum

Children from the Angel Guardian orphanage will visit the Museum of Science and Industry in Jackson park tomorrow, with De Soto council members of the Ladies of Isabella as their hostesses. An ice cream treat, bicycling, and games are to be other features of the annual outing planned by the council and financed thru philanthropic parties arranged by Miss Josephine Langenbach.

* *

Zonta Luncheon.

The Zonta Club of Chicago will have a round table luncheon meeting tomorrow in the Victorian room of the Palmer House, with Mrs. Estelle Northam presiding.

Family Size No Factor in Child's Life

BY GLADYS HUNTINGTON BEVANS

[Copyright: 1942: By News Syndicate Co., Inc.]

In spite of what many people believe, to be one of several children does not automatically insure that child happiness, satisfactory companionship, and normal adjustment to life in general.

It may bring about that result, but it does not automatically do so. The result, with a large family as with a small one, depends almost entirely upon the parents.

Children in a large family can be shy. They can be anti-social. They can be overindulged. They can be utterly spoiled, especially if they happen to be the youngest.

They can be jealous. They can be made to feel inferior. They can be ill at ease with adults. They can be uncoöperative.

Children in a large family can be just as much all these things as an only child can be. I know of one family [all practically grown up] in which many of those very conditions exist. They are gifted young people, they are handsome, have means and educational and cultural advantages, but they are not fulfilling themselves nor fitting into life and living.

They are all highly individual and rather on the temperamental side, but they are wonderful human material, and would have a great deal to give to others and, perhaps, the world at large, and should be a great satisfaction to themselves, if only they were handled wisely and if only their father and mother were themselves disciplined and lived in reasonable harmony.

Some parents today torment themselves with the suspicion that, whenever their children are difficult, it's because their family is small, or because they have, perhaps, only one child. I do think it adds to life for children to have brothers and sisters, but what makes a child happy and well adjusted is not the size of his family, but, rather, having a wise as well as loving father and mother.

* *

20,000 See Tribune's 95th Anniversary Exhibition

More than 20,000 people viewed the 95th anniversary commemorative exhibition of THE CHICAGO TRIBUNE in Blackstone hall of the Art Institute during the last two weeks. The exhibit closed yesterday. Lester B. Bridaham of the institute staff said visitors were particularly interested in exhibits showing the production of color pictures and pages in THE TRIBUNE. Other visitors were interested in comparing old news pictures with their modern counterparts and in reading historic news stories.

* *

Irish-Jewish Picnic.

The Irish-Jewish club will hold its fourth annual picnic next Sunday in the Caldwell woods at Devon and Milwaukee avenues.

GASOLINE ALLEY—AFTER LONG OBSERVATION

Stingy Man Can Darken Domestic Sky

BY DORIS BLAKE.

[Copyright: 1942: By News Syndicate Co., Inc.]

What can a wife do if her husband is stingy?

Mrs. Clark [that isn't her real name] has five young children. Her husband makes $160 a month, yet he gives her only $30 twice a month to feed and clothe the family, pay insurance and the many incidentals that come up. Because she can't buy enough clothes to last her children for a week, she has to be continually washing and ironing to keep her youngsters neat and clean. The cost of soap is a big item in her budget and her worries.

A stingy man certainly cannot be changed overnight into a miracle of generosity. Nagging, threats, and quarrels are not likely to reform him. They will not cure the root of his trouble, fear.

Mrs. Clark's task is not an easy one. Yet, perhaps, she can attack his fear by praising him for his ability to make good wages. If she builds up his confidence in his powers as a provider, he may be inspired to part with more of his money. If she makes him feel big and capable, he won't be so afraid to give her more.

He must have some love for his children. She should encourage and cultivate it. She might point out the good qualities he has bequeathed to May or John. When she does manage to achieve a new frock for one of the girls, or a suit for one of the boys, she should draw her husband's attention to how nice the youngster looks.

She should encourage her children to thank their father often.

Weddings Announced

Announcement is made of the marriage of Miss Eleanor Stafford, daughter of Mr. and Mrs. Edmond William Stafford of Jackson Heights, N. Y., formerly of Chicago, to Lieut. Theodore S. Kurland, United States army, of Chicago, son of Mr. and Mrs. Stephen P. Kurland of Salt Lake City, Utah, on July 18 in New York. Lieut. Kurland and his bride, who is a graduate of the Marywood school in Evanston, will be at home in Oklahoma. Lieut. Kurland is a graduate of the universities of Utah and Chicago.

Announcement is made of the marriage on July 7 of Miss Jo Ann Collyer, daughter of Mr. and Mrs. Frank Peter Collyer of Wilmette, and Lieut. Wofford Roscoe Tully, son of Mr. and Mrs. George W. Tully of Houston, Tex. The ceremony took place at the Collyer home. The bridegroom recently received his wings in the army air corps.

MOTION PICTURES DOWNTOWN

When you see "Mrs. Miniver" you'll want to say, Thank you, Hollywood for the grandest picture you've ever produced!

"Mrs. Miniver"
GREER GARSON
WALTER PIDGEON
Teresa WRIGHT • Henry TRAVERS
Richard NEY • Henry WILCOXON
MGM's Triumph of All Time!
DRAMA . . . that blends courage with tenderness . . . laughter with suspense . . . heart-thrills with heart-throbs . . . A story of today . . . for all your tomorrows!
APOLLO and UNITED ARTISTS

MOTION PICTURES DOWNTOWN

TONIGHT AT 8:30 P. M. 7 EXTRA ACTS OF AMATEUR VAUDEVILLE in addition to our regular stage and screen show!
AIR CONDITIONED ORIENTAL RANDOLPH NEAR STATE
Low Down Rhythm AL DONOHUE AND HIS ORCHESTRA
STAGE! America's Song Stars MERRY MACS Record and Radio Sensations!
RAY and TRENT P. FARNSWORTH SMOKY LANSON, Others
SCREEN THRILLS "PARACHUTE NURSE" MARGUERITE CHAPMAN
OP. 10 A. M.—27c to 1 31c to 6:30 • 50c After plus tax

MAD.-STATE McVICKERS
BETTE DAVIS OLIVIA DE HAVILLAND "In This Our Life"
RED SKELTON ELEANOR POWELL "SHIP AHOY"

LA SALLE Madison-Clark—LATE SHOW COOL—First Run War News SPENCER TRACY—KATHARINE HEPBURN "WOMAN OF THE YEAR" Plus Bert Lahr, Buddy Ebsen in "SING YOUR WORRIES AWAY"

WEST

BUY WAR STAMPS FOR VICTORY AT ALL BALABAN & KATZ Air Conditioned Theatres Comfortably COOL

MARBRO MADISON CRAWFORD Open 1:15 ABBOTT & COSTELLO "RIO RITA" Kathryn Grayson John Carroll & Veronica LAKE, Alan LADD, Robt. PRESTON "THIS GUN FOR HIRE"

PARADISE Rita HAYWORTH, Vic MATURE, Carole Landis, "MY GAL SAL" In Technicolor Plus George RAFT, Pat O'BRIEN, Janet Blair, Broderick Crawford, "BROADWAY"

Cent. Pk. / STATE / MANOR / SENATE — SPENCER TRACY KATHARINE HEPBURN "WOMAN OF THE YEAR" Plus Priscilla Lane, Rob't Cummings in Alfred Hitchcock's Suspense-Packed Thriller! "SABOTEUR"

• AMERICAN 8 N. Ashland Victor Mature COOL Gene Tierney, "SHANGHAI GESTURE" Plus "A DESPERATE CHANCE for ELLERY QUEEN"
• B'DY STRAND 1641 Roosevelt COOL 2—PRISON THRILLERS—2 "MEN of SAN QUENTIN" & "I WAS FRAMED" Extra! 3rd Hit "HAYFOOT" Rookie Riot!
• JOY 1611 W. Roosevelt Road Buck Jones, Tim McCoy COOL Raymond Hatton, "DOWN TEXAS WAY" Plus ANDREWS SISTERS, WOODY HERMAN & Band "WHAT'S COOKIN' ?"—3 Stooges! & Superman
• CRAWFORD 19 S. Crawford Triple Smash! COOL "MURDER IN THE BIG HOUSE" Plus ANDREWS SISTERS, WOODY HERMAN & Band, "WHAT'S COOKIN' ?" & "BROOKLYN ORCHID"
• BYRD Madison at Cicero Dorothy LAMOUR COOL Wm. Holden, Dorsey & Band, "FLEET'S IN" Leslie Howard, Laurence Olivier, "INVADERS"
• WEST END 121 N. Cicero SUPERMAN COOL Spencer Tracy, 'STANLEY IN DARKEST AFRICA' 'JUNGLE CAVALCADE' 3 Stooges & Hunting Deer

IMPERIAL 15c MATINEE—James Craig "VALLEY OF THE SUN" Zane Grey's "Yukon Patrol", Short & News
MARSHALL SQ. 2875 Cermak—Gene Tierney Victor Mature in "SHANGHAI GESTURE" and "SABOTEUR" —AIR CONDITIONED—
4 STAR Dor. Lamour Dorsey's Orch. 'The Fleet's In' Laurence Olivier, L. Howard, "The Invaders"
CALIFORNIA 3434 W. 26th Street "DR. KILDARE'S VICTORY" Dorothy Lamour, Wm. Holden, "The Fleet's In"
MADLIN 1910 W. Madison. MAT. 15c Kipling's "JUNGLE BOOK" PAULETTE GODDARD in "The Lady Has Plans"

BALABAN & KATZ Air Conditioned Theaters Comfortably COOL

CHICAGO COME EARLY OPEN 8:15 A. M. Pr. shg. 1 & 6:30 BARBARA STANWYCK "The Great Man's Lady" Paramount's drama Joel McCREA • Brian DONLEVY PLUS IN PERSON TOMMY DORSEY with his 31-piece BAND

STATE-LAKE 40c 8:45 to 1 3rd WEEK! ANN SHERIDAN • RONALD REAGAN ROBERT CUMMINGS • BETTY FIELD "KINGS ROW" EXTRA! "March on, America" in Technicolor • NEWS

GARRICK 2 features! Open 10 a. m. 4th WEEK! "TORTILLA FLAT" SPENCER TRACY HEDY LAMARR JOHN GARFIELD PLUS "Night In New Orleans" Preston FOSTER Patricia Morison

ROOSEVELT 2 features! Open 10 a. m. HOWL-arious FUN! Henry FONDA • Lynn BARI Don Ameche "THE Magnificent DOPE" PLUS ADVENTURE! "REMEMBER PEARL HARBOR"

BUY—WAR STAMPS—BUY

WOODS RANDOLPH DEARBORN COOL 7:45 A. M.—CONTINUOUS—2 A. M. 30c to 1—40c to 6:30 FIRST CHICAGO SHOWING! 2 BLOOD CURDLERS "TOWER OF TERROR" Plus EDGAR WALLACE THRILLER "THE GREEN PACK" —SPECIAL MIDNITE SHOW— Come as Late as 12 and See Both Features

RIALTO 25c to 1 P. M. Weekdays JOHN STEINBECK'S 'THE FORGOTTEN VILLAGE' "Stirring . . . fascinating . . . thoughtful."—Mae Tinee. plus KAYREEDA in BIG STAGE SHOW

World PLAYHOUSE 410 S. Mich. Cool Cont. 11:15 to Midnite—40c to 2. tax included 3rd Week! H. G. WELLS' "KIPPS" & LEONID MASSINE & "BALLET RUSSE"

CLARK COOL—AIR CONDITIONED FIRST RUN NEWS REELS Victor Mature Gene Tierney "Shanghai Gesture" Tom Brown in "LET'S GET TOUGH"

MONROE COOL—AIR CONDITIONED First Run News Reels Alfred Hitchcock's "SABOTEUR" Laff Hit—"HENRY AND DIZZY"

NORTHWEST

MONT CLARE GRAND AVE. AT HARLEM RITA HAYWORTH—VICTOR MATURE "MY GAL SAL" GEORGE RAFT—PAT O'BRIEN "BROADWAY"

ALAMO 3639 W. Chicago Ave. SPENCER TRACY COOL KATHARINE HEPBURN "WOMAN OF THE YEAR" LUCILLE BALL, "VALLEY OF THE SUN"

TIFFIN North Ave. at Karlov—Free Parking Katharine Hepburn, Spencer Tracy "WOMAN OF THE YEAR" Robert Cummings, Priscilla Lane, "Saboteur"

RIVOLI 4380 Elston 5 Good Units 15c 5:00 6:30 20c After 6:30 'The Spoilers' & Paulette Goddard, 'Lady Has Plans'

NORTHWEST

BUY WAR STAMPS FOR VICTORY AT ALL BALABAN & KATZ Air Conditioned Theatres Comfortably COOL

HARDING Open 1:30—"KINGS ROW" Stars Ann SHERIDAN, Ronald REAGAN, "JUKE GIRL" ACTION! Plus JOAN BENNETT, GEORGE BRENT, Mischa Auer, "TWIN BEDS"

Last Day! CONGRESS 2135 Milw. Op. 1:30 / GATEWAY 5216 Lawr. Op. 1:30 — Rita Hayworth ★ Victor Mature "MY GAL SAL" Plus GEORGE RAFT "BROADWAY"

TERMINAL / CRYSTAL / BILTMORE / BELPARK — SPENCER TRACY Katharine HEPBURN "WOMAN OF THE YEAR" & SUSPENSE SMASH! "SABOTEUR"

Will Rogers Open 1:30 "FLEET'S IN" Dorothy LAMOUR Plus "The INVADERS"

PORTAGE Open 1:30—FUN-ACTION! "MURDER IN BIG HOUSE" "DR. KILDARE'S VICTORY" & "Brooklyn Orchid"

ADMIRAL Open 1:30 KIPLING'S HIT! "JUNGLE BOOK" & Paulette GODDARD, 'LADY HAS PLANS'
DRAKE DOROTHY LAMOUR "FLEET'S IN" (Open 1:30) Plus "THE INVADERS" HIT!

LIBERTY 15c 1:30-6:30 Eve. PLUS TAX 20c COOL 3705 Full.—Victor McLaglen, Boris Karloff in "LOST PATROL" Alice Faye, Constance Bennett, Joan Davis, "TAIL SPIN" Plus Gene Autry in 'PHANTOM EMPIRE' & 'FLEETS of STRENGTH'

• IRVING 4003 Irving / • EMBASSY 3940 Fullerton Both Theaters COOL — LESLIE HOWARD | LAURENCE OLIVIER "THE INVADERS" DOROTHY LAMOUR | WILLIAM HOLDEN "FLEET'S IN"

• AVON 3327 Fullerton Ave. OPENS 1:30 COOL Walter Pidgeon, Joan Bennett, Geo. Raft "House Across the Bay" Fred MacMurray "Honeymoon in Bali" Madeleine Carroll

• CROWN 1607 W. Division 3 STOOGES! COOL Gene Autry, Smiley Burnette, "Home in Wyoming" Victor Mature, Gene Tierney, "Shanghai Gesture"

LOGAN Milwaukee-Sawyer—Opens 1:30 P. M. Andrews Sisters, 'What's Cookin' ?' Lionel Barrymore, Lew Ayres, 'Dr. Kildare's Victory'

METRO 3308 Lawrence—Op. 1:30—Lucille Ball, "VALLEY of the SUN" Andrews Sisters Woody Herman & Orchestra, "WHAT'S COOKIN' ?"

MOTION PICTURES DOWNTOWN

AIR CONDITIONED RKO PALACE Randolph at La Salle
The Family They Talked About Behind Closed Doors!
ORSON WELLES' "The MAGNIFICENT AMBERSONS" from BOOTH TARKINGTON'S novel With Joseph Cotten • Dolores Costello Anne Baxter • Tim Holt • Ray Collins Agnes Moorehead • Richard Bennett
PLUS COMEDY SMASH Lupe VELEZ Leon ERROL "MEXICAN SPITFIRE Sees a Ghost"
OPEN 8:45 A.M. 35c 40c 60c

STUDIO 66 E. Van Buren—Air-Conditioned Noon to Midnite—35c to 1—40c to 6:30 CHARLIE CHAPLIN MARIE DRESSLER "Tillie's Punctured Romance" and "Maxwell Archer, Detective"

NORTH

• JULIAN 918 Belmont Ave. Charles Starrett COOL "LAWLESS Plainsmen" Buck Jones, Tim McCoy, Raymond Hatton, "DOWN TEXAS WAY" Little Tough Guys, Dead End Kids, "JUNIOR G-MEN of the AIR" 3 Stooges Riot and Superman
• SHERIDAN 4038 Sheridan COOL "SUICIDE SQUADRON" Plus Charles Laughton Jon Hall, "THE TUTTLES OF TAHITI" Extra! "YOO HOO GENERAL"
• VOGUE 3812 Broadway Victor Mature COOL Walter Huston, Gene Tierney, "Shanghai Gesture" "A DESPERATE CHANCE for ELLERY QUEEN"
• MODE 3912 Sheridan Road ADULTS ONLY! COOL Danielle Darrieux as the VIRGIN BRIDE in Mlle. MA MERE" Plus "School for HUSBANDS" LEON ERROL Riot and Navy Blues Sextette
• 400 15c 1:30-6:30 Eve. PLUS TAX 20c COOL Fred MacMurray, "LADY IS WILLING" Brian Donlevy, Pat O'Brien, "2 YANKS IN TRINIDAD"
• DEVON 6225 Bdwy. / • N. CENTER 4031 Lincoln Ave. Both Theaters COOL — VICTOR MATURE GENE TIERNEY 'SHANGHAI GESTURE' "DESPERATE CHANCE for ELLERY QUEEN" Plus 3rd Attraction "Hayfoot"—Rookie Riot
• BIOGRAPH 2433 Lincoln Ave. / • DAVIS 4614 Linc. / • VIC Sheffield-Belmont All Three Theaters COOL — LESLIE HOWARD | LAURENCE OLIVIER RAYMOND MASSEY "THE INVADERS" DOROTHY LAMOUR | WILLIAM HOLDEN "FLEET'S IN"
• BUCK'M 3319 N. Clark Prison Thrillers! COOL "MEN of SAN QUENTIN" & "I WAS FRAMED" Plus 3rd Attraction "HAYFOOT" Rookie Riot
• ARGMORE 1040 Argyle Opens 1:30 COOL GARY COOPER, 'THE WESTERNER' Ginger Rogers, 'LUCKY PARTNERS'

review 6:30-9:15 COOL CINEMA CHICAGO at MICHIGAN feature 7:15-10:00 COOL "Major Barbara" G. B. Shaw's brilliant, stimulating play—witty satire on conventional moral and social codes—a beautiful romantic story.

COED Single Features 1330 Morse at "L" Station Show Time 6-8-10 Bette DAVIS Herb. Marshall 'The LITTLE FOXES'
BRYN MAWR At "L" Sta.—L. HOWARD "THE INVADERS" Dorothy Lamour, Wm. Holden, "THE FLEET'S IN"
DE LUXE 1141 Wilson Ave.—Les HOWARD, L. Olivier, "THE INVADERS," Dorothy Lamour, Wm. Holden, "THE FLEET'S IN"
LINCOLN 3164 Lincoln — Mat. 15c; Eve. 20c Kipling's "JUNGLE BOOK" Marlene Dietrich, John Wayne, "The SPOILERS"

• SUBURBAN •

MAYWOOD
LIDO Doors Open 12:30 Show Starts 1 P. M. COOL Victor Mature George Raft "MY GAL SAL" "BROADWAY" Rita Hayworth Pat O'Brien

LA GRANGE
B&K PARK Op. 1:30—Special Matinees Daily Continuous—35c to 6:30; 55c After Children Always 17c (Incl. Tax)—In Technicolor! WALT DISNEY'S "FANTASIA" WILL AMAZIA! Plus Co-Hit: Geo. Sanders, "DATE with FALCON"
B&K LA GRANGE Spencer Tracy, Katharine Hepburn, 'Woman of Year' & Alfred Hitchcock's Thriller, "SABOTEUR"

OAK PARK
LAMAR Marion at Lake Street "L" COOL Pat O'Brien, George Raft "BROADWAY" PLUS VICTOR MATURE, RITA HAYWORTH, "MY GAL SAL" In Technicolor
LAKE LAKE & MARION STREETS "HAYFOOT" Rookie Riot! COOL "HENRY ALDRICH AND DIZZY" Plus "A DESPERATE CHANCE for ELLERY QUEEN"
SOUTHERN 828 S. Oak Park Ave. Walter Pidgeon COOL Rosalind Russell, "DESIGN FOR SCANDAL" Cagney, D. Morgan, "CAPTAINS of the CLOUDS"
TOWN Roosevelt at Austin Blvd. MATINEE DAILY—Opens 1:30 COOL Charlie CHAN, "CASTLE IN THE DESERT" "AMONG THE LIVING"—A Maniac at Large

FOREST PARK
FOREST COOL—PRISCILLA LANE, Robt. Cummings, "SABOTEURS" K. Hepburn, S. Tracy, "WOMAN of the YEAR"

BLUE ISLAND
NEW LYRIC Op. 1—Spencer Tracy, Katharine Hepburn, 'WOMAN of the YEAR' Plus Wm. Tracy, James Gleason, "HAYFOOT"

MOTION PICTURES NORTH

BUY WAR STAMPS FOR VICTORY AT ALL BALABAN & KATZ Air Conditioned Theatres Comfortably COOL

UPTOWN BROADWAY LAWRENCE Open 1:30 ABBOTT & COSTELLO "RIO RITA" KATHRYN GRAYSON JOHN CARROLL & Veronica LAKE & Alan LADD (New Star) LAIRD CREGAR—ROBERT PRESTON "THIS GUN FOR HIRE"

RIVIERA Kay KYSER, Ellen DREW, Riot! "MY FAVORITE SPY" Plus Edw. G. Robinson, "LARCENY, Inc."
GRANADA Op. 1:30—"Kings Row" Stars Ann Sheridan, Ronald Reagan, "JUKE GIRL" Action! Plus Joan BENNETT, George BRENT, Mischa Auer, "TWIN BEDS"
NORSHORE LAST DAY! / CENTURY Clark-Diversey / BELMONT LAST DAY! / NORTOWN LAST DAY! / PANTHEON LAST DAY! — IN BLAZING COLOR! Rita Hayworth ★ Victor Mature Carole Landis "MY GAL SAL" Plus GEORGE RAFT PAT O'BRIEN JANET BLAIR "BROADWAY"
LAKESIDE Op. 1:30—"CHAN" Smash! "CASTLE in the DESERT" & Daring Action! 'MURDER in BIG HOUSE'
COVENT 'SHANGHAI GESTURE' SHOCKING! Gene TIERNEY, Vic MATURE & Mighty Adventure! "VALLEY OF SUN"
CINE' Open 1:30—ACTION HITS! "MURDER IN THE BIG HOUSE" Plus "DR. KILDARE'S VICTORY" Smash!
HOWARD Op. 1:30—ACTION HITS! "I WAS FRAMED" Plus 'DESPERATE CHANCE for ELLERY QUEEN'

The Esquire "MY GIRL SAL" In Technicolor RITA HAYWORTH AND THE ESQUIRE HOUR Feature at 1:08, 3:26, 5:44, 8:02, 10:25

ADELPHI 7074 N. CLARK Rogers Park 1039 15c 2-6:30 plus tax Marlene DIETRICH John WAYNE "THE SPOILERS" "JUNGLE BOOK" In Technicolor with Sabu the Elephant Boy
THE SURF Dearborn at Division Laurence Olivier, Leslie Howard, Raymond Massey, "The INVADERS" & The SURF DIGEST with the CALIFORNIA JUNIOR SYMPHONY, Directed by PETER MEREMBLUM Air Cond.—Features at 7:37—10:09
ROSEWOOD 1823 Montr. Cool—Op. 1:30 3 FEATS. "The LADY HAS PLANS," P. Goddard, R. Milland "JUNGLE BOOK" and "NOT A LADIES' MAN"
WINDSOR COOL—1225 N. CLARK STREET Open 1:30—Gene TIERNEY, Victor Mature, "SHANGHAI GESTURE" & R. Cummings Priscilla LANE, Otto Kruger, "SABOTEUR"
CALO 5400 N. Clark—Op. 1:30 P. M.—Dorothy Lamour, Wm. Holden, "The FLEET'S IN" Laurence Olivier, Ray. Massey, "The INVADERS"

SOUTH

PICCADILLY HYDE PARK AND BLACKSTONE Victor Mature—Rita Hayworth "MY GAL SAL" George Raft—Pat O'Brien "BROADWAY"
HARPER LESLIE HOWARD in "THE INVADERS" THE ANDREWS SISTERS, "WHAT'S COOKIN'?"
HYDE PARK Fredric March, Martha Scott "ONE FOOT IN HEAVEN"
KIMBARK 6240 Kimbark—Op. 12:30—COOL Gene Autry, "PRAIRIE MOON" George Sanders, "DATE WITH THE FALCON" Paul Kelly, "NOT A LADIES' Man"
COMMERCIAL COOL—9150 COMMERCIAL Op. 9:30—Gene Tierney, Victor Mature, "SHANGHAI GESTURE" & Robt. Cummings, Priscilla Lane, Otto Kruger, "Saboteur"
KEN 1225 E. 47th — COOL — Conrad Veidt, "NAZI AGENT" Marlene DIETRICH, "THE LADY IS WILLING"
JACKSON PK. COOL—L. Olivier, R. Massey, "Invaders" Dorothy Lamour, William Holden, "FLEET'S IN"

• SUBURBAN •

NO MAN'S LAND
TEATRO OPEN 6:00 — 25c TO 6:30 VAN HEFLIN—MARSHA HUNT "KID GLOVE KILLER" Plus WILLIAM HOLDEN—FRANCES DEE "MEET THE STEWARTS"

HIGHLAND PARK
ALCYON KATHARINE HEPBURN SPENCER TRACY "WOMAN OF THE YEAR" ALSO SELECTED SHORT SUBJECTS

WILMETTE
WILMETTE Open 5:45—20c to 6:30 Gene TIERNEY-Victor MATURE WALTER HUSTON "SHANGHAI GESTURE" Plus Regis Toomey "I WAS FRAMED"

GLENCOE
GLENCOE OPEN 5:45 — 50c TO 6:30 Gene TIERNEY, Victor MATURE WALTER HUSTON "SHANGHAI GESTURE" "A DESPERATE CHANCE for ELLERY QUEEN"

LAKE FOREST
DEERPATH In Color—Maureen O'Hara, John Payne in "TO THE SHORES OF TRIPOLI"

AUSTIN
PLAISANCE COOL—Paulette Goddard "THE LADY HAS PLANS" John Wayne Marlene Dietrich "THE SPOILERS"
ROCKNE 5825 Div. 3 Smash Hits 15c 6:00 6:30 COOL 'The Spoilers'—'Lady Has Plans'—'Don't Talk' Ladies—Victory Star Stemware Tonight
AUSTIN Fun—Laughs—Judy Canova, Tom Brown, "SLEEPYTIME GAL" Marlene Dietrich J. Wayne, R. Scott "THE SPOILERS"
SYMPHONY Always Cool!—Lionel Barrymore, "DR. KILDARE'S VICTORY" Leslie Howard, "THE INVADERS" Laurence Olivier
PARK COOL—Rosalind Russell in "DESIGN FOR SCANDAL" Jas. Cagney, "CAPTAINS of the CLOUDS"

MOTION PICTURES SOUTH

BUY U. S. WAR BONDS & STAMPS AT ALL Warner Bros. C-O-O-L Naborhood Theatres

AVALON CAPITOL 79th at Stony • Free Parking • 79th at Halsted
Doors Open 1:30 Ann Sheridan Ronald Reagan Richard Whorf "JUKE GIRL" Edw. G. Robinson Jane Wyman Brod Crawford "LARCENY, Inc."
Doors Open 1:30 Pat O'Brien George Raft "BROADWAY" Kay Kyser in "MY FAVORITE SPY" Added! (In Color) "March On, America"

STRATFORD 63rd and Halsted Streets Today and Tomorrow Only! ★ ARMY-NAVY SHOW ★ Army bullets crack down on camp racketeers! 'TOP SERGEANT' Andy Devine Leo Carrillo Brenda & Cobina swing hot Navy blues in . . . 'Sweetheart of the Fleet'

BEVERLY 95th-Ashland—Free Parking Fay Bainter, Spencer Tracy, Katharine Hepburn, "WOMAN of the YEAR"

JEFFERY 71st-Jeffery / RHODES Free Parking / OGDEN 63rd-Ashland — Katharine Hepburn Spencer Tracy "WOMAN OF THE YEAR" Aldrich Family "HENRY AND DIZZY"

GROVE 76th-Cottage / HIGHLAND Free Parking — ROBERT CUMMINGS SPY THRILLER! "SABOTEUR" Gene Tierney "SHANGHAI GESTURE"

HAMILTON 71st-Paxton — L. Barrymore, "DR. KILDARE'S VICTORY" Blistering Expose of the Nazi Bunds! "CONFESSIONS OF A NAZI SPY"

COSMO "MURDER IN THE BIG HOUSE" & "DR. KILDARE'S VICTORY"

SHORE 75th-Kingston / FROLIC 55th-Ellis — Dorothy Lamour William Holden "THE FLEET'S IN" Leslie Howard Laurence Olivier "THE INVADERS"

OAKLAND Dorothy Lamour, "FLEET'S IN" "MURDER in the BIG HOUSE"
"MET" Leslie Howard, "THE INVADERS" "MURDER IN THE BIG HOUSE"

BUY WAR STAMPS FOR VICTORY AT ALL BALABAN & KATZ Air Conditioned Theatres Comfortably COOL

TIVOLI Open 1:30 ABBOTT & COSTELLO "RIO RITA" Kathryn Grayson John Carroll & Veronica LAKE, Alan LADD, Robt. PRESTON "THIS GUN FOR HIRE"

SOUTHTOWN Open 1:30—RED "I DOOD IT" SKELTON, ELEANOR POWELL—TOMMY DORSEY & BAND, BERT LAHR "SHIP AHOY" Plus JOAN BENNETT, GEORGE BRENT, "TWIN BEDS" Mischa Auer Una Merkel

TOWER Rita HAYWORTH, Victor MATURE, Carole LANDIS, "MY GAL SAL" In Technicolor Plus George RAFT, Pat O'BRIEN, Janet Blair, Broderick Crawford, "BROADWAY"
MARYLAND Spencer Tracy, Katharine Hepburn, "WOMAN OF YEAR" Plus Alfred Hitchcock's Thriller, "SABOTEUR"
REGAL Reckless Leathernecks! John Payne, Maureen O'Hara, Ran. Scott, "TO THE SHORES OF TRIPOLI" in Technicolor! Henry Fonda, Gene Tierney, "RINGS ON HER FINGERS"

MARQUETTE 63rd & Kedzie / COOL / HIGHWAY 63rd & Western — Dorothy Lamour William Holden in "THE FLEET'S IN" Plus—Leslie Howard Laurence Olivier Raymond Massey in "THE INVADERS"

MICHIGAN 55th at Michigan Dorothy LAMOUR COOL Wm. Holden, "FLEET'S IN" Plus Victor Mature Walter Huston, Gene Tierney, "Shanghai Gesture"
CORAL 95th & Cicero—Op. 6:00—Free Parking Leslie Howard, Laurence Olivier, "THE INVADERS" and Laugh Hit, "Brooklyn Orchid"
RAMOVA 35th-Halsted—Wm. Tracy, James GLEASON, "HAYFOOT" Katharine Hepburn, "WOMAN OF THE YEAR"
COLONY COOL—R. CUMMINGS, "SABOTEUR" Katharine Hepburn & Tracy, "Woman of the Year"
LEX 1162 E. 63rd—Cool—Dorothy Lamour, William Holden, "THE FLEET'S IN" Leslie Howard, "THE INVADERS"
RAY COOL—3 HITS—"Alias Boston Blackie" Chester Morris, "Girl from Alaska" Jean Parker, "Tramp, Tramp, Tramp" Florence Rice

• SUBURBAN •
WAUKEGAN & GOLF RDS.
DRIVE IN SHOWS 8:30 & 10:30 Individual Speaker In Every Car Mickey Rooney Lewis Stone "COURTSHIP OF ANDY HARDY" Waukegan & Golf Roads

EVANSTON
STADIUM OPEN 1:15—ALWAYS COOL James CRAIG, Lucille BALL, "VALLEY OF THE SUN" Charlie Chan, "CASTLE in the DESERT" Gloria Jean, Andrews Sisters, "WHAT'S COOKIN'?"
B&K VARSITY Sta. 1:15—BETTE DAVIS, "IN THIS OUR LIFE" & Red Skelton, Eleanor Powell, "SHIP AHOY"
B&K VALENCIA Open 1:30 F.B.I. vs. Gestapo! "NAZI AGENT" & "DR. KILDARE'S VICTORY" Lionel Barrymore
B&K CORONET Open 5:45 KIPLING'S HIT! "JUNGLE BOOK" & PAULETTE GODDARD, "LADY HAS PLANS"

CICERO
OLYMPIC 6136 Cermak Rd.—Open 1:30 Robt. Young "Joe Smith, American" FRANK MORGAN "The Vanishing Virginian" —COOLED BY REFRIGERATION—

ELMWOOD PARK
ELM 7540 Grand Ave.—LUCILLE BALL, Jas. Craig, "VALLEY OF THE SUN" Van Johnson, "MURDER IN THE BIG HOUSE"

BERWYN
B&K BERWYN Spencer Tracy, Katharine Hepburn, "WOMAN of YEAR" Plus Alfred Hitchcock's Thriller, "SABOTEUR"

VILLA PARK
VILLARD SABU in KIPLING'S "JUNGLE BOOK" (in color) Paulette Goddard, Ray Milland, 'LADY HAS PLANS'

ELMHURST
YORK Spencer Tracy, Kath. Hepburn "WOMAN OF THE YEAR" Priscilla Lane, Robt. Cummings, "SABOTEUR"

LOMBARD
DU PAGE Raymond Massey, Laurence Olivier, "THE INVADERS" Dorothy Lamour, Wm. Holden, "The FLEET'S IN"

BUY U. S. WAR STAMPS

Self-Rising Flour Saves Cook's Time

Tuesday's Menu

BREAKFAST
Orange Juice Cornflakes
Coffee Cake Milk Coffee

LUNCH
Diced Cold Meat, Tomato and Spaghetti Salad,
Thousand Island Dressing
Cornbread
Chocolate Malted Milk

DINNER
Porch Picnic: Frankfurters on Buns with Mustard Deviled Eggs
Beet Pickles
Sweet Cherry Tarts
Milk Iced Coffee

BY MARY MEADE.

[Copyright: 1942: By The Chicago Tribune.]

Have you ever used self-rising flour? It can be a help to you, if you're a working wife, or busy cook and mother. It's a combination of flour, leavening and salt, and may be used in any kind of baking except yeast breads.

When baking with self-rising flour and sour milk, sour cream, molasses, or other acid-containing liquid, it is necessary to add a little soda to neutralize the acid. One-fourth teaspoon usually is enough, but this good molasses muffin formula requires ½ teaspoon because of the presence of both molasses and buttermilk.

Molasses Muffins.
[1½ dozen medium.]

1 egg
½ cup molasses
¼ buttermilk or sour milk
½ teaspoon soda
2 tablespoons sugar
2 tablespoons melted fat
2 cups sifted self-rising flour

Beat egg. Add molasses, buttermilk, soda, melted fat. Mix thoroly and stir into flour. Do not beat batter smooth. It should be lumpy. Fill greased muffin pans two-thirds full and bake at 425 degrees for 25 minutes.

If you use plain flour instead of self-rising, sift 1 teaspoon baking powder and ½ teaspoon salt with it.

Cheese horns are quickly made with self-rising flour. They're delectable!

Cheese Horns.
[1 dozen.]

2 cups self-rising flour, sifted
½ cup grated sharp cheese
4 tablespoons butter
⅔ cup milk

Mix cheese and flour. Cut in shortening until mixture is in coarse lumps. Add milk, stir to blend, and turn dough out onto a lightly floured board. Knead gently for 30 seconds, then divide dough into two parts and roll each out into a circle, ¼ inch thick. Cut into six pie-shaped pieces. Roll each piece, starting at the large end. Bake on an ungreased sheet in a 425 degree oven for 15 minutes.

With plain flour, add 4 teaspoons baking powder and ½ teaspoon salt, and sift several times together before cheese and butter are added.

With all the wonderful fresh fruits and berries which are in season right now, we can make the most luscious of shortcakes and fruit cobblers. The juiciest of the fruits, strawberries, raspberries, and peaches, for example, are best for shortcakes, the ones which need a little cooking to bring out flavor and juice are best for cobblers. Plums, blueberries, and cherries come under this classification.

This dough may be used for either shortcake or cobbler.

Fruit Shortcake or Cobbler.
[Six to eight servings.]

2 cups sifted self-rising flour
¼ cup butter
⅔ cup milk
2 tablespoons butter
Sweetened berries or other fruit

Cut butter into flour until mixture is in coarse lumps. Add milk, stir, and turn dough out onto a lightly floured board. Pat out gently with the palms, dot with bits of the extra butter, fold over, and give the dough a quarter turn. Repeat this three or four times. Then roll dough out to ½ inch in thickness. Cut out biscuits [for shortcake] and bake on an ungreased sheet at 450 degrees for 10 to 12 minutes. Split and butter biscuits while hot. Fill and cover with sweetened fresh berries or other fruit. If you're making a cobbler, put the sweetened fruit into a greased baking dish and top it with the dough, rolled to fit the shape of the pan. Bake at 425 degrees until the fruit is tender and the crust browned.

Four teaspoons of baking powder and ½ teaspoon salt must be added to the recipe if plain flour is used in place of the self-rising.

TODAY'S PRIZE RECIPE

Baked Stuffed Cucumbers.
[For company luncheons]
[Serves eight]

4 medium to large cucumbers
Salt
1 cup peeled, chopped tomatoes
1 small onion, chopped
1½ cups minced cooked chicken
1 tablespoon tomato catsup
¼ tablespoon sugar [optional]
1 teaspoon salt
Dash of pepper
1 cup medium white sauce
Buttered bread crumbs

Peel cucumbers and cut in half lengthwise. Scoop out seedy pulp, leaving shell from ½ to 1 inch thick. Sprinkle with salt. Chop cucumber pulp, discarding seeds. Add this to tomatoes, along with chopped onion, chicken, catsup, sugar, salt, and pepper. Make white sauce using half chicken broth and half cream, and stir into chicken mixture. Fill cucumber shells with this and place in baking pan. Bake in moderate [350 degree] oven until tender, 30 to 40 minutes. Sprinkle with buttered crumbs just before serving.

MRS. WILLIAM GRIFFIN.
3970 Drexel avenue, Detroit, Mich.

HOW TO ENTER THE PRIZE RECIPE CONTEST

1. Choose your best recipe.
2. Type or write it legibly and completely, listing ingredients in order of use, and giving standard, level measurements.
3. Include helpful information, such as number of servings, time for baking, size of pan.
4. Send one recipe at a time.
5. Address it to Recipe Contest, CHICAGO TRIBUNE.

There's a $5 prize daily!

Dresses for Slim Figures

GIRL'S AND MISS' DRESSES.

If you're slim and young, these dresses will be just what you want. One is a peasant style model with full skirt and frilly blouse. Another has a draped front skirt. The third is that constant favorite, the jumper.

Style No. 3417 is designed for sizes 8, 10, 12, 14, and 16. Size 12 requires 1⅓ yards of 35 inch material, 2½ yards of ruffling, 1⅓ yards of braid for blouse; 2⅝ yards of 35 inch fabric, 7¼ yards of braid for skirt.

Style No. 3538 is designed for sizes 12, 14, 16, 18, and 20. Size 16 requires 3½ yards of 35 inch material, ⅓ yard contrasting.

Style No. 3056 is designed for sizes 11, 13, 15, 17, and 19. Size 15 requires 2 yards of 35 inch material for long-sleeved blouse; 3⅝ yards for jumper.

Each pattern costs 10 cents, plus 2 cents to cover mailing cost.

Address orders for Clotilde patterns to Chicago Tribune, P. O. Box 537, Grand Central annex, NEW YORK CITY, including 10 cents in stamps or coin, plus 2 cents to cover mailing cost (coin preferred—wrap it carefully), for each pattern ordered. IMPORTANT: Be sure to state clearly the number of the pattern and the size desired and write your name and address plainly. The summer pattern book costs 15 cents, 10 cents if ordered with a pattern.

Looking at Hollywood

—By Hedda Hopper—

Hollywood, Cal., July 19.—Bob Hope, while reclining on swank regency furniture in his dressing room suite at Goldwyn's, says he's having pictures made of the whole layout to show Y. Frank Freeman, because at Paramount he's been dressing in a clothes closet. . . . When he came on the set of "They Got Me Covered," Dorothy Lamour came by and mussed up his hair. "Don't do that!" he yelled. "I love to—besides it's in the script" said Dorothy. Hope cracked, "Trouble with you, after playing all those natives, you can't rehearse a scene unless you're in a tree with an ape!"

David Lewis may be able to get Gary Cooper for "Frenchman's Creek." 'Cause why? 'Cause Gary's negotiating a new contract with Goldwyn. . . . Sam couldn't get Cary Grant, because Barbara Hutton had gotten there first. So he hired four stilt walkers who looked like Grant to carry sandwich boards with "Pride of the Yankees" on them.

Try It Sometime.

Olivia De Havilland's health was reported bad. Well, she certainly looks in the pink to me, but confided she went to a doctor, who took tests of everything, finally said there was nothing wrong with her. Gave her a book on care and feeding of horses. She couldn't see any similarity between a horse and herself, but the doctor said, "Buy one—then ride it!" And added, "There's nothing so good for the inside of a person as the outside of a horse." She's now braggin' about how much she likes the rôle of the refugee in "Princess O'Rourke." . . . Norman Krasna, who wrote it, also is directing. Told me that when he and Harold Ross borrowed half a million dollars for "The Devil and Miss Jones," they didn't have money enough to insure the life of Charles Coburn, who co-starred with Jean Arthur, so they wrote the value of the picture against his health. And you can imagine the turn he gave them when they caught him late one night doing a conga in a night club. "Just imagine! If he had lamed himself in that dance, we never could have finished the picture," said Krasna.

So It Is Said.

It seems too macabre, but I'm told it's true that Jean Harlow's body has been especially embalmed so that it's in perfect condition and can be seen. It's in a glass case. Once a year, her mother takes her hairdresser and the latest model gown, and Jean's dress is changed and her hair redone. And Jean's as beautiful as ever. . . . Four years ago Greer Garson, when she first visited Grauman's Chinese, was fascinated looking at the famed footprints. Now she gets her own footprints in the cement next Thursday.

Running Out of Words.

Freddie Brisson's parting gift to Rosalind Russell is nearly worn out. It's an illuminated globe of the world, which Rosalind uses every night, sticking pins in the advance and retreat. She says it now looks as battered as the world Hitler started to conquer. . . . Cowboy Tex Ritter loved leading the parade down Long Beach way, but said it was a little disconcerting—The onlookers kept cheering for Leo Carrillo! . . . Billy Gilbert was watching a movie the other night when a woman with a baby in her arms sat down beside him. When bombs started bursting over London on the screen, baby started yowling. Just them a man in back of her tapped her on the shoulder and said, "Madame, I wonder if you'd please remove your brat!"

Them's Orders.

I asked Capt. Hewlett Wheless, when he was working on a government short [and incidentally, what an unassuming, modest hero he is], how it felt going into combat with the odds 30 to one against him. He colored up and said, "Gosh! I never even thought about it. When your commander says, 'Go'—you git!"

Always a Helping Hand.

Leo McCarey's all hopped up over 11 year old Eugene Marum in "Once Upon a Honeymoon." Child had to speak perfect German, and came thru an organization which aids refugees. His mother is a waitress at Metro. . . . Red Skelton tells this in "Whistling in Dixie." Two drunks fall asleep in their car, wake up, and see a flock of balloon barrages in sky. "Look!" says one, "flying pink elephants! Ain't science wonderful?" And goes right back to sleep. . . . Jack Oakie's new parrot is anti-social. His vocabulary consists of the one word—"Sca-ram," but how it sounds! . . . Pola Negri, whose Hollywood comeback didn't come back, dried her tears and went back to New York and her playboy.

Right, but Wrong.

Scenarist Lee Loeb was entertaining Harold Buchman when they veered over to the subject of racial characteristics. "Now, take your houseboy," said Buchman. "It's easy to see his parents come from the Philippines." "No sir," said the boy. "Do you mean to tell me your parents didn't come from the Philippines?" "Positively not," the boy insisted. "They're still there." . . . Diana Lewis spent days at the studio doing water scenes for "Whistling in Dixie." Then on Sunday she and Bill Powell gave a swimming party. . . . Barry Nelson, newcomer, was stopped by an autograph seeker outside the studio and asked whether he wasn't Barry Nelson. "Why, yes," he replied, expecting anything. "Well," spoke up the fan, "get Spencer Tracy to autograph a picture for me."

[Copyright: 1942: By The Chicago Tribune.]

Russian Satirical Movie to Be Shown at U. of C.

The Moving Picture society of International House will present "Volga, Volga," a Russian musical satire on soviet burocrats, at 8 o'clock tonight in the social science building at the University of Chicago. The film carries English subtitles.

Lecture Today

Elizabeth Hambleton, "Primitive and Civilized Peoples," 11 a. m.; Miriam Wood, guide lecture tour, 2 p. m., Field museum, 25 cents.

Miss Stanwyck Is Outstanding in Tragic Role

"THE GREAT MAN'S LADY."
Produced by Paramount.
Directed by William A. Wellman.
Presented at the Chicago.

THE CAST.

Hannah Sempler.....Barbara Stanwyck
Ethan Hoyt.....Joel McCrea
Steely Edwards.....Brian Donlevy
Girl Biographer.....Katharine Stevens
Mr. Sempler.....Thurston Hall
Mr. Cadwallader.....Lloyd Corrigan
Delilah.....Esia McDaniel
Priabee.....Frank M. Thomas
Senator Knobs.....William B. Davidson
Mandy.....Lillian Yarbo
Bettina.....Helen Lynd
Persis.....Mary Treen
City Editor.....Lucien Littlefield
Senator Grant.....John Hamilton

By Mae Tinée.

Good Morning!

It's the woman behind the man, you know, who can—if she really cares, one way or t'other—boost him along or kick him down the stairs.

Most great men are great because of their feminine picker uppers. . . . Some great men are that way in spite of the kicker downers. . . . This tale is about one of the latter category—a beautiful dreamer who would have stopped short with the dreams had it not been for a little woman — who wouldn't talk. . . . At least she wouldn't until she was a hundred years old—and then—only to the right party. . . .

The story opens upon an OCCASION. . . . The statue of Sen. Ethan Hoyt is to be unveiled in the public square of Hoyt City—which he had built. . . . Reporters from big city dailies are on the alert, for it has been reported that "Hannah Sempler is going to talk." Hannah Sempler who lives in the great house upon the hill, overlooking the square. . . . Hannah to whose home the great man had come to die, many years ago. WHY? Hannah has never told. . . .

Reporters storm her house . . . . She drives them out. . . . But a young girl biographer who had been kind and courteous to an old, old lady, is told to remain and to her Hannah Sempler—who once had been Hannah Hoyt!—tells her story which starts in a "stuffy Philadelphia home in 1848" and carries its characters thru covered wagon days, prairie city building, gold rushes, river floods, romances, tragedy and the strange array of circumstances built on that tragedy, which separate the great man and his lady for the period which should have been their happiest together.

Excepting for a bit of faultiness about the chin, Barbara Stanwyck's old lady makeup is just about the best I've ever seen—and she plays the centenarian magnificently. . . . She's charming as a young girl—but not nearly so beautiful then as when, a mature woman, she acquiesces gracefully to a bitter fate and lives aristocratically an unaristocratic life. . . .

Joel McCrea plays the "great man" with considerable aplomb but, to my way of thinking, he's not one two three with Brian Donlevy as the undemanding [gambler] "other man" in the heroine's life. . . . Literally speaking, she usurps his love at the point of a gun. Unintentionally—but completely.

Katharine Stevens, playing the young biographer, hasn't much to do but listen. . . . A feather in her cap that she is so impressive in so small a rôle. . . . Good work by all other players.

The picture's too long, but for most of the time it keeps your interest alert.

See you tomorrow.

* *

Write at Once for Party Bids, Sally Advises

BY SALLY JOY BROWN.

[Activities of the Sally Joy Brown department are sponsored by Chicago Tribune Charities, Inc.]

Would you boys and girls like to see a movie about the school which has trained many of our outstanding generals—including Grant, Pershing and our fighting leader in the present war—Gen. Douglas MacArthur?

Well, here's your chance. On July 30, 100 boys and girls will have an opportunity to see "Ten Gentlemen from West Point," an exciting movie which tells the story about the first days of our famous military school.

George Montgomery, Laird Cregar, John Sutton and Maureen O'Hara are outstanding in the large cast, and, of course, no story about West Point would be complete without an army mule. That part is well played by U-No, who proves a great help to the cadets when they need him badly.

In addition to this thrilling film, my party guests will see Horace Heidt and his famous orchestra, who will be on the stage at the Chicago theater.

If you'd like to come to this party, just sit down and write me a letter, telling me why you think you'd enjoy it. If you seem really enthusiastic, you may be selected as one of the winners.

However, you can't possibly be a winner if you don't write that letter all by yourself, and remember to tell me your full name, address and age. Please don't ask for invitations for your friends, and be sure to mail your letter so that it will reach me not later than next Thursday morning.

There are no other rules—so if you want to be at the Chicago theater with me on July 30, send off that letter to Sally Joy Brown, THE CHICAGO TRIBUNE, Chicago.

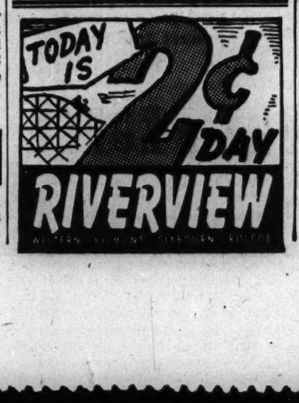

Crocheted Wrapped Turban

BY ELLEN BRUCE.

Here is a crocheted, triangular, wrap-around turban which may be worn at least seven different ways. It is crocheted of perle cotton in any color which suits the fancy or ensemble. It is easy and inexpensive to create, cool to wear, and ideal for any occasion.

For instructions in crocheting this wrap-around turban, No. 1107, send 10 cents in stamps or coin, plus 2 cents to cover mailing cost, to the Needlework Bureau, Chicago Tribune, 220 Fifth avenue, New York City.

According to Culbertson

[Copyright: 1942: By Ely Culbertson.]

The province of bidding is the investigation of *all* possible contracts. Too many players make the mistake made by South in the following deal.

North, dealer.
Both sides vulnerable.
Rubber bridge.

NORTH
♠ 6
♥ KJ93
♦ 875
♣ 107543

WEST
♠ K74
♥ 54
♦ QJ106
♣ J982

EAST
♠ Q953
♥ A72
♦ A932
♣ Q6

SOUTH
♠ AJ1082
♥ Q1086
♦ K4
♣ AK

The bidding:

North	East	South	West
Pass	Pass	1 spade	Pass
1 no trump	Pass	2 spades	[Final bid]

South went down one at his two spade contract, not a large loss in itself, but representing quite a difference from "what might have been." For, as inspection of the deal quickly reveals, a game in hearts would have been easy.

However, far from arriving at a game contract in hearts, it must be observed that hearts were not even mentioned by either North or South. What is more, the bidding was not obviously bad, not bad enough, at any rate, to draw comments from any of the players involved. The one spade opening was, of course, correct. North could not dream of responding with two hearts, or even two clubs, with such a meager honor trick holding and such sketchy suits; hence his negative no trump was the most aggressive action conceivable. [A pass would not have been conspicuously timid.] It was South's *rebid* that upset the applecart.

Instead of making the uninformative rebid of his first mentioned spade suit South should have been delighted at the opportunity to show his other major suit, hearts. Evidently the great superiority of his spades over his hearts led him to think that a spade rebid was in order, but despite the fact that millions of players would feel likewise, this was highly superficial reasoning. South's correct rebid was two hearts. Whether or not North would have raised that bid depended largely on his conservatism or aggressiveness, and on his faith in South. But even if the partners reached no higher than two hearts, making four, they would have been almost 300 points better off than at two spades.

Chicago Bridge Results

Results of duplicate bridge games in Chicago during the last week follow:

Atlantic Duplicate club: Section A—1, Mrs. P. J. Keenan-Mrs. E. B. Haythorne; 2, Mrs. E. Swanson-T. A. Irwin. Section B—1, Mrs. T. E. Ford-B. A. Saxe; 2, Mrs. M. Ward-H. Hildebrandt. Section C—1, Mrs. K. Davis-R. J. Healy; 2, Mrs. S. Price-Mrs. P. S. Tice.

Mayview club: N.-S.—1, Miss Mildred Rex-Mrs. Gladys Peterson; 2, Mrs. H. Witz-Mrs. Nellie Robertson. E.-W.—1, Miss Ruth Swindell-Mrs. J. G. Willis; 2, Mr. and Mrs. H. P. Jayne.

Mickelberry club: Section A—N.-S., Mrs. H. Scholl-Mrs. B. Fritz; E.-W., Mrs. L. Mackie-Mrs. P. Haythorne. Section B—N.-S., Mrs. L. Fritz-Mrs. William Carstens; E.-W., Mrs. J. Woodruff-Mrs. C. Hayes.

Beverly Log Cabin: Section A—N.-S., 1, Mrs. B. Hughill-F. C. E. Swatek; 2, B. Hughill-Mrs. F. C. Swatek. E.-W., 1, Miss Edith Page-Mrs. J. C. Peebles; 2, Mrs. G. McKay-Mrs. V. O'Brien.

Bridge Players [Sunday]—1, N. Dulock-J. W. Godfrey; 2, A. Stevenson-J. E. Rocheleau. [Monday]—1, Miss E. M. Decker-Miss N. Grieser; 2, Miss V. Reitman-Miss R. Newquist.

Buena club: [Saturday]—1, Mrs. E. Weeks-Miss R. Newquist; 2, Dr. Cook-E. Szoeke. [Wednesday]—1, [tie] Mrs. F. Ziegler-M. Schwarz, and Mrs. B. Arst-H. E. Katz; 2, Mrs. M. Morrison-Noel Foelden.

Elms club: Section A—1, Mrs. L. Newberg-Mrs. E. Weeks; 2, [tie] A. E. Wilson-E. A. Purvin, and Mrs. R. Stoll-Mrs. C. Lewis. Section B—1, Mrs. E. M. Jones-Mrs. G. Sutherland; 2, Mrs. A. Crosby-Mrs. W. Beebe.

Greenleaf club: [Friday]—1, Mrs. M. McKinley-H. C. Hildebrandt; 2, George Stone-Wm. Youngquist. [Tuesday]—1, R. J. Healy-Mrs. B. Travelletti; 2, Mr. and Mrs. F. Porter.

Jonquil club: [Sunday]—1, Pearl Ford-P. Boling; 2, Mrs. R. A. Briggs-Leo Weiner. [Thursday]—1, Mrs. B. Weeks-R. Bishop; 2, Mrs. F. Meyer-Ben Saxe.

Oak Park club: [Monday, individual]—1, Mrs. W. Baker; 2, Mrs. E. Weber; 3, Mrs. P. Marks; 4, Mrs. R. Faulkner. [Tuesday]—1, Mrs. R. Ford-Mrs. E. J. Koch; 2, Mrs. G. Lyons-Mrs. A. Willing. [Wednesday]—1, Mrs. J. Willens-M. Fleig; 2, Mrs. E. Bonnell-Mrs. R. Faulkner.

Redondo club: 1, Mrs. L. Price-Mrs. Carla Winkler; 2, [tie] Mr. and Mrs. M. Franklin and E. A. Purvin-W. Stein.

South Side club: N.-S.—1, C. Smith-I. Niefert; 2, Mrs. W. Harrington-B. Borgerson. E.-W.—1, Mrs. F. Burton-Mrs. M. Kearns; 2, M. Wilson-E. Zola.

Directors of the Chicago Contract Bridge association have elected the following officers: President, David W. Eyre; vice president, Ray J. Healy; treasurer, Phil M. Spink; secretary, Andrew J. Mouat.

Your Stars Today

By WYNN

Monday, July 20.

With the exercise of mental control of perspective values, especially in the emotional department, today can be made one of real progress. Look far ahead; and remember past lessons. A good day for putting ideas to the test of action.

Your Year Ahead.

Your year ahead from anniversary today brings redirecting of efforts toward new, better goals; friends help, guide. Personal progress, expansion, year. Cultivate mind, hunches. Danger: Oct. 21-29, Feb. 21-March 5; June 2-July 5.

Tomorrow.

Go easy with boss; avoid unprofitable fault-finding.

Do you want an individual interpretation of your own personal date? Send 10c for 1942 horoscope to Wynn, Tribune astrologer, 286 Fifth avenue, New York, N. Y.

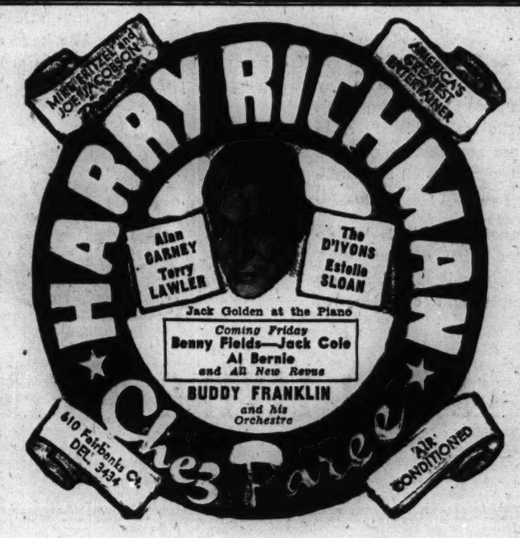

Fringe Swings Into Favor on Fall Costumes

BY REA SEEGER.

With the fall upbeat of fashions comes the swing of fringe, dramatizing the newest daytime dresses in dull or shiny black, and the newest dinner clothes, slim, romantic and super-flattering in smart black or in colors and snowy white. This revival of fringe as a trim or accent illustrates the resourcefulness of the designers. . . . so far apparently fringe is not wanted by the armed services designers, so we get the stuff and the results are something to rate medals!

Long sweeping fringe covers some of the dinner dresses from hip to hemline, with some more of the lovely trim going round the cape collarlines or attached to the bodice tops in unusual details. One of the most sensational dinner gowns in town is snowy white with white fringe on the skirt and more knotted to the bodice top forming a cover for the upper half of the sleeves. It's one perfect way of emphasizing the precisely straight silhouette the new fashions introduced after restrictions of material were announced.

Daytime dresses with fringe are especially attractive, cool to look at and to wear. The fringe is attached in tiers, in double rows, and a few of the models have the entire length of skirt covered with silken swing of fringe. Narrower bands decorate the blouse and bodice tops, as well as the brief sleeves.

You have to see them really to appreciate the graceful silhouettes achieved. Fringe is due for a tremendous vogue. You'll see it on coats, thick and swank, you'll wear it on sleeves, on hats, on scarves, gloves and the dress parade separate jackets used for color and fabric contrast for daytime as well as dinner clothes.

* *

Conference to Consider City's Welfare Problems

Health and welfare problems that have arisen in the Chicago area as a result of the war will be considered at a conference in the La Salle hotel Thursday. The conference will be sponsored by the Chicago district of the recently organized Illinois Welfare association. Staff members of 250 social agencies are expected to attend, according to Mary Thompson, chairman of the Chicago district.

* *

Women's College Board Gives Benefit Party Today

The Women's College Board of Chicago is giving a tombola party this afternoon at the Chicago College club to raise money to continue operation of the board. Among gifts to be auctioned off following luncheon is a quilt made 150 years ago in Sunderland, Mass., by the great-great-grandmother of Mrs. Oscar Hayward, chairman of the Women's College board.

Thru the Looking Glass

If the average woman were sent to a desert island, let's say for the duration, and were allowed only five or six beauty aids, you can be quite certain that one of them would be a deodorant. Every survey shows deodorants high on the list of "essentials." Women would willingly do without many other toiletries, but the deodorant, like soap, they consider of the utmost importance. It's one of the basic things, right in line with the ancient truth that cleanliness is next to godliness.

This is deodorant weather, for men as well as for women. Perspiration is unavoidable but the odor of it is unforgivable. And, of course, we never know when unseasonable heat may mar a day. Our only course is to use a deodorant or an anti-perspirant as regularly as we do a toothbrush.

One deodorant we like particularly in hot weather is in cream form but it isn't greasy. A white, light textured kind of a paste, it spreads beautifully and vanishes almost instantly, and while it doesn't claim to check perspiration completely, it does subdue the flow slightly and neutralizes all odor. It's a mild product; so far as we have been able to learn it won't irritate the most sensitive skin. It can be used not only on the armpits but on the back, where many people perspire excessively on a hot day or a strenuous one.

No matter how much you perspire, there is no danger of offensive odor when you use this. It must be applied when the skin surface is dry and clean—preferably immediately after the daily bath. It's good insurance against odor for 24 hours and often longer.

ELEANOR NANGLE.

[For information, telephone Eleanor Nangle, Superior 0200. Inclose stamped, self-addressed envelope for written reply.]

AMUSEMENTS

Air-Cooled BLACKSTONE MAT. WED.
7th S. MICHIGAN AVE.—5th S. HARRISON 8000
3-ACT FARCE
"GOOD NIGHT LADIES!"
Starring BUDDY EBSEN • SKEETS GALLAGHER
EVES. 6:30 to 8:30 — MATS. WED. & SAT. 55¢ to $2.20
"I laughed my fool head off."
—WOLFE KAUFMAN, The Sun

ERLANGER AIR COOLED TONIGHT 8:30
Mat. Sat. Only $1.10 to $2.20
COCKTAILS AT 5
A Sparkling New Musical Comedy
STAR CAST—Glamorous Chorus of 36

HARRIS 42nd LAUGH WEEK! AIR CONDITIONED
"Just as Funny a Second or Third Time!"—News
MY SISTER EILEEN
EVES., INC. SUN. $1.65 BEST SEATS $1.10
MAT. SAT. ONLY

BY RUTH MACKAY.

It Comes to Every One.

A woman executive, swaying back and forth on a strap on a crowded L the other evening, took a seat vacated by a slim young blonde. A moment later the woman looked up from her paper to discover the Awful Truth—the girl had given up her seat!

Now, it's one thing to be shown such consideration when your hair has turned to silver and your footsteps are faltering. But when you're still brown haired and stepping lively, it's a bit of a blow. At the office next day the story, told as a joke on herself, caused much merriment and brought forth these lines from the advertising department:

There comes a time to each of us
When we're entirely beat;
It's when a fair 18 year old
Gets up and gives her seat.

It matters not how smooth our skin,
How spry our ev'ry step,
How clear and sparkling be our eye,
Our brain, how filled with pep.

The cause is lost, the battle done—
Surrendered in defeat—
Whene'er a fair 18 year old
Gets up and gives her seat.

About Carbon Paper.

Ruth G. Hart, noting a discussion of carbon paper in this column, sends a reprint of an article from the Journal of Business Education from which can be culled these interesting facts: The invention of carbon paper is credited to Ralph Wedgewood, an Englishman, in 1802, but no practical use was made of his invention. In 1823 Cyrus P. Dakin produced a carbon paper in Concord, Mass., apparently without ever having heard of Wedgewood. He made but slow progress, tho he was listed in the New York City directory as "manifold writer," until 1868, when the Associated Press adopted carbon paper and began to buy his entire output.

"Here," continues the article, "is where the fantastic enters the story." A young man named Lebben H. Rogers decided to make a balloon ascent. With an eye to publicity he went to the local office of the Associated Press, saw the carbon paper, took several sheets, and used them to make copies of correspondence. After two years he took his find to New York, stopped off at Washington, and got a $1,500 order from the war department—the first time it was used by the government. In 1872 he took out a patent on "carbonized paper." Since then there have been numerous other patents issued on carbon paper, but he was the first person to use it for correspondence.

Call for Books.

Calling all stenos . . . bookkeepers, salesgirls, office managers, waitresses . . . switchboard operators . . . cashiers . . . file clerks adjusters . . . dental assistants . . . commercial artists . . . fitters . . . copy writers . . . ad-takers . . . cloak and suiters . . . teachers. . . . How about some more pocket size, paper back books donated to the public library for troop trains. Wanted! Needed! Appreciated!

New *under-arm* Cream Deodorant *safely* Stops Perspiration

Arrid is the largest selling deodorant

1. Does not rot dresses or men's shirts. Does not irritate skin.
2. No waiting to dry. Can be used right after shaving.
3. Instantly stops perspiration for 1 to 3 days. Prevents odor.
4. A pure, white, greaseless, stainless vanishing cream.
5. Awarded Approval Seal American Institute of Laundering—harmless to fabrics.

ARRID

39¢ Buy a jar today at any store selling toilet goods (plus tax in 10¢ and 20¢ jars)

200 WAACS GET FIRST TASTE OF ARMY TRAINING

Mrs. Hobby Arrives at Iowa Camp.

[Continued from first page.]

get up at 5:45 a. m., and from then on no WAAC's time is her own.

Of the women at the camp today, who wandered around in a casual Sunday school picnic fashion, only eight were permitted to don khaki. This was for purely pictorial purposes, but they remained in it for the brief remainder of their official day, much to the envy and curiosity of their fellow WAAC's who trailed them around, examining each detail of this new uniform which they will wear for the duration of the war.

If there is still any question in the minds of the public as to the military usefulness of the WAAC's, the first WAAC's set out to dissipate that immediately upon arrival. One volunteered to fill in as a typist to relieve an army private in her barracks office so he could assemble a table. Another ran messages.

Problem for Legislators.

Bernice L. Keplinger, 37, a member of the Ohio legislature, was one of the first arrivals. She is in somewhat of a quandary about her future as she had filed for reelection before she was selected as a WAAC officer candidate. Now she cannot withdraw her name and the primary will be held Aug. 11. If she wins, she goes back to Ohio.

Behind the enlistment of a young Kansan lies a story of deep tragedy. She is Mrs. Melba Mildred Hargis, 21, of Kansas City, who is expected tomorrow. On May 14 her only child, a baby girl, died. She tried to get in touch with her husband, Lieut. Giles Hargis Jr., serving with the army engineers in British Columbia. Her telegram telling of their child's death crossed with an army telegram notifying her of her husband's death. He was drowned during maneuvers. She enlisted in the WAAC the day after enlistment for officer candidates closed, but the rules were waived and she was enrolled.

A Day of Hammering.

Altho today was Sunday, workmen here hammered, sawed, and laid brick on brick all day in an effort to expedite the conversion of this quiet old post, built for 1,500 men, into a camp in which 5,000 women can be lodged, trained, and fed at one time.

New two story classrooms, large recreation halls, barracks, and hospital wards are rising, geniilike, from the ground. Massive brick stables are being converted into barracks, old riding halls into drill rooms, theaters into chapels. Before the first frost, which comes early in Iowa, 148 additional buildings will be ready for use.

Some were here in time for breakfast. A few went to church services in the little theater which now is serving as a chapel. Lieut. Col. John MacWilliams, chaplain with the Texas cavalry for 15 years, conducted the old army general service, preluding it with a welcome for any WAACs in the congregation. After the closing hymn, "Onward Christian Soldier," he amended his welcome by adding, "This is the sweetest thing that ever happened in my life. Why, these are the picked women not only of the United States but of the whole world."

Twenty army chefs, immaculate in white caps and aprons, stood behind the cafeteria counter in the shining new mess hall to dish out roast beef, mashed potatoes, creamed peas, tomato and lettuce salad, ice cream, and army "circus water"—orangeade. Capt. John McSweeney, mess officer, had expected lackadaisical appetites, but the WAACs immediately disproved this. They cleaned their trays. "At this rate," another officer commented, "they'll put on six to 15 pounds the first month."

Barracks Littered.

Back in their quarters the girls lounged at will, transforming the neat military dormitories into a litter of cosmetics, undergarments, and cigaret stubs. The litter, they quickly learned, must go.

Many wandered into the barracks recreation hall in the basement to read, sit in the comfortable armchairs upholstered in bright blue, brown, and yellow plaids, play the piano or write letters and read the orders on the bulletin board. A model delinquency report showed some of the things to be avoided:

"Smith, A.—Shoes not shined.
"Brown, W.—Shoes not aligned.
"Adams, L.—Bunk untidy.
"Pierce, B.—Dust under foot locker.
"Brooke, A.—Late morning formation."

WINNIE WINKLE, THE BREADWINNER: Inviting the Trojan Horse In

MRS. KAENS, SHREWD OPERATIVE FOR NAT NULL, WRIGHT'S LAWYER, RENTED THE HOUSE ACROSS THE STREET FROM WINNIE AND LOST NO TIME IN MEETING THE WINKLES, WHO LIKE HER AND KNOW NOTHING OF HER PLOT TO SEPARATE WINNIE FROM HER TWINS....
WINNIE, THIS IS MRS. KAENS, OUR NEW NEIGHBOR!
DELIGHTED! SO YOU'RE THE MOTHER OF THOSE ADORABLE TWINS!
YES! HOW DO YOU DO, MRS. KAENS.
7-20
YOUR TWINS REMIND ME OF MY FIVE GRANDCHILDREN - ALL FAR AWAY FROM ME! I MISS THEM SO! PARDON AN OLD WOMAN WEEPING!
SNIFF SNIFF
OH, YOU'RE NOT OLD - AND - ER- YOU MUSTN'T CRY---
"I KNOW HOW YOU FEEL, MRS. KAENS! YOU JUST COME OVER HERE AND PLAY WITH MY TWINS ANY TIME!!
OH - UH- THANK YOU WINNIE -- YOU'RE SO KIND!!
BRAHLER

WAAC HEAD GIVES CITY GLIMPSE OF SMART UNIFORM

Mrs. Hobby in Chicago on Way to Iowa.

BY INDIA MOFFETT.

(Pictures on page 6.)

Mrs. Oveta Culp Hobby director of the women's army auxiliary corps, yesterday gave a few Chicagoans their first glimpse of the uniforms the women officers will wear. Mrs. Hobby, her secretary, Miss Smith, and the publicity director of the WAACs, Mrs. Genevieve Forbes Herrick, spent several hours in Chicago on their way from Washington, D. C., to Fort Des Moines, Ia., where the first women officers' training school for the army opens today.

Mrs. Hobby's uniform is smart and beautifully tailored. It is of khaki cotton twill, belted, with two breast-pockets with buttoned flaps and two slashed hip pockets. All pockets are nonpatch ones, according to regulations, and there are no plaits in the blouse or skirt, which is a six-gored one. The buttons are of plastic.

No French Cuffs.

To conserve material, instead of French cuffs, there are straight cuffs buttoned with one button each on the khaki shirt, which is worn with a khaki tie. Mrs. Hobby wears a gold safety pin to hold her collar together underneath the knot of the tie. On her shoulders are silver eagles and at the front of her cap is a spread golden eagle, but she is the only WAAC officer who will have these insignia. The others will have the same U. S. initials and Pallas Athene heads on their lapels as Mrs. Hobby wears.

"Why Pallas Athene?" some one asked. "For wisdom and virtue," replied Director Hobby, quickly correcting her explanation to "wisdom and victory," however. The cap, the sort made famous by the French Foreign Legion, was chosen from many styles because it seemed to be the most becoming to all types of women, Mrs. Hobby explained.

The bag Mrs. Hobby wore slung over one shoulder was a good looking, capacious one of dark brown tackle twill but this is to be replaced by simulated leather. It has been found that the twill does not wear well.

Shoe Trouble Hinted.

Mrs. Hobby's brown oxfords were regulation ones, but she was wearing service weight silk stockings instead of the rayon or cotton that will be issued to the WAAC officer candidates today at Fort Des Moines.

"I'd need the services of a chiropodist if I wore those heavy shoes," volunteered a woman sitting next to Mrs. Hobby at luncheon yesterday. Without definitely saying so, Mrs. Hobby gave the impression that the heavy shoes were the only uncomfortable part of the uniform. There are no chiropodists in the men's or the women's armies.

The 26 women from the Chicago area who are to enter the school today left last night for Fort Des Moines. Recruiting for auxiliaries [privates] will start today at the army recruiting and induction center, 515 South Franklin street.

The office will open at 7:30 a. m.

City Employes Donate $8,283 for Army Relief

Employés of the city of Chicago have contributed $8,283.47 to the army emergency relief fund, Maj. Gen. George Grunert, commanding general of the 6th corps area, said yesterday.

15,000 at Swedish Group's Old People's Home Outing

More than 15,000 persons attended the annual outing of the Swedish Societies' Old People's Home association at the home, Pioneer road and Grant street, Evanston, yesterday. Among the speakers were State Sen. Arnold P. Benson of Batavia, Mayor S. G. Ingraham of Evanston, and Gunnar Morton, chairman of the board of directors of the home.

The Taste You Want . . . DRINK
CHIPPEWA
The Purest and Softest Spring Water in the World
PHONE CANAL 1860
1318 So. Canal St

BUY U. S. WAR BONDS

FEATHEREE*
permanent special
Featheree*—firm foundation for your featherbob; now special
6.95
reg. 10.00
*Exclusive with Carson's.
CARSON PIRIE SCOTT & CO
Regular Beauty Salon, Third Floor.

SENSATIONAL 3-DAY SALE
SLIP COVERS
BEAUTIFUL NEW KNIT FABRICS
• Custom Fit
• Washable, Sunfast, Durable
• Looks like new upholstery

$1.47 CHAIR $3.47 SOFA
ASBESTOS
TABLE PADS
Made to Measure
• WASHABLE WHITE TOP
• GREEN BACK
$2.95
Others are $1.19 to $7.95

SAVE MONEY PHONE NOW
FREE MEASURING SERVICE IN YOUR HOME
Simply phone for our factory expert to call with samples and take measurements
Calls Taken Evenings Till 10 o'Clock
Just PHONE VAN BUREN 6100
HOME FURNISHING DEPT.
SUPERIOR TABLE PAD 1548 S. SAWYER
SUBURBAN CALLS MADE

WASHINGTON D.C. OR BALTIMORE $19.75 ROUND TRIP
DIRECT SERVICE
No Changes
SEATS RESERVED
2 Daily Departures
TRAILWAYS BUS DEPOT
20 E. Randolph St.
RANdolph 9500

A PURE SILK BARBIZON
"streamline" special
Rare silk plus fine Barbizon fit! Bias top; straight non-ride skirt; shadow-proof panel. Petal, white. Med. length, 34-44. Short, 31-39.
3.00
Mail and Phone Orders Filled While They Last. Call State 2000.

CARSON PIRIE SCOTT & CO
Lingerie, Third Floor.

COAT STORY
slim, straight
Prophet of the slim American Beauty you'll be this Fall. Nubby virgin wool traced by trapunto detailing at shoulders. Black, brown, blue, green. 12-20.
39.95

CARSON PIRIE SCOTT & CO
Moderate Price Coats, Fourth Floor, Wabash.

CLEARANCE!
SUMMER SHOES
by Laird Schober
All white, brown with white, blue with white . . . fabrics and suede . . . high heels and low heels by a famous designer . . . all kinds of summer shoes, hundreds of pairs all specially reduced to

6.95
CARSON PIRIE SCOTT & CO
Shoe Section, Third Floor.

It happened in Germany after the last war! Inflation that made housewives pay thousands in German currency to buy one pound of butter. Inflation which shrank the purchasing power of wages and the value of savings. Inflation that caused hunger and suffering.

It won't happen here . . . thanks to price ceilings! We are fortunate in the United States because our Government acted in time to prevent runaway inflated prices. Washington has established price ceilings for food and other merchandise, services and even rent. With few exceptions, prices cannot go higher than those charged during March, 1942, *except with government consent.*

Unusually low ceiling prices at Jewel! Our prices were very low in March. This was due to Jewel's low price policy . . . and our practice of not advancing retail prices as fast as wholesale prices. As a result, many foods are now costing us more than in March. But you can still buy these foods at Jewel's low March ceiling prices.

Price ceilings cause hardships! We do not say this in the spirit of complaint. Regardless of how much it may hurt, we support the principle and objective of price ceilings. They are a guard against inflation and hunger. Inflation would bring ruin for everyone.

Everyone must work together! The unselfish cooperation of everyone can spread the cost of resisting inflation. We have just had an experience that supports this simple truth. In instances of actual severe hardship we *know* that the Office of Price Administration will treat everyone fairly and act promptly. We *know* that our government is doing its level best to resist the pressures that make our dollars worth less.

Years ago Jewel established posted prices! Government regulations require only that *certain* ceiling prices be posted. We have always posted prices. You have always been entitled to this protection and information. We will show price ceilings in *all* of our stores for all items covered by the Office of Price Administration's order, and not just a few.

Price ceilings have our support! Shortages of merchandise and larger pay checks due to the war effort cause prices to go up. If uncontrolled, the things we need rise out of reach of most of us. That's why we need price ceilings. They guard America against inflation.

Jewel Food Stores
A DEPARTMENT OF JEWEL TEA CO., INC.

BETTER LIVING FOR MORE PEOPLE

ESSEX HOUSE

If you're coming to New York
Make your reservations in this quiet, accessible hotel on Central Park through our MR. JOHN J. McAULIFFE now at the Palmer House, phone Randolph 7500
Rooms and Bath from $5.50
Air-cooled dining rooms
OSCAR WINTHAB, Managing Director
ESSEX HOUSE
On the park
160 Central Park South, N. Y.
20 Minutes from LaGuardia Airport

RESORTS AND TRAVEL.
TOURS.
Lake Cruises

S.S. City of Grand Rapids
Have Fun . . . Relax!
Get away; cool off; meet new friends. Enjoy an 11 hour Daylight Cruise to Benton Harbor and return—or a 2½ hour Moonlight Cruise. Take your choice—you'll have the time of your life!
Music . . . Dancing
GEORGE MARSHALL and his West Coast Band
to ST. JOE-BENTON HARBOR
Every Day
lv. 9:30 A.M. • lv. 2:00 P.M.
only $2.00 ROUND TRIP
Incl. 8 Hrs. Y.M.H. Tax Inc.
MOONLIGHT CRUISES
Every Night
lv. 8:30 P.M. • ar. 12 A.M.
only 85¢
Incl. 2 Hrs. Y.M.H. Tax Inc.
SAIL FROM NAVY PIER
C&B LINE Ask for FREE Folder
DELaware 9215

SECTION TWO
SPORTS MARKETS
WANT ADS

Chicago Daily Tribune
THE WORLD'S GREATEST NEWSPAPER

For Faster Service 3 TRIBUNE PHONE NUMBERS
SUPerior 0200 Public Information Service | 0260 Scores of Coke-Side Games | 0100 Want Ads—General Business

MONDAY, JULY 20, 1942. **** 17

CARDS BEAT DODGERS TWICE; 2 STARS HURT

AMATEURS START TAM O' SHANTER'S BIG WEEK TODAY

ALL-AMERICAN EVENT DRAWS FIELD OF 240

Open Meet Follows; $16,800 in Awards.

BY CHARLES BARTLETT.

Chicago today again becomes the capital of 1942 golf in this country with the opening of the All-American Amateur tournament at the Tam o' Shanter Country club, located on Howard avenue at Caldwell road.

With a field matching in competitive brilliance any national event of recent years, the All-American would seem to be a goodly spot of golf in its own right, but such is not the case, for it is only part of the unusual show being offered Chicago district fans for the next seven days. On Thursday those simon pure swingers who have been beaten are eligible to get in on the start of the Tam o' Shanter open championship, carrying such valuable prizes to the pros as $2,500 for first, $1,750 for second, $1,250 for third, and $1,000 for fourth. In all, a total of $16,800 in cash and war bonds will be distributed come next Sunday evening's conclusion of the richest golf party of the year.

Amateurs Play 18 Holes Today.

Today's doings will find a field of approximately 240 amateurs playing the first eighteen holes of the 36 hole qualifying round for the All-American amateur. Another eighteen will be transacted tomorrow, with the low 64 scorers for the two rounds of medal play gaining the match play brackets. This will open with a pair of 18 hole man-to-man duels on Wednesday, a procedure which will be repeated Thursday. Friday's semi-finalists in the amateur will go 36 holes, as will the championship rivals in Saturday's final battle.

Coincident with the opening of match play in the All-American amateur on Wednesday will be the qualifying prelude to the Tam o' Shanter open proper, first round of which will be played Thursday, continuing at 18 holes daily at intervals thru Sunday's stretch round. The Wednesday session will see the Open field of 200 players completed by those men who have not qualified for it thru professional exemption off of past performances or thru match play qualification in the All-American amateur.

Here's the Lineup.

Thus, 64 places in the Open field of 200 will have been filled by the players who make the match play grade at the end of tomorrow's qualifying round in the All-American amateur. Another approximate 50 rôles in the Open will be attended to by the exemptions granted outstanding performers. This will leave about 86 places open to these competing in Wednesday's Open qualifying round.

For the benefit of those who may be puzzled by the fact that amateurs will be playing match and medal play golf at the same time, it should be pointed out that no stymies will be used during the amateur and that every simon pure entrant will hole out during his matches. All amateur losers will be re-paired in the Open field. This latter will be reduced to the 85 low scorers for the first two rounds on Thursday and Friday.

Arrange Special Awards.

A number of special awards will be made in addition to the cash offered to pros and war bonds to amateurs. The first three professional scorers on the open qualifying round Wednesday will be rewarded with cash gifts of $250, $150, and $100. George S. May, Tam o' Shanter president, also has offered $500 to the professional who can lower the course record of 65, now held jointly by Leonard Dodson of Kansas City and John Revolta of Evanston.

Now that the blue print of this

[Continued on next page, column 7]

Major Leagues

AMERICAN LEAGUE.

	W.	L.	Pct.	G.B.
New York	61	28	.685	....
Boston	50	37	.575	10
Cleveland	51	40	.560	11
St. Louis	47	44	.516	15
Detroit	46	47	.495	17
CHICAGO	36	51	.414	24
Philadelphia	37	59	.385	27½
Washington	34	56	.378	27½

YESTERDAY'S RESULTS.

New York....9-12; Chicago 2-0
Detroit....2-3; Philadelphia 1-4
St. Louis....5-6; Washington 3-3
Cleveland....10-4; Boston 7-0
[First game 12 innings, second game called end of seventh; Sunday law.]

GAMES TODAY.

No games scheduled.

NATIONAL LEAGUE.

	W.	L.	Pct.	G. B.
Brooklyn	61	27	.693	...
St. Louis	54	32	.628	6
Cincinnati	47	41	.543	14
New York	46	43	.517	15½
Pittsburgh	41	44	.482	18½
CHICAGO	44	48	.478	19
Boston	37	56	.398	26½
Philadelphia	24	63	.276	36½

YESTERDAY'S RESULTS.

Philadelphia....8-4; Chicago 5-8
Cincinnati....6-3; New York 3-4
Pittsburgh....8-9; Boston 7-0
St. Louis....8-7; Brooklyn 5-6
[Second game 11 innings.]

GAMES TODAY.

*Brooklyn at Pittsburgh. *Night game.
Only game scheduled.

MOON MULLINS—THINGS ARE PILING UP

WE DECIDED TO ABIDE BY YOUR ADVICE ABOUT A MATTER, PLUSHIE.
AS I UNDERSTAND IT, MY PARTNER, C.J. CUSH, IS GOING TO GIVE MOON HIS INTEREST IN OUR "PORTABLE BOMB-SHELTER COMPANY" ADDING ANOTHER LIABILITY TO THE FIRM AND—
WHY NOT SELL THE BUSINESS, BOYS—
—AND HAVE MOON DIVIDE THE PROCEEDS AS HE THINKS BEST?
HUH?
THAT'S A SWELL SUGGESTION.
AND THEN LET WILLIE TAKE WHICH-EVER PILE HE PREFERS.
HUH?
A SPLENDID SUGGESTION.
Willey
Reg. U. S. Pat. Off.
Copyright, 1942, by News Syndicate Co., Inc.

In the Wake of the News

BY ARCH WARD.

THE Cubs' home attendance is expected to hit half a million a few days after the team returns from its next road trip. . . . Not bad for a club that hasn't been in the first division for more than a year. . . . Charles Comiskey II., future president of the White Sox, plans to enroll in a military school next fall. . . . Dr. Hugh Parshall, leading Grand Circuit driver for 12 of the last 15 years, keeps two Dalmatians as pets for his harness horses. . . . Bob Madry, University of North Carolina's veteran athletic publicity director, is Chapel Hill's new mayor. . . . Lou Novikoff is so elated with his awakening as a hitter of major league caliber that he's started telling Jimmy Foxx what Jim's doing wrong. . . . Among the entrants in the $15,000 Tam o' Shanter Open Golf tournament, which begins today, is Leonard Dodson, who was almost unknown in big time golf until he shot an opening round of 65 for the course record in the same event a year ago. . . . Dodson, famed for his willingness to back his golf with money, asked George May, promoter of the tournament, what he was offered to break 65 in this year's meet. . . . In the deep south there's no argument about the toughest 1942 football schedule. . . . The honor goes to Mississippi State, which will play Alabama, Louisiana State, Vanderbilt, Florida, Auburn, Tulane, Duquesne, Ole Miss, and San Francisco, in addition to Union university and Kessler field. . . . Bob Lewis, plump traveling secretary of the Cubs, has placed his electric exercising bicycle on the market. . . .

Charles Comiskey II.

Lou Novikoff.

Dick Erdlitz of Northwestern, one of the leading quarter back candidates in the All-Star football poll, almost lost his life when he was 6 years old. . . . He stepped on a loose manhole cover in Iron Mountain, Mich., and fell in. On his way down he grabbed hold on the edge of the sewer hole and held on. . . . He was there for almost five minutes before a passer-by heard his screams and came to his rescue. . . . Below him was eight feet of water from the spring thaw. . . . Lieut. Edgar A. Thompson, athletic publicity relations director at the Great Lakes Naval Training station, who speaks Spanish, aided in the broadcast of the Cleveland All-Star game which was short waved to Latin American countries. . . . Muy bien, amigo. . . . Carl Snavely of Cornell and Jim Conzelman of the Chicago Cardinals will lecture at Louisiana State's coaching school, Aug. 3 to 8. . . .

* *

Wishful Thinking.

I am on the bashful side, so I would like to take this roundabout way to be the first to put in my bid for the newly released hand of Miss Claire Trevor. I am not only available but anxious to help her forget her marital troubles. Furthermore, I am entirely domesticated and, with the proper incentive, I think I could be trained to stay home nights. I reserve the right to withdraw this offer at any time I see fit. This will leave me free in case Miss Veronica Lake or Miss Hedy La Marr wish to get in line. —Nivram.

* *

The Changing World.

Instructions to police squad seeking bandit: "Don't shoot the tires. We need the rubber more than the robber."—Matt from Stamplets.

* *

The Wake Depends Upon Its Friends. Help! Help!

* *

Pet Peeves.

The proud father who wants his little child to kiss every one good-by when it is eating something sticky.—George Schlegel.

People who go east to school and then while home for the summer vacation deplore the lack of culture and horrible mannerisms of speech exhibited by midwesterners.—Pauline the Problem.

* *

Daffynition.

AWOL: After women or liquor. —Walter Olson.

* *

Mother's Fancy Towels.

When dad and I start washin' up
It seems we always choose
The towels which have been set aside,
The ones we're not to use.
But many times those fancy towels
Get mixed in with the rest
And then we'll get a scoldin'
Just because we've used her best.

Each time that we clean up a bit
Before the evening meal,
We'll go and raid the towel drawer
And a clean towel we will steal.
The fancy towels are for the guests,
That's clearly understood,
But dad and I just sometimes feel
The best is none too good.

We'll reach into the towel drawer
And make no special fuss
To pick out certain towels because
They're all the same to us.
But . . . mother knows the difference!
And sometimes nearly "growls"
Just because we've gone and used
One of her fancy towels.

—John [Bud] Packham.

[Continued on next page, column 6]

Rosar Jumps Club; Yanks Sign Hemsley

(Picture on page 19.)

New York, July 19 (AP).—Forty thousand baseball fans who turned out for today's double header between the New York Yankees and the Chicago White Sox were surprised to find Rollie Hemsley, released only two days ago by the Cincinnati Reds, catching for the Yankees in the opening game.

Yankee officials, announcing that Hemsley had been signed as a free agent, disclosed that Catcher Buddy Rosar jumped the club last night and departed for his home in Buffalo, N. Y., to take a civil service examination for the police force of that city.

With their first string catcher, Bill Dickey, benched by a shoulder injury, the Yankees would have been placed in somewhat of a predicament by Rosar's action if Hemsley had not been available.

Rosar Denied Leave.

Manager Joe McCarthy revealed that Rosar asked permission last week to go home but said he had denied the request because of the team's shortage of catchers. McCarthy said he did not plan to suspend Rosar immediately.

"I will withhold decision in the matter," he said, "until I can come to a decision fair to all parties."

With Hemsley signed, the Yankees optioned their youngest catcher, Ed Kearse, to their Newark farm in the International league.

Hemsley, who had batted only .113 this season with Cincinnati, made five hits in eight times at bat today.

TAKES POLICE EXAM.

Buffalo, N. Y., July 19 (AP).—Buddy Rosar had little to say today at his Buffalo home about his sudden trip from New York.

"Call me in two or three days, I'll be here," Rosar said, after revealing he had taken the civil service examination this afternoon.

Earlier, Rosar was quoted as saying, "This is a sane desire for protection. Baseball is my meat and drink right now, but no one can say when I'll go out there and meet with an accident that might end my baseball days."

Peter J. Naples, a civil service commissioner, said Rosar was one of nearly 1,000 candidates in the examination. The results would not be known until the middle of August, he added.

BLOZIS REGAINS LEAD AT TACKLE IN ALL-STAR POLL

Gets Huge Vote in East; Herndon Moves Up.

Al Blozis, Georgetown's giant tackle, has beaten his way back as one of the leaders in the nation-wide football poll to select the starting College All-America eleven to meet the world champion Chicago Bears in the ninth annual All-Star game at Soldiers' field the night of Aug. 28.

The 255 pound lineman, who also holds the world's shotput record, led the country's leading tackles last Tuesday and Wednesday. Then he began to slip and had dropped to eighth place in yesterday's standings. However, he rose to the top again when the Washington Times-Herald reported 68,909 votes. Al's total vote is 92,754, approximately 33,000 more than Northwestern's Alf Bauman has obtained.

Herndon Challenges Bauman.

Clarence Herndon of Nebraska, who participated against Clark Shaughnessy's Stanford eleven in the 1941 Rose bowl game, is challenging Bauman on a flood of votes from the Omaha World-Herald. Herndon trails Alf by only 1,100 votes.

Several Wisconsin cities continued their drives to place Dick Erdlitz, Northwestern quarter back, on the starting team. Erdlitz maintained the individual leadership of the poll with 166,293 votes. His old teammate, Don Kruger, remained in second place as followers of the former Fenwick High school star gathered hundreds of ballots along the city's beaches. Erdlitz also received 7,650 votes reported by the Hartford, Conn., Times yesterday.

Iowans Going Strong.

Iowa's leading candidates—Al Couppee, Bill Green, Jim Walker, and Bill Diehl—improved their positions in the standing as Hawkeye ballots came in from the Iowa City, Ia., Daily Iowan and the Cedar Rapids Gazette. Diehl advanced to third place with a total of 34,293 votes. He trails Darold Jenkins of Missouri, who leads the centers with 67,494, and Detroit's Vincent Banonis, who has 43,708 votes.

Southerners also enjoyed a big day with returns from the Memphis Commercial-Appeal and the Austin, Tex., Tribune. The leaders in the Austin poll are four University of Texas candidates—End Mal Kutner, Quarter Back Jack Crain, Full Back Pete Layden, and Half Back Noble Doss. Bob Gude, Vanderbilt center, received 8,635 votes in Memphis, and Holt Rast, Alabama end, collected 3,673.

Bruce Smith, Minnesota's player of the year, led the parade of Gophers, obtaining substantial votes in the north country and many other sections of the nation. Smith leads the half backs this morning with a total of 59,155 votes, holding a slight edge over Notre Dame's Steve Juzwik.

A BETTER GUIDE TO JOBS

You never know when the job you have always wanted will be offered. Therefore, it will pay you to read the Help Wanted and Employment Agency ads in the Tribune every day. You will be far more certain of finding the job you want when you read the Tribune because it prints more than twice as much Help Wanted and Employment Agency advertising as all other Chicago newspapers combined. Start today to read the offers of jobs in the Tribune.

ALL-STAR FOOTBALL POLL

RETURNS in the nation-wide poll to determine the starting College All-American football team to meet the Chicago Bears, champions of the National Football League, in Soldiers' field the night of Aug. 28 follow:

ENDS.

Kutner, Texas	53,148
Kovatch, Notre Dame	51,963
Fitch, Minnesota	49,306
East, Alabama	47,594
Ringer, Minnesota	40,117
Mayer, Stanford	38,466
Rokisky, Duquesne	37,208
Kreick, Wisconsin	35,842
Scanlon, Rockhurst	32,471
Boyle, Creighton	13,194
Preston, Nebraska	11,783
Milosevich, Illinois	6,082
Fitzharris, St. Thomas [Minn.]	2,533
Maher, Iowa	1,991
Blalock, Clemson	1,905
Davidson, Mississippi	1,762
Keating, Detroit	1,732
Fraumann, Michigan	1,557
Sterling, Texas Aggies	1,406
Eubanks, Mississippi	1,062
Stanton, Arizona	611
Friedlund, Michigan State	534
Goss, So. Methodist	527
Gentry, Washington State	503
Youngiove, Washington	428
Zabilski, Boston college	351
Rue, Vanderbilt	296
Matula, Santa Clara	274
Hanson, Bradley Tech	219
Hershberger, Ohio State	176
Heggen, Iowa State	161
Nelson, Pennsylvania	138
McGillicuddy, Creighton	117
Anderson, Augustana	114
Kruse, Butler	113
Lange, Iowa State	84
Hagelauer, Illinois college	39

TACKLES.

Blozis, Georgetown	92,754
Bauman, Northwestern	59,912
Herndon, Nebraska	58,846
Lillis, Notre Dame	55,278
Wallach, Missouri	53,863
Odson, Minnesota	49,514
Daniell, Ohio State	44,072
Stephenson, Ohio State	36,836
Reinhard, California	31,429
Walker, Iowa	28,605
Blandin, Tulane	27,984
Santilli, Fordham	25,192
Brutz, Notre Dame	24,463
Neath, Rockhurst	19,617
Flora, Michigan	6,329
Ebli, Notre Dame	5,854
Ruby, Texas Aggies	3,618
Karas, Michigan State	3,297
Floyd, East Texas	2,306
Kozel, Mississippi	1,666
Arnold, Mississippi State	1,663
Johnson, Illinois	1,582
Pugh, Texas Christian	993
Otto, Iowa	964
Cormany, Loras	782
Eason, Oklahoma	698
Trimble, Indiana	685
S. Czech, Oregon State	534
Brennan, Holy Cross	260
Greene, Georgia	172
Zimmer, St. Louis university	146
Edmiston, Tennessee	122
Powers, Creighton	119
Sanders, Georgia Tech	107
Peebles, Vanderbilt	100
Walton, Vanderbilt	100
Frey, Illinois college	63

GUARDS.

Crimmins, Notre Dame	58,273
Pukema, Minnesota	57,451
Jeffries, Missouri	57,084
Melton, Purdue	43,176
Frankowski, Washington	36,528
Levy, Minnesota	32,743
Robesky, Stanford	29,294
Maddock, Notre Dame	28,483
Sartori, Fordham	26,057
Peabody, Harvard	25,964
Fugate, Marquette	20,906
Bercolos, Notre Dame	15,889
Kiefer, Northwestern	14,352
White, Indiana	9,304
McKenzie, Illinois	6,278
Zorich, Northwestern	5,297
Ramsey, So. Methodist	3,186
Daniel, Texas	2,954
Keito, Michigan	2,708
Abel, Nebraska	2,612
Lund, St. Thomas [Minn.]	2,436
Fife, Pittsburgh	1,824
L. Hazel, Mississippi	1,657
W. Hazel, Mississippi	1,657
Youngmichel, Texas	1,572
Laiber, Notre Dame	1,207
Steele, Indiana	941
Bragalone, Indiana	911
Thornton, Santa Clara	736
Goforth, Rice	698
Goddard, Duke	301
T. Czech, Drake	293
Atkinson, Vanderbilt	282
Paschka, Minnesota	247
Heagy, Northwestern	176
Segale, Oregon	172
Gibson, North Central	164
Givler, Wake Forest	132
Gonias, Grinnell	129
Carlstrom, Augustana	106
Wyhonic, Alabama	88

CENTERS.

Jenkins, Missouri	67,494
Banonis, Detroit	43,708
Diehl, Iowa	34,293
Lindskog, Stanford	32,516
Ingalls, Michigan	31,974
Demao, Duquesne	29,062
Chadwick, Beloit	20,108
Flick, Minnesota	12,478
Frye, Iowa	11,192
Gude, Vanderbilt	9,357
Johnson, Northwestern	5,276
Martin, Rockhurst	2,032
Ray, Mississippi State	1,853
Meier, Nebraska	1,547
Mandich, Tulane	733
Sloan, Rice	652
Graves, Tennessee	304
Barnett, Duke	238
O'Reilly, Notre Dame	203
Korisky, Villanova	154
Cato, Arkansas	136
Green, So. California	118
Bechner, Syracuse	104

QUARTER BACKS.

Erdlitz, Northwestern	166,293
Kruger, Northwestern	101,411
Albert, Stanford	54,827
Hargrave, Notre Dame	41,108
Ice, Missouri	41,108
Couppee, Iowa	38,627
Farris, Wisconsin	31,554
Astroth, Illinois	29,365
Crain, Texas	27,206
McCahill, Marquette	19,744
Herbert, Indiana	4,518
Ignatius, St. Thomas [Minn.]	2,486
Gillespie, Texas Christian	2,374
Yancy, Mississippi State	1,657
Davis, Michigan State	468
Dethman, Oregon State	372
Prothro, Duke	324
Spivey, Texas Aggies	257
Mathews, Oklahoma	244
Cheatham, Auburn	206
Pieculewicz, Fordham	167
Kelly, Creighton	124
Ankeny, Iowa	118
Reag, Illinois college	47

FULL BACKS.

Westfall, Michigan	60,408
Sweiger, Minnesota	49,726
Graf, Ohio State	43,114
Green, Iowa	40,653
Renzel, Marquette	39,142
Clawson, Northwestern	36,965
Layden, Texas	29,378
Benson, Northwestern	14,754
Fritsch, Stevens Pt. [Wis.]	8,697
Thomas, Beloit	5,083
Stackpool, Washington	3,117
Francis, Nebraska	2,506
Shatzer, North Central	2,319
Wilson, Baylor	2,294
Sam, Mississippi	1,657
Brumley, Rice	1,633
Gonda, Duquesne	778
Petty, Purdue	697
Johnson, So. Methodist	531
Siegfried, Duke	162
Kissell, Boston college	154
Sherman, Michigan State	76
Becker, Lake Forest	53
Mangieri, Illinois college	37

HALF BACKS.

Smith, Minnesota	59,155
Juswik, Notre Dame	57,948
Dudley, Virginia	55,804
DeCorrevont, Northwestern	51,773
Fisher, Ohio State	47,247
Kmetovic, Stanford	41,852
Richardson, Marquette	39,776
Robertson, So. California	37,407
Hapes, Mississippi	26,510
Doss, Texas	25,183
Jacobs, Oklahoma	24,962
Lach, Duke	23,756
Hovious, Mississippi	22,078
Tomasic, Temple	21,944
Blumenstock, Fordham	20,627
Scruby, Rockhurst	19,514
Wetterlund, Ill. Wesleyan	8,482
Chambers, Northwestern	5,116
Galvin, Purdue	4,679
Moser, Texas Aggies	3,953
Pritchard, Virginia M. I.	3,768
Dapper, St. Thomas [Minn.]	2,427
Master, William-Mary	1,946
Kepford, Northwestern	1,754
Schwenk, Wash'gton [S. L.]	1,278
Hunt, Marshall	1,039
Casanega, Santa Clara	726
Bosch, Georgia Tech	608
Miller, Wisconsin	524
Jones, Pittsburgh	336
Hall, Shurtleff	322
Anderson, So. California	241
Glass, Tulane	158
Fitzgerald, Creighton	137
Mullin, Creighton	119
McCall, Bradley Tech	112
Allison, Augustana	108

The poll will close at midnight July 26. Send your selections to the All-Star Game Editor, Chicago Tribune.

REISER CRASHES INTO WALL; ARM FAILS M. COOPER

Outfielder Suffers Brain Concussion.

St. Louis, Mo., July 19 (AP).—With darkness settling over Sportsman's Park, Outfielder Enos Slaughter hit a home run inside the park to give the Cardinals a double victory over the Brooklyn Dodgers today before 34,433 fans.

The Cardinals, striving to narrow the gap between the Dodgers and themselves, scored a 7 to 6 triumph on Slaughter's climatic drive after they had taken the opener, 8 to 5.

Pete Reiser, Dodger outfielder, was injured attempting a one hand catch of Slaughter's hit. He crashed into the right center field wall after it appeared he had made the catch, and the ball dropped free. Reiser suffered a moderate concussion of the brain, Dr. Robert Hyland, Cardinal team physician, said tonight. The young player will remain in a hospital for several days. X-rays of the injury will be examined tomorrow.

Cut Dodgers' Lead to Six Games.

The double victory boosted the Cards within six games of Brooklyn in the National league standings.

The Dodgers, smarting under the defeat which Whit Wyatt had suffered in the first game, made a fighting stand for the second battle. They tied the score at 6-all in the fifth with a four run rally off John Beazley.

The Cardinals had wiped out an early Brooklyn advantage with a five run splurge in the third inning, sending a second Dodger hurling star—Kirby Higbe—to the showers.

Put Reiser on Third in 11th.

With Max Lanier and Curt Davis finally achieving control for both clubs, the score remained tied until the 11th, even under the the determined 10th inning threat by the Dodgers, who had Reiser on third with one out.

The Cardinals then purposely passed Joe Medwick to get at Dolph Camilli. Southpaw Lanier induced Camilli, a left hand batter, to hit at Frank Crespi, who collaborated with Jimmy Brown and Ray Sanders in a double play that retired the side.

George Kurowski turned in a performance nearly as thrilling as Slaughter's in smashing two homers, one in each game, bringing his total to three in the four game series.

Cooper's Arm Ails.

Mort Cooper, Cardinal pitching star, asked to be removed from the mound in the first game after reporting pain in his pitching elbow, the elbow which underwent an operation last year. He was credited with his 12th victory, however. Six strikeouts sent his season's total to 90.

Les Webber, who relieved Wyatt in the first game, held the Cardinals in check with only two hits in 4⅔ innings, retiring 13 hitters in succession after early trouble.

The games were marked by several arguments, mostly concerning Manager Leo Durocher of the Dodgers and the umpires. In the third inning of the first game, Stan Musial, Cardinal outfielder, had to be restrained forcibly from charging at Webber.

Musial asserted Webber had thrown two deliberate bean balls and players of both teams quickly gathered at

[Continued on page 19, column 4]

WARNEKE FAILS AGAIN, BUT CUBS SPLIT WITH PHILS

Lon Routed in 8-5 Opener; Bithorn Wins, 8-4.

BY EDWARD BURNS.

The Cubs frittered away the first game of their double header with the Phils yesterday, losing 8 to 5, with the winners possessed of seven unearned runs. The Chicagoans came back valiantly in the second game to win, 8 to 4, so most of the crowd of 19,182 went home from Wrigley field fairly happy, perhaps not realizing the Cubs had plunked into sixth place as a result of their loose behavior in the first game.

The second contest had some interesting developments even before it began. Manager Jim Wilson replaced Jim Foxx at first base with Rip Russell, who played second base in the first game and knocked a homer, double and a single. Wilson also benched another non-hitting favorite, Phil Cavarretta, by sending Dom Dallessandro to center. Russell contributed a double and a run in the second game and Dallessandro bashed two doubles and stole home in the fifth inning with the fourth Chicago run. It was the first time Dom ever had stolen home.

Warneke Fails Again.

Lon Warneke, making his second start since his return to the Cubs, suffered his second defeat in the first game. Hi Bithorn was the conqueror in the afterpiece, yielding only one run until the ninth, when the tail-enders dashed across with three runs on four of Philadelphia's 13 hits.

Lou Novikoff, recent batting sensation, struck a snag during the afternoon. He made one single in nine times at bat and fell slightly below .300 after a persistent slugging spree. Mathematicians figured Lou's average at .29963. Stan Hack and Bob Scheffing led the parade in the second game with homers. In addition, Stan knocked a double and a single.

The Phils never failed to take advantage of Cub errors and woolgathering to win the first game. They made 13 hits off Warneke, the losing pitcher, and his successor, Johnny Schmitz, but all of their runs except the first one were unearned. The seven tainted runs were made so by mechanical errors, two on one play by Lenny Merullo and one on an easy chance by Foxx. Nevertheless the Cubs might have won had Schmitz been wide awake on a double play setup after replacing Warneke in the fourth inning.

Schmitz Mows 'Em Down.

After getting out of the muddle he inherited in that fourth inning, Schmitz held the Phils away from the plate in the remaining five innings.

That novel earned run the Phils made in the first inning of the first

[Continued on page 19, column 7.]

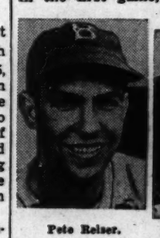

Pete Reiser.

Morton Cooper.

Casualties in yesterday's double header between Dodgers and Cardinals in St. Louis.

Like Ice Cream Under Old Sol!

That's the way the 100,000 tickets for the ninth annual College All-Star game are melting away. You can't afford to delay if you want to be in Soldiers' field the night of Aug. 28 when the College All-Americans and Chicago Bears square away in sport's greatest spectacle! Over the counter NOW at these places and prices:

Tribune Tower, 9 a. m. to 5:30 p. m.
1 South Dearborn, 9 a. m. to 7 p. m.

~~$4.40~~, ~~$3.30~~, $2.20 and $1.10

There's a special campaign, too, for the purpose of raising

—$100,000—

for Army Emergency Relief. Donors will receive a 50-yard line ticket for each $100 contribution, with every cent going to the fund.

Address mail orders to
All-Star Ticket Manager, Tribune Tower, Chicago, Ill.
and make checks payable to Chicago Tribune Charities, Inc.

117 QUALIFY FOR 13TH TRIBUNE SWIMMING FINAL

Girls, Boys to Bid for Ten Titles Next Sunday.

BY WILFRID SMITH.

The field of 117 finalists who will compete next Sunday in the 13th Chicagoland 100 yard swimming races, was completed yesterday afternoon. Sectional meets were held at Whealan pool and at California park. The latter will be the site for the 10 title races Sunday, the first of which will start at 2 o'clock.

The battle for qualifying positions was waged furiously in the California park pool, the largest of the four preliminary meets. Trials also had been held Saturday afternoon in the Sherman park pool and in Cermak pool. Forty-eight boys and girls received gold qualifying medals in yesterday's races in California park. Twenty gold medals were distributed at the Whealan pool meet.

Skyline A. C. Qualifies.

The Skyline Athletic club concentrated on the California park races and qualified 8 girls and 3 boys for the title races this week. Marilyn Billquist, who won the girls' class C Chicagoland championship last year, led the Skyline qualifiers. She competed in class D for girls 17 and 18 years of age.

The Midwest Athletic club qualified five girls in the California park races. Beilfuss Natatorium and the Midwest A. C. also sent their girl stars into the finals.

In the boys' division, two former Chicagoland champions reached the finals. Both competed in the next high age division since the rules of the meet, annually sponsored by The Chicago Tribune Charities, prohibit a champion from defending his title in the same age group. Rusty Garst, Madison, Wis., 1941 class A champion, and Bob White, last year's class B winner, who now competes for the Skyline club, were the qualifiers.

Four Iowans Qualify.

Clinton, Ia., and Cedar Rapids, Ia., had four qualifiers in the California races. They are Al Stanley, class C, and Delmar Norman, class D, Clinton, Ia., and Kenneth March and L. P. Lyman, class D, Cedar Rapids, Ia.

Barbara Ramser of the Shawnee Country club led the members of that squad who qualified at Whealan pool. Nancy Wilson, class A; Shirley Schweger, class B, and Alice Miller, class C, were other Shawnee girls to reach the Chicagoland championships. In the boys' division, a group of New Trier High school swimmers and former teammates netted five qualifying places in the five age classes. This north shore team won the boys' team trophy last year.

Miss Dodson Is Favorite.

Robin Middlemas of the Milwaukee, Wis., Athletic club, qualified in class D at Whealan pool. Peter Reinhardt, class E, from Rockford, Ill., and Kenosha, Wis., Youth Foundation swimmers completed the list of out of town contestants in Whealan pool. The Kenosha contestants who won gold medals in the Whealan pool races are Dorothy Schwartz and Paul Richards.

Dorothy Dodson of the Midwest A. C., who qualified at California park, is the favorite to win the class E Chicagoland championship Sunday. She is the Central AAU champion.

Yesterday's qualifiers follow:

CALIFORNIA PARK.

Girls.

CLASS A—Jean Gerhard, Mary Hosticka, and Elsie Kloiper, Beilfuss natatorium; Norma Vielehr, Skyline Athletic club; Pat Harper, 2541 North Major.

CLASS B—Joan Vielehr and Patricia Poyten, Skyline Athletic club; Barbara Linden, Midwest A. C.; Donna Lee Johansen, 4513 North Damen; Rosemarie Voelker, 1028 Roscoe street; Margaret Prendergast, Beilfuss natatorium.

CLASS C—Edith Miller, Medinah A. C.; Bonnie Jean Schmieg, Merle Callmer, Suzanne DeButts, and Jerry Deily, Skyline Athletic club.

CLASS D—Marilynn Billquist, Skyline Athletic club; Elizabeth Moritz, 1745 North Lawndale avenue; Mary Jane Kent, Midwest A. C.

CLASS E—Shirley Davis, Carolyn Ogden, and Dorothy Dodson, Midwest A. C.; Bernice Ranala, 3318 West Cuyler avenue.

Boys.

CLASS A—Jack Boyle, Lincoln-Belmont YMCA; Robert Caruso, Independence park; Steve Anderson, 5019 North Clark street; William Lehman, 4234 North Ozark avenue; Herman W. Lehman Jr., 4234 North Ozark avenue; Ronnie Berg, Kenosha, Wis., Youth Foundation.

CLASS B—Rusty Garst, Madison, Wis.; Robert Headlee, 6340 North Bell; Arthur Billquist Jr., Skyline Athletic club; Donald Coope, 2652 Winnemac; Thomas Cronin, 3244 North Pulaski; Dick Hughes, Kenosha, Wis., Youth Foundation.

CLASS C—Al Stanley, Clinton, Ia.; Robert White and Richard Barrett, Skyline Athletic club; Robert Burr, 3417 North Claremont; Ken Naslund, Lincoln-Belmont YMCA.

CLASS D—Wally Ris, 1814 South Lawndale avenue; Kenneth March and L. P. Lyman, Cedar Rapids, Ia.; Delmar Norman, Clinton, Ia.; Robert Brodhagen, 3758 North Troy.

CLASS E—Ray Weber, 1130 Montana street; Bill Brekke, Champaign, Ill.; George Holdeman, Wicker park, Calumet City, Ill.; Hastings and Suskevich, Navy Pier.

WHEALAN POOL.

Girls.

CLASS A—Nancy Wilson, Shawnee Country club; Marilyn Kraaz, 5511 Warwick.

CLASS B—Dorothy Schwartz, Kenosha, Wis., Youth Foundation; Shirley Schweger, Shawnee Country club.

CLASS C—Alice Miller, Shawnee Country club; Dorothy Johnson, Wilmette, Ill.

CLASS E—Barbara Ramser, Shawnee Country club.

Boys.

CLASS A—Ned Janotta, Kenilworth, Ill.; Robert Alexander, La Follette park.

CLASS B—Paul Richards, Kenosha, Wis., Youth Foundation; Donald Fahrbach, 5422 North Sayre avenue; Jack Scott, Highland Park, Ill.

CLASS C—Phil Bucher, Winnetka, Ill.; Graham Davis, Winnetka, Ill.; Hugh McMullen, Wilmette, Ill.

CLASS D—Robin Middlemas, Milwaukee, Wis., A. C.; Eric Foote, Winnetka, Ill.; Don Todd, 4916 Blackstone.

CLASS E — Stephen Grimm, 2919 North Whipple street; Peter Reinhardt, Rockford, Ill.

GREENBERG WINS FROM EVERT IN FOX RIVER FINAL

Neenah, Wis., July 19 [Special].—Seymour Greenberg, 1942 National Clay Courts champion, whipped Jim Evert of Chicago today in a bitterly contested match, 2-6, 6-2, 6-3, 8-6, to take the championship in the annual Fox River Valley Tennis tournament. Greenberg showed his best form of the tournament in disposing of Evert, seeded No. 2, in the meet.

The doubles finals went five sets, with Evert and Bob Smidl of River Forest, Ill., edging out Greenberg and Ben Migdow of Chicago, 4-6, 7-9, 8-6, 6-4, 7-5. Evert and Smidl are national junior doubles titleholders.

Greenberg and Migdow had eliminated Olin Parks of Mishawaka, Ind., and Bill Bauman of Chicago, 3-6, 6-2, 9-7, 6-2, earlier today to gain the final.

SMILIN' JACK—"REFLECT" ACTION

Baugh, Tinsley Give All-Stars First Victory

[This is the fourth of a series of articles on highlights of previous All-Star football games.]

BY WILFRID SMITH.

Slingin' Sammy Baugh — there's a name that conjures memory of superlative forward passing—and Gaynell Tinsley were responsible for the All-Stars' first victory over the champions of professional football in the series which will be renewed Aug. 28 in Soldiers' field. Baugh tossed a perfect pass to Tinsley and by that play the Green Bay Packers were beaten 6 to 0 in the 1937 game, the fourth sponsored by the Chicago Tribune Charities.

Baugh and Tinsley, backed up by a fighting squad which played best when the Packers threatened, deadlocked the series. The college men had held Chicago's Bears to a scoreless tie in 1934, had been beaten 5 to 0 by the same team in 1935, and then had outplayed the Detroit Lions the following year altho the Lions' touchdown, in the final three minutes of the game, had given the professional champions a 7 to 7 tie.

Baugh Is Hero of Battle.

The All-Stars needed four games to gain their first victory, but the manner of accomplishment not only proved beyond doubt the ability of the successive groups of collegians to cope with professional veterans, but another of the nation's largest football crowds was sold on the contest. The hero of the battle was Baugh who went on to become the greatest passer in professional football as he carried the Washington Redskins to their first league triumph.

Baugh came to the All-Star squad from Texas Christian university with a college record with which the east and midwest were more or less unfamiliar. He wasn't elected to the starting lineup, but his team mates soon recognized his ability. They chose him as their captain.

Baugh also was under the shadow of the lavish praise accorded Arnie Herber of the Packers. In the league season of 1936 Herber, who was the outstanding passer in professional football, completed 77 throws for a total gain of 1,239 yards. That, then, was a league record. Moreover, Don Hutson, himself a graduate of the All-Star game in 1935, caught 34 forward passes in the National league season.

Tinsley Goes for Touchdown.

Baugh sold his mates on his uncanny passing, but reports from the Northwestern university training camp of the Stars largely were disregarded. Before a record crowd of 84,560 Baugh threw all of the collegians' forward passes. He completed 7 in 13 attempts for a total of 115 yards. One of these, in the first period, was caught by Tinsley, Louisiana State end, who carried the ball for a complete gain of 47 yards and the winning touchdown.

Credit also should be given Tinsley for his run after receiving Baugh's pass. He first eluded the Packers' Hank Bruder, and then escaped from Joe Laws' diving tackle near the side line. Altho the All-Stars' Sam Francis, Nebraska full back, failed to kick the point after the touchdown, it did not bring disaster as might easily have been the case. Green Bay repeatedly threatened — gained 343 yards and made 17 first downs—but the Packers failed to score.

SOCCER LEADERS WANT NATIONAL MEETING HELD

Soccer officials from Illinois, Michigan, Ohio, Wisconsin, and Missouri, at an all-day meeting in the Atlantic hotel yesterday, agreed to recommend to the National Soccer association that the proposed omission of the 1942 annual meeting be reconsidered, and that midwestern states be permitted to run their own cup competitions.

A committee composed of Thure Gustafson, president of the International league; Richard Falk of Wisconsin; J. Scott Linn of Michigan; Lester Hatchard of Missouri, and Lester Vasquez of Ohio was named to present the recommendations to the National association. The committee will meet later, probably in Chicago, to appoint delegates to sit with the National association.

ROCKOLA MAIDS DEFEAT DETROIT TEAM IN 9TH, 2-1

The Rockola Music Maids scored a run in the ninth last night to defeat the Kellar Girls softball team of Detroit, 2 to 1.

In other games, the Rheingold Girls beat the Match corporation, 1 to 0; Garden City Maids beat the Dairy Girls of Louisville, Ky., 10 to 2, and the Parichy Bloomer Girls shut out the Army and Navy Bomber Girls of Regina, Canada, 5 to 0.

Tonight Parichy plays the Garden City Maids at Shewbridge field, 74th and Aberdeen streets, and Rockola meets the Match Girls at the Match stadium, Harlem and North avenues.

CHANUTE HERE SATURDAY.

A baseball game between Chanute Field and the Chicago Cubs' training school has been arranged for next Saturday afternoon in Wrigley field, starting at 2 o'clock.

ARLINGTON PARK HANDICAPS

[Track fast.]

FIRST RACE—Purse $1,200, claiming, 2 year old maidens, ¾ mile:

Horse.	Jockey.	Odds.	Comment.
Believe	Neves	2-1	Nice start.
Hugabit	Haas	5-2	One to beat.
Philadelphia	Craig	3-1	Due.

Weights: Believe, 116; Hugabit, 113; Philadelphia, 116.

Horse.	Wt.	Jockey.	Odds.
Belhelvie	108	No boy	20-1
Brave Deed	116	No boy	25-1
Blue Bla	116	No boy	15-1
Iron Barge	111	McRoberts	40-1
Indian Watch	111	Clark	15-1
China Face	108	No boy	8-1
Dark Advice	108	Farrell	10-1
Cideam	111	Neves	6-1
Pari Mack	111	MacAndrew	40-1
Top Straw	111	No boy	20-1
Pidgy	106	No boy	30-1
Night Shadow	108	No boy	15-1
Ventura Maid	113	Vedder	20-1
Edie Jane	108	Borton	30-1
Sad Story	116	No boy	15-1

SECOND RACE—Purse $1,200, claiming, 3 year olds and up, ¾ mile:

Horse.	Jockey.	Odds.	Comment.
Commencement	Richard	2-1	Best bet.
Fly The Coop	No boy	6-1	Dangerous.
Kiosk	Barney	12-1	Long due.

Weights: Commencement, 111; Fly The Coop, 116; Kiosk, 111.

Horse.	Wt.	Jockey.	Wt.
Paul Lee	111	Duhon	10-1
Chicony	111	No boy	10-1
Miss Nutmeg	111	Farrell	4-1
Future Winning	111	No boy	8-1
Valley Boy	116	Balaski	20-1
Commentator	111	No boy	8-1
Double Call	116	MacAndrew	20-1
Calculator	116	Sisler	40-1
Black Heels	105	No boy	10-1
Michigan Blue	106	Frye	6-1
Queen Echo	111	Beasy	20-1
Gray Ethel	106	No boy	20-1
Uncle Eric	116	No boy	20-1
Dorothy Rock	106	No boy	20-1
Illinois Tom	111	No boy	15-1

THIRD RACE—Purse $1,500, claiming, 3 year olds and up, ¾ mile:

Horse.	Jockey.	Odds.	Comment.
One Jest	Haskell	5-2	Get on.
Spring Drift	George	6-1	Nice chance.
Teddy Kerry	M'Roberts	9-2	Look out.

Weights: One Jest, 106; Spring Drift, 105; Teddy Kerry, 116.

Horse.	Wt.	Jockey.	Odds.
Migration	111	No boy	10-1
Hustlin Gal	111	No boy	10-1
Maisco	111	Conley	15-1
Dance Around	105	Brooks	20-1
Onemore	111	Grill	15-1

FOURTH RACE—Purse $1,600, claiming, 2 year olds, ¾ mile:

Horse.	Jockey.	Odds.	Comment.
Sure Footed	Neves	10-1	Easy money.
Alacyon	No boy	5-2	One to beat.
Woodford Lad	Martin	10-1	Good chance.

Weights: Sure Footed, 109; Alacyon, 114; Woodford Lad, 115.

Horse.	Wt.	Jockey.	Odds.
Castleman	114	Haritos	10-1
Results	112	Haas	10-1
King LeRoy	109	MacAndrew	20-1
Generosity	106	No boy	25-1
Arrive on Time	115	Barney	15-1
Dr. Rush	117	Martin	8-1
Wild Harp	109	No boy	20-1
Balmand	110	Grill	10-1
Queen's Risk	115	Fallon	15-1

FIFTH RACE—Purse $1,500, allowances, 3 year olds, ¾ mile:

Horse.	Jockey.	Odds.	Comment.
Kesargo	Barney	8-5	Lay it in.
Enter	Neves	3-1	Contender.
Overland Trail	Balaski	8-1	Third prize.

Weights: Kesargo, 108; Enter, 116; Overland Trail, 108.

Horse.	Wt.	Jockey.	Odds.
Pony Express	108	Balaski	10-1
Pharatheen	113	Haas	4-1
Kirwin	113	Murphy	20-1
Faywood	113	Brooks	15-1
Burgoo Mary	103	No boy	20-1
Ky. Flash	111	Haas	6-1
Angel	103	No boy	6-1
Just Beans	111	Murphy	10-1
Lookout Rascal	108	Skoronski	10-1

SIXTH RACE—Purse $2,000, allowances, 3 year olds and up, mile:

Horse.	Jockey.	Odds.	Comment.
Daily Trouble	Craig	6-1	B. R. booster.
Woof Woof	Neves	2-1	Dangerous.
Col. Teddy	Woolf	3-1	Speedy.

Weights: Daily Trouble, 105; Woof Woof, 114; Col. Teddy, 106.

Horse.	Wt.	Jockey.	Odds.
Tomochichi	106	No boy	15-1
Thumbs Up	100	Neves	4-1
Marriage	117	No boy	6-1
Pumpgun	108	No boy	6-1
Boss Hoss	109	McCombs	15-1
Royal Crusader	114	Balaski	20-1

SEVENTH RACE—Purse $1,500, claiming, 3 year olds and up, 1⅛ miles:

Horse.	Jockey.	Odds.	Comment.
Drollon	Brooks	10-1	Here it is.
Weigh Anchor	Vedder	2-1	Second choice.
Old Smokey	No boy	15-1	Might show.

Weights: Drollon, 103; Weigh Anchor, 116; Old Smokey, 103.

Horse.	Wt.	Jockey.	Odds.
Anthology	116	No boy	20-1
Al au Feu	116	Brooks	8-1
Uncle Mose	116	Schuling	10-1
Burning Stick	116	King	20-1
Mordecai	111	No boy	20-1
Gay Man	111	Balaski	10-1
Moselem	111	MacAndrew	8-1
Perfect Rhyme	111	Neves	15-1

EIGHTH RACE—Purse $1,500, claiming, 3 year olds and up, 1⅛ miles:

Horse.	Jockey.	Odds.	Comment.
Count'balance	M'An'w	15-1	$$$$!!
Kitche Manit'u	Ryan	2-1	Gotta beat him.
Syrian Boy	McCo'bs	10-1	Figures.

Weights: Counterbalance, 99; Kitche Manitou, 108; Syrian Boy, 104.

Horse.	Wt.	Jockey.	Odds.
Cherry Triflex	112	No boy	10-1
Jacotot	104	Barney	20-1
Valdina Boss	112	Richard	20-1
Tripaway	112	McRoberts	10-1
My Myri	97	Barney	8-1
Pittistraw	99	Basham	15-1
South Bound	104	Fallon	15-1
Rolling Ball	118	No boy	6-1
Woodsman	110	Haritos	4-1
Tusco	112	Brooks	40-1
Gourmet	115	No boy	15-1

Today's Selections

ROCKINGHAM PARK, N. H.
[Fast.]

1—Shaheen, Latepass, Victory Bound.
2—Pilot Boat, Set, Mutinous.
3—Graeme Cracker, Ariel Trip, Hazel Lee.
4—COCKEREL, Jibberty Jab, Big Chance.
5—Last Frontier, Rissa, Sun Girl.
6—Eight and Six, Tiberius, Pari Ernest.
7—Silver Tower, Battery, Haste Back.
8—Whiscendent, Olympian, Lustrous.
9—Chatter Wrack, Supreme Flag, Scarcanter.

EMPIRE CITY, N. Y.
[Fast.]

1—Direction, Harvest Hand, Volume.
2—Harebell, Armor Bearer, Flying Legion.
3—Toss Up, Bottle Imp, Hylas.
4—Afghanistan, War Key, Cadenza.
5—BEN GRAY, Burgaway, Rodney.
6—Brave Friar, Recognize, Notes.
7—Blazing Heat, Dinsen, Gooseberry.

DETROIT, MICH.
[Fast.]

1—Just Enuf, Bert W., Synergist.
2—DARBY DUCAT, Valdina Lois, At War.
3—South Drive, Exclamation, Bold Captain.
4—Orcus, Miss Westie, String Music.
5—Appointee, Wise Dean, St. Dismas.
6—Hamlin, Dazzlement, Dawn Portage.
7—Red Rose, Stem Winder, Detroit Bull.
8—Sparkling Heel, Mon Time, White Bait.

GARDEN CITY PARK, CAMDEN, N. J.
[Fast.]

1—Vee, Cheater, Bell Soma.
2—CLAMOR GIRL, Rare, Silver Whisk.
3—Don Moss, Zacorel, Nick.
4—Duzit, Hill Sun, Bold Salute.
5—New Trick, Calatan, Alaflag.
6—Mokablue, Hattie Belle, Newfoundland.
7—Allmar, Nilon, Golden Mowlee.
8—Priority, Prince Donna, Rose Anita.

GARDEN STATE PARK ENTRIES.

FIRST RACE—Purse $1,100, claiming, 2 year olds, 5 furlongs:

Stop Harping......113	Happy Ami......116
*Triple Sun......110	‡Nom De Plume..116
*Cheater......110	Chief Chaff......116
Broadhead......116	†Vee......113
Quarter Time......116	Gowes......113
*†Bill's Anne......110	Bellsoma......113
Cherry T......113	‡Chance Oak......118
Rocky Crag......116	*Pop's Advice......111

†Bryson and Shouse entry. ‡Patterson and Drombley entry.

SECOND RACE—Purse $1,000, claiming, 3 year olds and up, 6 furlongs:

Rare......104	Silver Whisk......104
Renowned......104	Clamor Girl......115
Miss I. Q......104	*Toast......107
Hardy Bud......112	Jacotte......107
*Dorothy Pomp...107	*Company Rest...103
Hidina......112	Ask Aunt Ada......104
*Joanny......107	Tacaro Lilly......104
Early Spring......104	*Gayest Nell......103

THIRD RACE—Purse $1,100, claiming, 3 year olds and up, 6 furlongs:

Nick......117	*Una H......107
Black Bun......117	Stimuli......117
Chop Sticks......109	Jungle Moon......112
Grenadier......109	Zostera......117
Zacorel......120	Don Moss......120

FOURTH RACE—Purse $1,200, 2 year old maidens, 5½ furlongs:

Dizzy Heights......118	Ascertain......118
Captain Bart......118	War Master......118
‡Bold Salute......118	*Duzit......113
†Hill Sun......118	Cat Slip......118
Manelaus......118	Lightfoot Lee......118
Tommy Atkins......118	†Lord Win......118
Alpine Ace......118	‡Blenbard......118

†M. Goff Entry. ‡Cedar Farm entry.

FIFTH RACE—Purse $1,100, claiming, 3 year olds and up, 1 1-16 miles:

Calatan......116	Impregnable......116
Ala Flag......118	Question Man......116
*Bay Acre......111	San Treat......111
*Bill's Rita......103	*The General......111
*New Trick......106	

SIXTH RACE—Purse $1,100, claiming, 3 year olds, 1 1-16 miles:

Doctor Graeme......113	At Bat......111
Mokablue......113	First Water......113
Cliath......108	Newfoundland......113
*Hattie Belle......108	*Tour......106

SEVENTH RACE—Purse $1,100, claiming, 4 year olds and up, mile and 70 yards:

Allmar......115	*Phone Dijon......112
Golden Mowlee......115	*Cole's Boy......110
Tiny Trick......115	Count d'Argent......115
*Nilon......107	*White Front......110
*Rancho's Boy......112	

EIGHTH RACE—Purse $1,200, claiming, 4 year olds and up, 1 1-16 miles:

Punchdrunk......112	*Priority......110
Prima Donna......115	*Kimesha......107
Stable......112	*White Samite......107
*Rose Anita......107	

*Apprentice allowance claimed.

DETROIT ENTRIES.

FIRST RACE—Purse $1,000, claiming, 3 year olds and up, 6 furlongs:

Black Mint......108	Vollee II......112
Jota......108	*Synergist......108
Miss Romance......108	Bert W......117
*D. D. McCarty......108	Big Bluff......113
Roughage......113	*Royal Heel......108
Norsweep......108	Just Enuf......113

SECOND RACE—Purse $1,000, claiming, maiden 2 year olds, 5½ furlongs:

Belgarian......114	*Chickie D. D...109
Marjorie K......114	Eddiebon......114
*Valdina Lois......109	Hastings Girl......114
At War......117	*Long Trip......109
Thalel......117	Alfred's Lad......117
*Jo Kapi......109	Darby Ducat......114

THIRD RACE—Purse $1,000, 2 year olds, 5½ furlongs:

Bachelor Boy......108	Silvery Lady......109
*†South Drive......110	Exclamation......115
Sweet Margy......105	*Finally......110
Delayed......105	Bold Captain......108
Lucky Maid......105	Time Was......108
Okabena......108	*†June Seventh..103

†Mrs. M. Jolly and Tower Stable entry.

FOURTH RACE—Purse $1,000, claiming, 4 year olds and up, about 7 furlongs:

*Reigh Me......103	*Rockwick......112
String Music......117	Orcus......117
*Agronomy......108	Miss Westy......112
*Clock Time......107	*Pop's Rival......112

FIFTH RACE—Purse $1,200, claiming, 3 year olds and up, 6 furlongs:

Double Back......103	*St. Dismas......102
Appointee......113	Brown China......113
*Wise Dean......103	Dungeon......111

SIXTH RACE—Purse $1,000, claiming, 3 year olds and up, 1 1-16 miles:

*Dawn Portage......106	*Cophetua......111
*Valdina Niece......96	*Mohawk Lily......105
*Omar......111	Pure Briar......102
Dazzlement......111	Eas Jack......106
Lightsome......101	Rio Vista......111
Miss Pittypat......111	*Hamlin......111

SEVENTH RACE—Purse $1,200, claiming, 3 year olds and up, 1 mile 70 yards:

Detroit Bull......108	First Draftee......105
*Red Rose......93	Hurry Call......113
Stemwinder......117	Traumelus......111

EIGHTH RACE—Purse $1,000, claiming, 3 year olds and up, 1 mile 70 yards:

Cynthia Fair......106	*Sparkling Heel..104
Wild Land......111	*Black Time......106
White Bait......104	Montime......117

*Apprentice allowance claimed.

ROCKINGHAM PARK ENTRIES.

FIRST RACE—Purse $900, claiming, 4 year olds and up, 6 furlongs:

*Victory Bound...108	Vulcanus......117
Within......108	Skeeter......108
Bright News......113	Knitetta......108
Slump......113	Late Pass......115
Night Tide......113	*Shaheen......108

SECOND RACE—Purse $900, claiming, 4 year olds and up, 6 furlongs:

*High Finance...108	Set......113
Updo......112	*Pilot Boat......108
Iran......113	Miss High Hat......108
Vingt Et Un......115	*Miss Coed......110
*Mutinous......115	

THIRD RACE—Purse $900, claiming, 4 year olds and up, 6 furlongs:

*Career Girl......110	Arga......113
Hazel Lee......112	*Ariel Trip......103
Short Measure......108	Neddie Lass......108
Tetra Town......110	Graeme Cracker..108
*Macks Dream......103	

FOURTH RACE—Purse $900, claiming, 4 year olds and up, 6 furlongs:

Cockerel......113	*Chance Run......108
Count Cotton......113	Entitle......108
Jibberty Jab......108	*Big Chance......112
*Saving Grace......103	*Sparrow Chirp..107
Gossip Time......117	

FIFTH RACE—Purse $900, claiming, 4 year olds and up, 6 furlongs:

Davitt......111	Last Frontier......117
Knights Duchess..106	*Rissa......107
Dinner Jacket......111	Knights Sox......111
*Canterup......110	Sun Girl......115
Elmer......111	

SIXTH RACE—Purse $900, claiming, 4 year olds and up, 6 furlongs:

*Frontier Jane...104	No Sir......117
*Brass Kitty......107	Paddy......111
Jacksie......109	*Eight and Six..107
*Tiberius......109	*Pari Earnest......112
Zoic......111	

SEVENTH RACE—Purse $1,000, claiming, 3 year olds and up, 1 1-16 miles:

Valdina Fable...109	*Ended......98
Battery......117	*Silver Tower......101
*Haste Back......107	*Lovely Dawn......104

EIGHTH RACE—Purse $900, claiming, 3 year olds, 1 1-16 miles:

*Stell......102	*Whiscendent......102
Olympian......109	*Preview Actor..104
Lustrous......104	Caumsett......109

*Apprentice allowance claimed.

EMPIRE CITY ENTRIES.

FIRST RACE—Purse $1,500, claiming, 2 year olds, about 6 furlongs:

Orpheum......111	Direction......116
Buzz Buzz......111	Volume......111
Haripp......111	Daring......116
Swell Kid......111	Chislam......111
Harvest Hand......111	*Leo's Brandy......111

SECOND RACE—Purse $1,500, claiming, 3 year olds and up, 1 1-8 miles:

Mythical King...113	Hillblond......108
Harebell......114	Armor Bearer......122
Belay......116	Flying Legion......119
*Boats Crew......113	

THIRD RACE—Purse $1,500, claiming, 2 year olds, about 6 furlongs:

Identic......111	Caisson......111
*Bottle Imp......111	Super Service......111
Gold Retriever......111	Toss Up......111
Lilson......111	Mad Time......116
Budded......116	*Hylas......111

FOURTH RACE—Purse $1,500, claiming, 4 year olds and up, about 6 furlongs:

Cadenza......115	Afghanistan......119
*Wilton......118	Fogoso......120
Our Majesty......120	War Key......116

FIFTH RACE—Purse $2,000, 3 year olds, about 6 furlongs:

Burgaway......120	*Ben Gray......115
Reformatory......120	*Park Bench......115
Rodney......120	Opening Bid......120
Bellodgia......110	Bean by Bean......120
Oxheart......115	

SIXTH RACE—Purse $1,500, claiming, 3 year olds, 1 1-16 miles:

*Glastauder......118	Brave Friar......116
*Louisville II......113	Notes......121
Eric Knight......113	Recognize......116

SEVENTH RACE—Purse $1,500, claiming, 3 year olds and up, 1¼ miles:

Blazing Heat......114	Chalmac......113
*Gooseberry......111	Broiler......119
Bob's Boys......116	Dinsen......119
Enoch Borland......116	

*Apprentice allowance claimed.

HOCKEY PLAYER ENLISTS.

OWEN SOUND, Ont., July 19 (AP).—Eddie Bush, defense player of the Detroit Red Wings of the National Hockey league, enlisted in the royal Canadian air force here Friday.

"SATCHEL PAIGE DAY"
WRIGLEY FIELD SUN., JULY 26 TWO GAMES 1:30 P. M.
KANSAS CITY MONARCHS vs. MEMPHIS RED SOX
See PAIGE, conqueror of DIZZY DEAN, in a slab duel with VERDEL MATHIS
TICKETS—Cubs' Park and Western Union Offices

Naperville Captures CYO Track Meet

SS. Peter and Paul of Naperville won the senior, junior, and grammar school division titles yesterday of the annual track meet conducted by the Catholic Youth Organization on Key Branch athletic field. The Naperville athletes scored 85 points, 36 more than St. Elizabeth's defending champions, who finished second. Holy Rosary was third.

Four records were broken—one in the junior and three in the grammar school division. A distance of 43 feet, 8 inches was registered by Fred Herben, SS. Peter and Paul, in the junior 12 pound shot put event, while new grammar school records were established in the 50 yard dash by Johnny Scober, SS. Peter and Paul; in the broad jump by George Tasker, Holy Rosary; and in the 440 yard relay by SS. Peter and Paul's championship team.

Individual honors went to Fred McLurie of St. Elizabeth, who finished first in the senior 100 and 220 yard dashes; Fred Desiderio, Holy Rosary, who won the junior broad and high jumps; and George Tasker among the grammar school boys for winning both the 100 yard dash and the broad jump. Summaries:

SENIOR EVENTS.

120 YARD HIGH HURDLES—Won by Grady Johnson, Corpus Christi; Dave Rose, St. Agnes [Chicago Heights], second; Julius Cozzi, Holy Family, third. Time, :16.5.

100 YARD DASH—Won by Fred McLurie, St. Elizabeth; Ted Kowalek, St. Helen, second; Ralph Steben, SS. Peter and Paul [Naperville], third. Time, :10.5.

220 YARD DASH—Won by Fred McLurie, St. Elizabeth; Ralph Steben, SS. Peter and Paul, second; John Heim, SS. Peter and Paul, third. Time :54.1.

880 YARD RUN—Won by Floyd Thompson, SS. Peter and Paul; Bob Stupay, SS. Peter and Paul, second; Robert Rice, SS. Peter and Paul, third. Time, 2:13.4.

ONE MILE RUN—Won by James Chambers, St. Catherine of Siena; William Arlen, SS. Peter and Paul, second; Glenn Haninger, Holy Family, third. Time, 5:02.3.

220 YARD LOW HURDLES—Won by Hoyt Brown, St. Elizabeth; Jim Faulkner, SS. Peter and Paul, second; Dave Rose, St. Agnes, third. Time, :28.

BROAD JUMP—Won by Ray Fisher, SS. Peter and Paul; Howard Morrison, SS. Peter and Paul, second; Robert Ryan, St. Gabriel, third. Distance, 20 ft. 6 inches.

HIGH JUMP—Won by Ray Fisher, SS. Peter and Paul; Walter Farmer, St. Elizabeth, second; Robert Rice, SS. Peter and Paul, third. Height, 5 ft. 10 inches.

POLE VAULT—Tie for first place, Walter Farmer, St. Elizabeth, and Jack Preston, SS. Peter and Paul; Howard Morrison, SS. Peter and Paul, third. Height, 12 ft. 6 inches.

16 LB. SHOT PUT—Won by Ted Kowalek, St. Helen; Ed Wilke, Our Lady of Good Counsel, second; Walter Farmer, St. Elizabeth, third. Distance, 43 ft. 2 inches.

880 YARD RELAY—Won by SS. Peter and Paul; St. Elizabeth, second. Time, 1:39.8.

OPEN EVENTS.

100 YARD DASH—Won by Leroy Vranek, Champaign Business Men's Association; Robert Kelly, CBMA, second; Ed Wilkie, Our Lady of Good Counsel, third. Time, 10.8.

440 YARD DASH—Won by William Beile, CBMA; Robert Kelly, CBMA, second; Leroy Vranek, CBMA, third. Time, :56.1.

ONE MILE RUN—Won by John Case, Douglas Park; Herbert Lyons, CBMA, second; William Sullivan, CBMA, third. Time, 4:43.4.

BILL VEECK SLAPS BOTTLE TOSSER; ESCAPES TO ROOF

St. Paul, Minn., July 19 (AP).—Bill Veeck, the young president of the Milwaukee baseball club of the American association, always is jubilant when his team wins a game, but he doesn't like to be the target for recklessly thrown pop bottles. Today when a bottle sailed over his head during the second game of a double header with the St. Paul Saints, he leaped out of his box seat and slapped the face of the fan who tossed it.

Police intervened and the bottle tosser was escorted from the park, while Veeck watched the remainder of the game in safety from the roof of the stand. The fan who started all the trouble insisted he was not aiming at Veeck, tho the latter said the man admitted heaving the bottle in his general direction.

The Brewers won the two games, 14 to 12 and 13 to 5, and Veeck was happy as usual at the finish.

PARK RIDGE WINS FROM EVANSTON, TAKES POLO CUP

The Park Ridge polo team won the Suburban cup title yesterday by defeating Evanston, 7 to 3, on the field at River road and Devon avenue.

Del Townsend and W. J. Schmidt made three goals each to tie for scoring honors. Schmidt scored twice in the first period and once in the third, while Townsend's points came in the first, fourth, and sixth chukkers. Julius Lencione accounted for the seventh goal on a penalty shot.

Evanston was held scoreless until the third period, when Bill Mayer registered with a free shot. Rudy Maslek got credit for a goal in the fifth when George Biddle crossed him in front of the goal posts and deflected the course of the ball. Bobby Bond followed with the third Evanston goal.

The losers played without the services of Len Bernard and Hobart Reed, while Claude Mackey, a Park Ridge mainstay, was on the sidelines for two-thirds of the game.

For Cubs-Sox scores
Phone
SUPerior 0260
CHICAGO TRIBUNE SPORTS BULLETIN SERVICE

RYDER GOLFERS TAKE DETROIT SERIES, 10 TO 5

Detroit, Mich., July 19 (AP).—Craig Wood's American Ryder Cup golf squad gained an even break in ten singles matches today with Walter Hagen's challengers for a 10 to 5 victory for the Ryder Cuppers, who had entered the day's play with a sweep of five foursome matches yesterday.

The comeback of the challenger squad under Acting Capt. Lawson Little, who moved up when Hagen was called to Rochester, N. Y., by his father's death, was featured by the performance by Challenger Melvin [Chick] Harbert of Battle Creek, Mich., who divided his 36-hole match with Ben Hogan, Hale America champion. Hogan had won five straight Ryder cup starts.

Three Other Matches Halved.

Three other matches were halved with Byron Nelson picking up five of the last 12 holes to catch Little, Dick Metz pulling even with Jimmy Demaret on the last hole, and Clayton Heafner making a great rally to nail front-running Lloyd Mangrum. Little, Metz, and Heafner thus contributed half a point each to the challengers' case.

The most smashing victory was contributed by Wood, National Open champion, who whipped Jimmy Thomson, 8 and 7. Other cup points were Ed Dudley's 6 and 5 margin over Sergt. Jim Turnesa and Sergt. Vic Ghezzi's uphill triumph over Ralph Guldahl, 3 and 2.

Henry Picard led the challenge drive by beating Gene Sarazen, 6 and 5, while Sam Byrd beat Horton Smith, 5 and 4, and Harry Cooper defeated Jug McSpaden, 1 up.

Rematch of Texas Open Playoff.

The Hogan-Harbert battle, rematch of the Texas Open playoff that the youthful Harbert won last winter, drew most of the 8,000 galleryites who contributed to an estimated $25,000 to Red Cross funds. Harbert never was in front, but he mowed down a four hole lead Hogan held on him at the 23d tee and squared the match on No. 2. They halved the last seven holes. They played the 6,957-yard Oakland Hills course in even par today under unfavorable weather conditions. The pros clustered 84 birdies for the day, however, and Mangrum, Sarazen, and Harbert each bagged eagles.

CAMP GRANT WINS, 25 TO 1.

Camp Grant, Ill., July 19 [Special].—Camp Grant's baseball team collected 26 hits off two Hammond Braves pitchers today to win 25 to 1. Every soldier batter got at least two hits.

BIG GOLF WEEK OPENS TODAY AT TAM O' SHANTER

All-American Amateur Attracts 240.

[Continued from first sports page]

amazing setup has been set down, we can get around to stating who's who in the amateur field that goes to work today. Last year's national amateur finalists were out practicing yesterday. They were Corp. Marvin [Bud] Ward of Fort George Wright, Wash., champion in the 1941 show at Omaha, and Pvt. Pat Abbott of Lowry field, Colo., runnerup to Bud. Pat recently succeeded Ward as Western amateur champion, after the latter's two-year reign as such.

A Who's Who of Golf.

To the names of Ward and Abbott can be added such noted practitioners as Lieut. Dick Chapman of Knollwood Field, N. C., 1940 national amateur boss; Johnny Goodman of Omaha, former Open and Amateur titleholder; Earl Stewart of Dallas, Tex., last year's national intercollegiate victor; Manuel de la Torre of Northwestern university, runnerup for the college crown last month; Pvt. Walter Burkemo of Camp Polk, La.; Frank Stranahan of Toledo, O., 1941 Trans-Mississippi champion, who won his home state crown on Saturday, and such vaunted Illinois competitors as Art Doering, Gus Novotny, Jack Duers, Jack Hoerner, Ensign Alex Welsh, Bill Ludolph, Johnny Lehman, Chick Evans, and Jimmy Frisina.

A number of professionals already have been on the grounds for several days, including Dodson, the garrulous Missourian who tied for second in the inaugural Tam o' Shanter Open last summer; Ky Laffoon, who has had a pair of 65s and a hole in one in his workouts, and large Johnny Bulla, who is taking a vacation from his chores in an air lines training school at Cheyenne, Wyo.

Expect Nelson Today.

Byron Nelson of Toledo, O., winner of the Tam Open last year, and a number of other pros who competed in the Ryder cup challenge matches at Detroit the last two days, are expected to arrive today. Craig Wood and Jimmy Demaret are the only leading professionals who definitely will not start. Ben Hogan of Hershey, Pa., who tied Dodson for second in the 1941 Open, has not officially entered, but is expected to be on the tee Thursday morning.

Ward, Chapman, Abbott, Burkemo and Welsh are not the only members of the armed forces who will compete. The Open will see such stars as Sergt. Victor Ghezzi, 1941 national PGA winner; Sergt. Jim Turnesa, runner-up to Sam Snead for this year's professional championship, and Corp. Ed Oliver. All three are stationed in New Jersey posts.

One of the most interesting of the advance guard in the last few days has been Howard Wheeler, Negro professional from Los Angeles, whose driving with a cross-handed grip has elicited the admiration of Tam o' Shanter members. Five Negro amateurs and eight other pros, in addition to Wheeler, will compete.

Daily admission for the entire tournament is $1.10. Last night President May said that 26,000 tickets already have been sold.

In the Wake of the News

[Continued from first sports page.]

How Vulgar!

I'll bet the English laddies would drop dead if they heard the Dodgers' fans screaming their lungs out for their beloved "Bums."
—Miss Elaineous.

* *

What's in a Name?

Down in Camp Livingston, La., they have a Captain Major who has just been made a major, so he now is Major Major. That's nothing. In Nebraska they have a Private Bath.
—Distant Dan.

* *

Larmer's Ledger.

There are so many soldiers in Ireland and the demand for dates is so great army officials are considering changing the name to "Johnny Doughboy Found One Dozen Roses in Ireland."

"Smash Back at Rommel" — News headline. What Jimmy Dykes won't do to get even with an umpire.
—Paul Larmer.

* *

His Poems Are His Monument.

Dubuque's Washington park is full of holes and trenches [obviously for laying cables for new lighting system] and there has been considerable speculation as to what's going on. Some have suggested it is the start of work on a bomb shelter. Others say it is the foundation for a monument to Jazbo of Old Dubuque.
—E. K.

* *

Famous Last Words.

Well, they've decided to pitch to Williams.—Joe Liberti.

No admission will be charged, but a free will offering will be taken.—M. F.

* *

Do You Remember 'Way Back When:

The Medicine Show man would say, "Just 25 cents a bottle, folks. My assistants will now pass among you"?—Mud Lake Minnie.

"The woman wears the pants in that family" was only an expression?—Uncle Loole.

* *

Amusing Musings.

Women who used to dress like Mother Hubbard now have daughters who dress like the cupboard.—R. P. Richards.

I don't know why people feel sorry for soldiers stationed in Greenland. Those boys are sitting on top of the world.—Maurice Lazare.

* *

Ten Years Ago Today—Germany's amateur boxing team took a day from training and watched the New York Giants beat the Cubs, 9 to 1. . . . Lefty Grove hung up his 15th victory as the Athletics defeated St. Louis, 8 to 5. . . . Primo Carnera returned to the United States after an unsuccessful invasion of Europe and stopped Jack Gross of Philadelphia in seven rounds.

Don't Let Itching Torment of Athlete's Foot "Lay You Up"
When the itching torment of Athlete's Foot flares up and your feet, especially between the toes, burn like fury—the first thing you want—is to check that misery. That's why thousands depend upon soothing liquid a-m SOLUTION. This fast-performing medicine is designed to attack two kinds of germs—vegetable (fungus) and animal parasites. Either one may cause itching and both are often present. Just swab the irritation with invisible, greaseless a-m SOLUTION. It goes right to work to combat the torment of parasites contacted. If you want relief from the itching misery of Athlete's Foot—so you can enjoy a night's sleep and walk in comfort during the day—then get this quick-acting formula. It must give you thorough satisfaction or money back. Don't suffer. Ask your Walgreen Store today for a-m SOLUTION. Only 50c.
am
WALGREEN DRUG STORES

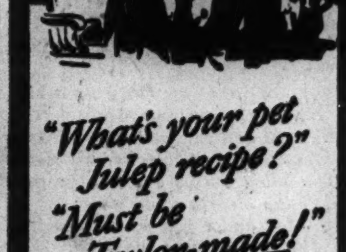

"What's your pet Julep recipe?"
"Must be Taylor-made!"
OLD TAYLOR
WHISKEY
Kentucky straight bourbon whiskey—100 proof National Distillers Products Corp., N. Y.

Chicagoland Golf Scores

DR. B. H. HUGGINS and son, John D., won the Father and Son tournament with a combined score of 169—28—141, at Westmoreland yesterday. The One Tyme trophy was taken by W. W. Stegman with a 90—24—66. In the ball sweepstakes C. W. Allen, 74—7—67, tied with U. M. Lelli, 78—11—67.

RIDGE.

A. C. Middleton tallied an 81—14—67 to finish 3 up on par in the match play versus par event. In the finals for the Secretary-Treasurer's trophy R. N. Munson defeated T. H. Treadwell, 3 and 1. Three matches were also played in the second round of the Directors' trophy tournament. A. W. Anderson paired with J. F. Swensek to beat E. J. Egan and H. F. Hunt, 3 and 2; N. C. Pozulp and Dominic Pivaronas beat S. L. Shettler and George Waddell, 1 up, and Dr. D. R. Yocum, teamed with Robert E. Brown, beat F. H. Bengel and D. A. Lawrie, 2 and 1.

ILLINOIS.

In the first round of play for the Illinois trophy Walter Preston beat Chuck Apley, 3 and 1; Bill Tate beat Bill Burns, 5 and 4; Clint Downing beat Fred Morris, 1 up, and Dr. C. G. Darling beat Tobey Morley, 4 and 3.

EDGEWATER.

H. D. Fargo Jr. was low gross leader with a 75, while low net was turned in by Willis Monfort with an 83—18—65. Monfort also turned in the low net score on five holes, with an 18.

MEDINAH.

Leading qualifiers for the club championship on No. 3 course were: Class A—Stephen Junkune III., 40—35—75; B—S. K. Bjornson, 41—44—85; C—W. J. Schick, 46—51—97; D—Fred Stocker, 52—53—105. On course No. 2 in a best ball twosome event with half the combined handicap the winners were Mrs. G. C. Johannes and Dave Adams, with a 168—8½—159½.

SOUTH SHORE.

Blind bogey leaders were R. S. Hobson, 88—0—88; M. W. Folds, 95—7—88; H. E. Bodman, 98—10—88; W. H. Gooley, 88—0—88, and H. F. North, 88—0—88. Low gross leader for the week-end was John Sinnott with a 35—33—68.

BEVERLY.

Clarence O. Lillyblade scored an 81—11—70 to win the Edward E. Feight trophy. In the blind bogey event William G. Winkler finished with a 100—22—78, and H. B. Pullar turned in a 93—15—78.

GLEN OAK.

Ball sweepstakes winners were Robert Grimm, 72—2—70; B. E. Meyer, 88—15—73, and Frank Bulger, 95—22—73.

CALUMET.

J. C. Gutch carded a 95—25—70 to win the J. J. Bauman trophy. In the finals for the Ashcraft trophy in class B H. M. Sidler defeated F. N. Schrothe, 1 up, and in the class C semi-finals J. J. Bauman won from J. C. Gutch, 1 up.

RIVERSIDE.

Leaders in the ball sweepstakes by classes follow: A—E. J. Elting, 85—15—70; Dr. H. S. Stimson, 85—16—69 [reverts back to par]; B—S. A. Guthrie, 85—17—68; J. F. Vanek, 93—17—76, and Dr. R. T. McElvenny, 94—18—76. In the four ball mixed foursome event Mr. and Mrs. S. W. Smart finished first with a combined score of 207—47—160.

RUTH LAKE.

H. B. Baal was low gross winner with a 72, and low net honors went to F. P. Green with a 74—11—63. Blind bogey was won by P. E. Magill with a 107—26—81. In the finals of the Ruth Lake trophy tournament, J. A. Mitchell beat A. R. Rutledge, 3 and 2. B. E. Baal beat F. R. Nutt, 2 and 1, in the finals for the President's trophy. The winning low net twosome was J. W. Bland, 86—10—76, and Mrs. R. M. Hixon, 103—40—63, with a combined net score of 139.

FLOSSMOOR.

The two ball mixed foursome low gross winners were Miss Fay Horton and H. J. McElroy with a 40—42—82, while low net was taken by Mrs. T. E. Nolan and H. D. Hahn with an 85—18—67. Ball sweepstakes leaders were W. P. Gilbert, 83—12—71; J. J. McCarthy, 84—13—71; L. G. Porter, 89—17—72; H. D. Hahn, 82—9—73; F. J. Hoyne, 89—16—73; F. C. Wells, 86—12—74, and C. V. Essroger Jr., 82—8—74.

TWIN ORCHARD.

Fred Gilford had a hole in one on the eighth hole, a distance of 240 yards. In the women's President trophy tournament first round, Mrs. Jim Silvers beat Mrs. Mary Karasik, 2 and 1; and Mrs. Dan Schlatik beat Mrs. Mina Karasik, 1 up.

NORTH SHORE.

Ball sweepstake winners by classes: A—C. E. Anderson, 82—10—72; B—F. J. Buckridge, 86—14—72; C—P. T. Byrnes, 96—22—74; D—A. K. Lee, 102—28—74.

ELMHURST.

Winners of the club handicap of classes follow: A—T. J. Meindl, 82—11—71; B—Thor Thorson, 93—20—73; C—Roy Swanson, 111—34—77.

White Cloud Leads in Race to Mackinac

Frankfort, Mich., July 19 [Special].—White Cloud, an A class yacht of the cruising division, passed the Point Betsie light, about five miles north of here, at 2:20 [CWT] this afternoon with a four minute lead in the Chicago Yacht club's 35th annual race to Mackinac Island, Mich. The Point Betsie light is slightly more than half way to Mackinac Island.

The White Cloud, a 60 foot sloop, flying Detroit Yacht club colors, and skippered by her owner, Charles E. Sorenson, was four minutes ahead of the Warrior, the eight meter class racing sloop purchased by Fred Temple from Commodore Victor Millkien shortly before the race got under way. In passing the Point Betsie light both ships were more than 1,000 feet off the shore.

Four yachts, so far offshore they could not be identified, passed Frankfort within an hour after the White Cloud was sighted.

KRAUSE WINS 2, RETAINS BBYO SOFTBALL LEAD

Krause won two games yesterday in the B'nai B'rith Youth Organization, Lodge division, Softball league to retain the lead. In the first game Krause defeated Ramah, 5 to 3, and then won from Solomon, 8 to 2.

Cardoza won two games to stay in econd place. The results:

Garfield Park, 8; Solomon, 6. Cardoza, 6; Edgewater, 2. Krause, 5; Ramah, 3. South Side, 4; Edgewater, 1. Cardoza, 10; Ramah, 5. Krause, 8; Solomon, 2. South Side, 9; Ramah, 8.

ARLINGTON PARK
RACING TODAY!
LADIES FREE TO GRANDSTAND TODAY Upon Payment of 30c Tax
IT'S SO EASY TO GET THERE
35 Minutes Direct to Grandstand
BY TRAIN Chicago & North Western Trains direct to race track. Trains leave North Western Station at frequent intervals from 12:30 to 1:25 P. M. Late train at 2:25 P. M. in time for third race. Trains stop at Jefferson Park 12:45 and 1:46 P. M.
BY AUTO A short, pleasant drive on U. S. 14. From Loop and North Side: Any through street north to Foster, Peterson, Touhy or Dempster; west to Rand Road (U. S. 12), Higgins Road (Ill. 72) or Northwest Highway (U. S. 14). From Chicago South and West Sides and Suburbs: Any through street to Harlem (42A), Mannheim Road (U. S. 45), Ill. 83 or Ill. 53. Follow the Arlington Park Arrows.
8 RACES DAILY ★ FIRST RACE 2:15 P.M.

WHITE SOX FOLD BEFORE YANKEE BATS, 9-2, 12-0

Smith Loses 16th Game; Dietrich Pounded.

BY IRVING VAUGHAN.
[Chicago Tribune Press Service.]

New York, July 19.—The White Sox headed for home tonight with a watchful eye on the record they have built up this season while loitering in the hideout of the world champion Yankees. They were whisked off this afternoon by a breezy 9 to 2 score in the front section of a double header and then, immune to pain, they came back for the amusement of 40,785 spectators, and the titleholders rolled up their ninth straight victory by a 12 to 0 tune. It also was the Sox's ninth loss since they began visiting here this season.

Possibly because of the heat, or it could have been the Yankee power, Bill Dietrich neither lasted long nor accomplished much in the first affair. He was permitted to perform for four innings, during which seven Yanks scooted across the plate, a total far in excess of the demands of Hank Borowy.

With Dietrich apparently not the man for the job, Manager Jimmy Dykes elected to give his ailing Thornton Lee a workout. The southpaw, who previously had been in only a small portion of one league game, didn't fare badly, altho he yielded two runs.

Sixteenth Loss for Smith.

For the second, Charley Ruffing emerged from the dugout to collect his 253d American league victory and he did it quite handily what with Eddie Smith virtually helpless in an attempt to dodge his 16th spanking of the year. Little Smitty was just another Dietrich. He withstood the tropical heat and the Yankee bats for five innings, a stay so lively that nine runs scored, the first three of which Ruffing handled personally by belting a second inning homer. Later the champs picked on Ed Weiland, but in a more modest way.

Dietrich's attempt to do something about the onrushing Yanks was turned into a failure as early as the first inning. He was welcomed onto the job by Red Rolfe's fifth homer in eight days and Joe DiMaggio's 14th circuit tap of the year. There was a pass to Tom Henrich in between so the net was three runs. The Yanks went on from there. In the meantime, the Sox were able to score once on Borowy by courtesy of an error and once because Mike Tresh slipped in a two bagger behind a pass.

DiMaggio Extends Streak.

In view of the ease with which the Yanks got in front on Ruffing's three run homer in the second inning of the second act, there was only one item in which the spectators remained interested. They were waiting on a hit by DiMaggio. Smith baffled the Frisco Italian in two attempts, but when Joe showed up in the fifth he belted a single to launch the third three run incident at Smitty's expense. The importance of DiMaggio's hit was that it extended his streak to 17 games.

O, yes, we forgot to mention that Manager Dykes protested the first game, which is nothing new for Dykes. He based his beef on a claim that the Yankees, after signing and putting Rollie Hemsley to work, had kept catcher Eddie Kearse, thus putting themselves one over the 25 player limit. Before the first game Dykes asserted that a player couldn't be in the line up until 24 hours after he had signed. He found out that he was wrong so he took up the 26 player argument.

President Ed Barrow of the Yanks just laughed. He said Kearse was not in uniform, that he had been released on option to the Newark farm and that proper notice of this move as well as the Hemsley signing had been telegraphed both to American league President Will Harridge and the office of Commissioner K. M. Landis.

The White Sox started for home late tonight and will arrive there late tomorrow afternoon. They have nothing to do until Tuesday evening when they are scheduled to play the Boston Red Sox.

THE GUMPS—'DUCKING' THE ISSUE

Overpowered

CHICAGO	Ab	R	H	P	A	NEW YORK.	Ab	R	H	P	A
K'way,2b	1	0	0	1	2	Hassett,1b	4	1	1	7	0
Webb,2b	3	0	0	0	3	Crosetti,2b	1	0	0	0	2
West,cf	4	0	1	1	1	Rolfe,3b	5	1	1	2	1
Hoag,cf	1	0	0	0	0	Henrich,rf	2	1	0	2	0
Kuhel,1b	5	1	2	11	0	DiMaggio,cf	4	1	3	2	0
Wright,lf	4	0	1	3	0	Keller,lf	4	0	0	1	0
Appling,ss	3	0	0	1	0	Rizzuto,ss	4	1	1	1	6
Wells,as	1	0	0	2	1	Hemsley,c	3	1	2	8	0
Moses,rf	4	1	1	3	0	Priddy,					
Kennedy,rf	0	0	0	0	0	3b-1b	3	2	2	4	2
L'giani,3b	2	0	1	0	1	Borowy,p	4	1	2	0	1
Tresh,c	4	0	2	2	0						
Dietrich,p	1	0	0	0	2						
Lee,p	2	0	1	0	1						
	*36	2	9	24	11		34	9	12	27	12

*Dickey batted for Dietrich in fifth.

Chicago	000	001	010—2
New York	310	320	00*—9

Errors—Tresh, Kuhel, Priddy. Runs batted in—Rolfe [2], DiMaggio [2], Hassett [3], Borowy, Tresh. Two base hits—Moses, Hassett, Lee, Tresh. Home runs—Rolfe, DiMaggio. Stolen base—Kolloway. Sacrifice—Hemsley. Double plays—West to Kuhel; Webb to Wells to Kuhel. Left on bases—New York, 5; Chicago, 11. Bases on balls—Borowy, 4; Dietrich, 1. Struck out—Borowy, 6; Dietrich 1; Lee, 1. Hits—Dietrich, 8 in 4 innings; Lee, 4 in 4. Hit by pitcher—Dietrich [Henrich]; Lee [Priddy]. Losing pitcher—Dietrich. Umpires—Basil, Rue, and Grieve. Time—2:02.

SECOND GAME.

CHICAGO.	Ab	R	H	P	A	NEW YORK.	Ab	R	H	P	A
K'low'y,2b	3	0	2	2	1	Crosetti,2b	4	0	1	3	2
Webb,2b	1	0	0	0	3	Rolfe,3b	5	0	0	1	2
Hoag,cf	4	0	0	1	0	Henrich,rf	4	1	1	3	0
Kuhel,1b	4	0	2	12	1	DiMag'o,cf	5	1	3	2	0
Wells,ss	1	0	0	2	0	Keller,lf	4	1	0	2	0
Appling,ss	3	0	0	2	0	Rizzuto,ss	4	1	1	2	1
Moses,rf	3	0	0	2	0	Hemsley,c	5	3	3	5	0
Wright,lf	3	0	0	2	0	Priddy,1b	3	3	2	7	0
K'nedy,3b	1	0	0	0	0	Ruffing,p	4	2	3	1	2
L'dig'ni,3b	2	0	0	0	3						
Dickey,c	3	0	0	3	0						
Smith,p	2	0	0	0	1						
Weiland,p	1	0	0	0	0						
	30	0	4	24	11		38	12	13	27	7

Chicago	000	000	000— 0
New York	030	331	20*—12

Errors—Appling, Moses. Runs batted in—Ruffing [4], Priddy [2], Crosetti, Rolfe [3]; Hemsley, Rizzuto, Henrich. Sacrifice—Rizzuto. Two base hits—Rizzuto, Henrich, DiMaggio. Three base hit—Crosetti. Home run — Ruffing. Double play — Ruffing to Priddy. Left on bases—Chicago, 4; New York, 9. Struck out—Ruffing, 3; Weiland, 2. Bases on balls—Ruffing, 1; Smith, 2; Weiland, 3. Hits—Smith, 9 in 5 innings; Weiland, 4 in 3 innings. Hit by pitcher—Smith [Ruffing]. Wild pitch—Weiland. Losing pitcher—Smith. Time—2:15. Umpires—Rue, Grieve and Basil. Attendance—40,785.

Allen Returns to Action in Bout Tonight

Charley Eagle.

Altus Allen, 1939 International Golden Gloves heavyweight champion, who gave Mello Bettina a hard fight in his last appearance in Chicago Stadium June 12, will return to action in a 10 round bout against Charley Eagle of Waterbury, Conn., tonight in Marigold outdoor arena, Broadway and Grace street.

Altho Allen lost the decision to Bettina, he gained considerable prestige by his performance, especially since Mello is a foremost challenger for Joe Louis' title.

Eagle, who recently observed his 28th birthday, will be making his first start in this city, but his reputation precedes him. Because Charley has been busy working in a defense plant, he has participated in only one contest thus far this year. On that occasion he conquered George Fitch, 200 pound fighter from New Haven, in New Haven Feb. 19.

Ted Morrison, St. Paul middleweight, will receive his initial Chicago test in a six round semiwindup against Johnny O'Brien. Al Walker, south side junior welterweight, will attempt to avenge a recent defeat at the hands of Bill Jordan in a five round rematch. Johnny Johnson, former amateur star, and Luther Brent are paired in six rounds, and Harold Lang, Seward park heavyweight, and Lindy Elliott are matched in four.

Charles [Gorilla] Grubmyer and Ignacio Martinez will meet in the windup bout of a wrestling show this evening in White City, 63d street and South Park avenue. Phil Gruber will oppose Jimmy Ricci.

Cubs and Sox Up to Date Averages

SOX.

	AB	R	H	2B	3B	HR	SB	RBI	Pct.
Lyons	41	7	15	4	0	0	0	10	.366
Wade	11	0	4	0	0	0	0	0	.364
T. Lee	3	0	1	1	0	0	0	0	.333
Wright	181	31	59	7	1	0	1	34	.326
Haynes	14	2	4	0	0	0	0	4	.286
Appling	326	50	90	11	4	2	8	23	.276
Kolloway	341	41	94	25	2	2	12	45	.276
Turner	127	14	33	8	0	2	0	17	.260
Moses	354	43	92	15	2	4	9	32	.260
Kennedy	301	26	74	15	2	0	8	31	.246
Hoag	271	30	66	8	1	0	9	21	.244
Dickey	51	2	12	1	0	1	0	9	.235
Tresh	146	13	34	5	1	0	1	10	.233
West	116	12	27	4	0	0	2	17	.233
Lodigiani	60	3	14	1	0	0	1	4	.233
Kuhel	305	42	70	8	3	4	15	34	.230
Humphries	48	4	11	2	1	0	2	4	.229
Grove	22	2	5	0	0	1	0	1	.227
Wells	24	4	5	0	0	1	0	3	.208
Webb	11	2	1	1	0	0	0	0	.143
E. Smith	51	2	7	0	0	0	0	0	.137
Ross	24	1	3	1	0	0	0	3	.125
Dietrich	32	0	3	1	0	0	1	1	.094

Team batting: At bat, 2,945; hits, 737; percentage, .250. Attendance—At home, 285,827; total, 696,831.

CUBS.

	AB	R	H	2B	3B	HR	SB	RBI	Pct.
Pressnell	3	0	2	1	0	0	0	3	.667
Warneke	2	0	1	0	0	0	0	1	.500
Sturgeon	12	1	4	1	0	0	1	1	.333
Novikoff	277	29	83	15	4	5	3	40	.300
Nicholson	343	45	103	12	6	9	6	47	.300
Hack	326	57	91	26	1	4	4	27	.279
McCull'gh	217	24	57	15	1	2	5	17	.263
Dallesa'dro	90	9	23	6	1	2	3	16	.256
Merullo	338	38	83	13	2	2	10	22	.246
Cav'retta	318	42	78	18	2	3	3	33	.245
Stringer	282	30	69	7	4	8	5	32	.245
Hernandez	88	5	21	5	0	0	0	6	.239
G. Russell	187	20	44	4	0	5	0	28	.235
Mooty	26	3	6	0	0	0	0	2	.231
Gilbert	114	10	24	5	3	0	0	5	.211
V. Olsen	31	2	6	1	0	0	0	1	.194
Foxx	144	19	28	4	1	3	1	14	.194
Passeau	65	5	12	1	0	2	0	7	.185
Scheffing	23	2	4	1	0	1	0	3	.174
Schmitz	24	1	4	0	0	0	0	0	.167
W. Lee	50	2	8	1	0	0	0	7	.160
Bithorn	25	3	4	1	0	0	0	1	.160
Erickson	21	0	3	0	0	0	0	1	.143

Team batting: At bat, 3,134; hits, 783; percentage, .250. Attendance—At home, 471,232; total, 726,377.

WOMEN'S SKEET TITLE CAPTURED BY MRS. PALMER

Akron, O., July 19 (AP).—Mrs. Potter Palmer III. of Chicago won the women's championship at the Midwest skeet shoot here today, with 98 out of 100, and became the favorite to win the national title in Syracuse, N. Y., next month. Mrs. Palmer and Larry Smith of Chicago won the doubles title with 197 targets out of 200. Smith also won the class AA all-gauge title with 99 out of 100. The all-gauge crown was captured by Charles Weeks III., 14 years old, of Massillon, O.

Chanute Field Breaks Even with Winklers

Jim Walkup, former St. Louis Browns right hander, pitched the Chanute Field baseball team to a 8 to 3 victory in the first game of the double header yesterday against the Winkler Motor semi-pro nine in Rockola stadium. The Motors won the second, 6 to 1.

Giants Lose to Reds, 6-3; Take 2d, 4-3

Cincinnati, O., July 19 (AP).—The New York Giants divided with the Cincinnati Reds today, beating Johnny Vander Meer, 4 to 3, after Bucky Walters had checked them, 6 to 3, in the opener for his 12th victory. Vander Meer fanned five Giants in the first three innings, but in the fourth a walk, singles by Babe Young and Nick Witek and Pitcher Harry Feldman's two bagger scored two runs. Johnny Mize clubbed his 17th homer in the fifth and the winning run in the ninth came on Dick Bartell's double, Bill Werber's sacrifice, and Jim Maynard's single. Scores:

NEW YORK.	Ab	R	H	P	A	CINCINNATI.	Ab	R	H	P	A
Bartell,3b	5	1	1	1	1	Frey,2b	4	1	2	1	1
Jurges,ss	4	1	1	2	3	M.M'll,rf	4	0	1	4	0
W.M'll,rf	4	1	2	2	0	Walker,cf	4	1	1	2	0
Mize,1b	3	0	0	9	0	Tipton,lf	4	1	1	0	0
Young,cf	4	0	1	1	0	McC'k,1b	4	1	2	6	0
Barna,lf	1	0	1	0	1	Lamanno,c	4	1	2	7	0
Ott,rf	3	0	0	2	0	Haas,3b	2	1	0	1	0
Danning,c	4	0	0	5	0	Mattick,ss	3	0	2	1	2
Witek,2b	4	0	1	0	2	Phillips,as	0	0	0	0	0
Carp'ter,p	2	0	1	1	1	Walters,p	4	0	1	0	1
McGee,p	1	0	0	0	0						
*Maynard	0	0	0	0	0						
	35	3	7	24	7		†34	6	11	27	4

*Batted for McGee in ninth.
†Kelleher batted for Mattick in seventh.

New York	003	000	000—3
Cincinnati	010	130	10*—6

Error—Haas. Runs batted in—Young [2], Ott, McCormick [3], Lamanno [2], Walters. Two base hits—Bartell, Witek, Mattick. Three base hit—Tipton. Home run—Lamanno. Sacrifices—M. Mauney, Werber. Stolen bases—New York, 7; Cincinnati, 8. Bases on balls—Carpenter, 1; McGee, 2; Walters, 2. Struck out—McGee, 4; Walters, 2. Hits—Carpenter, 9 in 4⅔; McGee, 2 in 3⅓. Losing pitcher—Carpenter. Umpires—Conlan, Reardon and Goetz. Time—2:03.

SECOND GAME.

NEW YORK.	Ab	R	H	P	A	CINCINNATI.	Ab	R	H	P	A
B'tell,3b-ss	4	1	1	5	4	Frey,2b	4	0	2	4	3
Jurges,ss	1	0	0	3	0	M.M'll,rf	5	0	0	2	0
Werber,2b	0	0	0	1	0	Walker,cf	3	0	0	2	0
M'y'd,rf-cf	4	0	1	2	0	M'C'k,1b	3	0	0	7	0
Mize,1b	5	1	1	8	0	Haas,3b	3	0	1	2	1
Young,cf	5	0	2	1	0	Kelleher,lf	2	1	1	4	0
Ott,rf	4	0	0	1	0	Lakeman,c	2	0	0	4	0
W.M'll,lf	2	1	1	2	0	Lamanno,c	3	0	0	3	1
Mancuso,c	4	1	1	4	3	Phillips,ss	4	0	1	1	2
Witek,2b	4	0	1	2	3	†Tipton,ss	4	0	1	1	2
Feldman,p	3	0	1	0	3	VanMeer,p	1	1	1	0	0
Adams,p	2	0	0	0	3						
	35	4	9	27	14		*31	3	8	27	9

*Tipton batted for Vander Meer in ninth.

New York	000	210	001—4
Cincinnati	010	000	110—3

Error—Bartell. Runs batted in—Maynard, Mize, Witek, Feldman, Frey, Kelleher, Phillips. Two base hits—Bartell, Feldman, Frey, Vander Meer. Home run—Mize. Sacrifice—Werber. Double plays—Feldman to Bartell to Mize; Witek to Bartell to Mize. Left on bases—New York, 10; Cincinnati, 8. Bases on balls—Feldman, 6; Adams, 1; Vander Meer, 5. Struck out—Feldman, 2; Adams, 1; Vander Meer, 5. Hits—Feldman, 6 in 6⅔; Adams, 2 in 2⅓. Wild pitch—Adams. Winning pitcher—Adams. Umpires—Reardon, Goetz, and Conlan. Time—2:34. Attendance—17,335.

PIRATES, 8-9; BRAVES, 7-0.

Pittsburgh, Pa., July 19 (AP).—The Pittsburgh Pirates climbed into fifth place today, mopping up the Boston Braves, 8 to 7 and 9 to 0, before 7,425. Elbie Fletcher's ninth inning double, driving in two mates, provided the first game margin, while Vince DiMaggio's homer, his ninth of the season, gave the Pirates a running start toward their one-sided triumph in the second game, called at the end of the eighth by Sunday law.

First Baseman Lew Gremp of the Braves was struck a glancing blow on the chin by a pitch in the first game and had to be carried from the field on a stretcher. He was not badly hurt. Scores:

BOSTON.	Ab	R	H	P	A	PITTSBURGH.	Ab	R	H	P	A
Holmes,cf	5	2	1	1	0	Coscar't,ss	5	2	1	3	3
Waner,rf	4	1	0	2	0	Barrett,rf	5	1	1	3	0
Ferg'z,3b	4	1	1	2	5	Fletch'r,1b	5	2	2	9	0
West,lf	4	0	0	3	0	Elliott,3b	4	1	3	1	2
Lombardi,c	5	0	2	2	0	Phelps,c	4	0	0	3	0
Masi,c	0	0	0	0	0	Wasdell,lf	4	0	2	5	0
Miller,ss	5	1	3	0	5	DiM'gio,cf	4	1	1	1	0
Gremp,1b	0	0	0	0	0	G'stine,2b	4	1	1	1	3
Cooney,1b	4	1	2	13	0	Sewell,p	1	0	0	0	1
Sisti,2b	4	1	1	2	0	Butcher,p	2	0	0	0	0
Tobin,p	4	0	1	0	0	Dietz,n	0	0	0	0	0
Erricks'n,p	0	0	0	0	0	†Geary	1	1	1	0	0
Sain,p	0	0	0	0	0						
Wallace,p	0	0	0	0	0						
	39	7	11	*25	11		†36	8	11	27	10

*One out when winning run scored. †Stewart batted for Sewell in ninth. ‡Van Robays batted for Butcher in seventh. §Batted for Dietz in ninth.

Boston	311	002	000—7
Pittsburgh	200	200	02*—8

Errors—Barrett, Waner, West, Gustine, Elliott. Runs batted in—Lombardi, Miller [2], Barrett, Wasdell, Fernandes, Cooney, Stewart, Tobin, Holmes, Elliott, Phelps, Fletcher [2]. Two base hits—Miller, Cooney, Fletcher. Three base hits—Miller, Elliott. Stolen base—Holmes. Sacrifice—Fernandes. Left on bases—Boston, 9; Pittsburgh, 6. Bases on balls—Sewell, 1; Tobin, 2; Butcher 1; Erickson, 1. Struck out—Sewell, 2; Butcher, 1. Hits—Sewell, 5 in 4 innings; Butcher, 3 in 3; Dietz, 3 in 2; Tobin, 9 in 8; Erickson, 1 in 0; Sain, 0 in 0; Wallace, 1 in 1-3. Hit by pitcher—Sewell [Gremp]. Winning pitcher—Dietz. Losing pitcher—Errickson. Umpires—Magerkurth, Jorda, and Barr. Time—2:20.

SECOND GAME.

BOSTON.	Ab	R	H	P	A	PITTSBURGH.	Ab	R	H	P	A
Cooney,cf	4	0	0	0	0	Coscar't,ss	5	0	1	1	4
Demaree,rf	4	0	1	0	0	Barrett,rf	2	2	1	2	0
Cucci'o,3b	4	0	0	3	3	Fletch'r,1b	5	2	2	9	0
Ross,lf	4	0	1	4	0	Elliott,3b	4	2	3	2	1
Klutz,c	4	0	0	4	1	Stewart,2b	1	0	0	1	0
West,1b	3	0	1	7	2	Wasdell,lf	4	2	2	4	0
Miller,ss	3	0	1	1	4	DiMag'o,cf	4	1	2	2	0
Sisti,2b	0	0	0	1	1	Gustine,2b	4	1	0	0	4
R'b'e,2b-ss	2	0	0	4	1	Lopez,c	3	0	0	4	0
Salvo,p	1	0	0	1	1	Klinger,p	4	0	1	0	1
Hutch'ns,p	0	0	0	0	0						
Sain,p	1	0	0	0	0						
	*31	0	4	24	13		36	9	13	24	10

*Waner batted for Salvo in 4th.

Boston	000	000	00—0
Pittsburgh	104	030	01—9

Errors—Klutz, Coscarart [2], Elliott, Gustine. Runs batted in—Elliott, Wasdell, DiMaggio [4], Klinger [2], Fletcher. Two base hits—Elliott, West, Miller. Home run—DiMaggio. Stolen base—Barrett. Double plays—Miller to West to Cuccinello; Gustine to Coscarart to Fletcher. Left on bases—Boston, 8; Pittsburgh, 7. Bases on balls—Salvo, 2; Klinger, 1; Sain, 1. Struck out—Klinger, 2; Hutchings, 1; Sain, 3. Hits—Salvo, 5 in 3 innings; Hutchings, 4 in 1; Sain, 4 in 4. Hit by pitcher—Salvo [Barrett]. Wild pitches—Salvo, Sain. Losing pitcher—Salvo. Umpires—Jorda, Barr, and Magerkurth. Time—1:58. Attendance—7,425.

O'Rourke Wins Feature Race at Riverview Track

Cletus [Cowboy] O'Rourke won the 100 lap midwest midget automobile race championship event, feature of the program at Riverview speedway, last night. His time for the 20 miles was 26:37.5. Tony Bettenhausen was second, a quarter of a lap back of the winner, Ray Richards third, and Al Cummings fourth. Pete Romcevich won the class B 25 lap race. Winners of the preliminary eliminations were Pat Duncan, Jimmy Caris, Frank Burany, and Al Cummings. Red Kimbell won the consolation race. There were two crackups in the first efforts to start the feature event but none of the drivers involved was injured.

Jumps the Yankees

[Associated Press Wirephoto.]

Buddy Rosar, who would rather be a policeman in his home town, Buffalo, N. Y., than a Yankee catcher. He's shown in Buffalo yesterday studying for examination after leaving the world champions without even saying good-by.

Cards Slash Dodger Lead, 8 to 5 and 7 to 6

[Continued from first sports page.]

home plate. The umpires averted trouble. Scores:

BROOKLYN.	Ab	R	H	P	A	ST. LOUIS.	Ab	R	H	P	A
F.Walker,rf	1	0	0	1	0	Brown,2b	4	0	1	1	4
Rizzo,rf	1	0	0	0	0	H.Walker,cf	4	0	1	4	0
Riggs,3b	3	0	1	0	1	Slau'ter,rf	4	1	1	2	0
Head,p	0	0	0	0	0	Musial,lf	4	1	2	3	0
Reiser,cf	5	0	0	1	0	W.Cooper,c	3	2	1	9	0
Medwick,lf	5	0	2	3	0	Kur'ski,3b	2	2	1	0	0
Camilli,1b	5	1	0	9	0	Hopp,1b	4	1	1	9	0
Herman,2b	3	0	1	2	2	Marion,ss	4	0	2	2	2
Galan,2b	0	1	0	1	3	M.Cooper,p	2	0	0	0	0
Owen,c	4	0	0	4	0	Gumbert,p	0	0	0	0	1
Wyatt,p	1	0	0	0	1	Lanier,p	1	0	0	0	1
Webber,p	1	0	1	0	3						
Vaughan,3b	1	0	1	0	0						
	*36	5	8	24	12		32	8	10	27	5

*Dahlgren batted for Riggs in eighth.

Brooklyn	000	012	020—5
St. Louis	025	000	01*—8

Errors—W. Cooper, Kurowski. Runs batted in—Hopp [4], Marion, F. Walker, Reese [2], Vaughan, Kurowski [2]. Two base hit—Musial. Three base hit—Hopp. Home runs—Reese, Kurowski. Sacrifice—M. Cooper. Double plays—Herman to Reese to Camilli; Marion to Brown to Hopp. Left on bases—Brooklyn, 9; St. Louis, 4. Bases on balls—Wyatt, 1; Cooper, 3; Gumbert, 1. Struck out—Cooper, 6; Lanier, 2; Webber, 1; Head, 1. Hits—Wyatt, 7 in 2 1-3 innings; Webber, 2 in 4 2-3; Head, 1 in 1; M. Cooper, 7 in 7 1-3; Gumbert, 0 in 1 1-3; Lanier, 0 in 1 1-3. Hit by pitcher—Wyatt [Kurowski, 2]; Cooper [Webber]. Wild pitch—Webber. Winning pitcher—M. Cooper. Losing pitcher—Wyatt. Umpires—Barlick, Pinelli, and Ballanfant. Time—2:32.

SECOND GAME.

BROOKLYN.	Ab	R	H	P	A	ST. LOUIS.	Ab	R	H	P	A
F.W'ker,rf	2	1	1	1	0	Br'n,2b-ss	6	0	2	5	5
Borda'y,rf	3	0	0	2	0	Walker,cf	5	0	1	2	0
V'ghan,3b	5	1	1	1	2	Slaugh'r,rf	5	2	1	2	0
Reiser,cf	3	2	2	2	0	Musial,lf	4	1	0	0	0
Medwick,lf	3	1	1	1	0	O'Dea,c	3	0	1	9	2
Camilli,1b	4	0	2	9	0	*Hopp	0	0	0	0	0
Herman,2b	5	0	1	3	2	Crespi,2b	0	0	0	0	1
Sullivan,c	1	0	0	3	1	Kur'ski,3b	4	2	1	1	1
Owen,c	3	0	0	0	0	Sanders,1b	3	1	1	14	0
Reese,ss	5	0	1	5	7	Marion,ss	3	1	1	2	3
Higbe,p	1	0	0	0	1	Cooper,c	1	0	0	7	0
Head,p	1	1	1	0	1	Beasley,p	1	0	0	0	2
Davis,p	1	0	0	0	4	Lanier,p	3	0	0	0	2
†Rizzo	0	0	0	0	0						
Allen,p	0	0	0	0	0						
	37	6	9	*30	18		37	7	9	33	18

*None out when winning run scored. †Batted for Davis in 11th.
*Ran for O'Dea in ninth.

Brooklyn	200	040	000	00—6
St. Louis	015	000	000	01—7

Errors—Reese, Marion, H. Walker, Musial. Runs batted in—Camilli [3], Sanders, Beasley [2], Brown, Medwick, Herman [2], Kurowski [2], Slaughter. Two base hits—Brown, Beasley 2. Home runs—Kurowski, Slaughter. Stolen bases—Sanders, Hopp. Sacrifices—Davis, Beasley, Kurowski. Double plays—Slaughter to O'Dea; Brown to Marion to Sanders; Davis to Reese to Camilli; Crespi to Brown to Sanders; Beasley to Marion to Sanders. Left on bases—Brooklyn, 7; St. Louis, 11. Bases on balls—Higbe, 5; Davis, 3; Head, 1; Beazley, 6; Lanier, 2. Struck out—Higbe, 1; Head, 2; Lanier, 4; Beazley, 2. Hits—Higbe, 3 in 2⅔ innings; Head, 3 in 1⅔; Davis, 2 in 5⅔; Allen, 1 in 0 [pitched to one batter]; Beazley, 6 in 4⅔; Lanier, 3 in 4⅓. Winning pitcher—Lanier. Losing pitcher—Allen. Umpires—Pinelli, Ballanfant

NEWS OF FINANCE AND COMMERCE

DEMAND STRONG INFLATION FIGHT TO AVERT CRISIS

New Deal Officials Express Alarm.

BY JOHN FISHER.
[Chicago Tribune Press Service.]

Washington, D. C., July 19.—A crisis has been reached in the battle against inflation, as demands become more persistent for the administration to abandon "politics as usual" in favor of a forceful, effective program that really will control inflation.

So far, except for an attempt to fix general price ceilings, experts agree, there has been little progress made in the President's seven point program to combat runaway prices. Even officials within the administration, including Price Administrator Leon Henderson, are expressing alarm over an imminent breakdown in the anti-inflation fight.

Members of congress, themselves accused of handicapping the program, are becoming more vigorous in demands for positive action to control industrial wages and farm prices, two fundamental items which the administration exempted from its price control law.

New Act Held Necessary.

Simultaneous warnings came today from two members of congress. Said Sen. Millard E. Tydings [D., Md.] in a radio speech:

"There is a growing belief in congress and in the country that the price control act will have to be rewritten in whole or in part. The formula in that act, which was designed to prevent inflation, is thought to be defective. There is a growing belief that it will be unworkable and ineffective for the long pull of several years of war.

"Since labor costs are a principal factor in the cost of any product, industrial or agricultural, many members of congress, and, indeed, Mr. Henderson, have from time to time pointed out that if industrial wages rise the whole price control plan will blow up and fail."

Rep. Clare E. Hoffman [R., Mich.], in a letter to constituents, said that a clear majority of the house is willing to stabilize, freeze, or put a ceiling on wages, and this seems to be the present attitude of Henderson, also.

"But," continued Hoffman, "so far, the President, who controls the policy of the majority party — tho he stated in his seven-point program that wages must be stabilized—has not given the nod to the majority party to vote for the very things which he said must be established in order to prevent inflation and national bankruptcy.

Knocks Plans Skyhigh.

"The only real answer will come when all forget the political aspect of the situation and put a ceiling on the price to be charged for 'things' and 'services,' the principle which was incorporated in a bill which I introduced more than a year ago, but which, like other good legislation proposed by members of the minority party, was tucked in one of the innumerable pigeonholes reserved for ideas of the opposition."

This ruling, issued in the "little steel" case, but creating a yardstick for measure all wage claims, was immediately set upon by critics as stimulating a wage increase spiral that can wreck what little results have been achieved against inflation.

Mr. Roosevelt's War Labor Board threw a bombshell into the whole muddled and bogged down anti-inflation program last week when it announced a new policy recommending that all organized groups of workers be granted a 15 per cent increase in wages over those received on Jan. 1, 1941.

INSURANCE STOCKS

Nominal quotations provided by the National Association of Securities Dealers:

	Annual Div.	Bid.	Ask.
Aetna Gas & Surety	*4.00	120½	125½
Aetna Fire Insurance	*1.60	47	49½
Aetna Life Ins	1.20	27	28¾
Amer Alliance Ins	*1.00	19¾	21¼
Amer Casualty	.60	8	9
Amer Equitable Assur	1.00	17	†18½
Amer Fidelity Cas	.60	10	11¼
American Ins	*.50	12¼	13¼
Amer Reinsurance	*1.60	41½	44
Amer Reserve Ins	1.00	9½	10¾
Amer Surety Co N. Y.	2.50	49	51½
Baltimore Amer Ins	*.20	6⅝	7⅝
Bankers & Shippers	5.00	65	69
Camden Fire Ins	1.00	18	19¾
Carolina Ins Co	*1.30	24½	27
City of New York Ins	1.30	15½	17¼
Cont'l Casualty	*1.20	31¾	34
Employers Group	*1.00	24½	26¼
Federal Ins Co	1.40	36	40
Fire Assoc Phila	*2.00	50	55
Firemens Fund Ins	4.00	92	97
Firemens Ins N Y	.40	9½	10½
Franklin Fire Ins	*1.00	25½	†27½
General Reinsurance	2.00	40	42½
Georgia Home Ins	*1.00	21	25
Gibraltar F & M Ins	*1.00	16½	19
Glens Falls Ins Co	*1.60	36¾	39¼
Globe & Republic Ins	.50	8½	†9½
Great Amer Ins	*1.00	25	26½
Hanover Fire Ins	1.20	22¾	24¼
Hartford Fire Ins	2.00	84¾	87¾
Home Ins Co	*1.20	26¾	28¼
Homestead Fire Ins	1.00	12½	14½
Jersey Ins Co N Y	2.00	30¼	33½
Knickerbocker Ins	.50	7½	8½
Manufacturers Cas	*1.60	32	34½
Maryland Casualty	....	1⅜	2½
Mass Bonding & Ins	3.50	56¼	59¼
Merch Fire Assur	*1.50	41	45
Merchants & Mfgrs Ins	.40	6	†7
National Casualty	1.00	21¾	23¾
National Fire Ins	2.00	53¾	56¼
National Liberty Ins	*.20	7	7⅝
National Union Fire	*3.00	145	150
New Amsterdam Cas	1.00	19½	21¼
New Brunswick Fire	*1.50	29	31½
New York Fire Ins	.80	13½	15
North River Ins	1.00	21	22½
Northeastern Ins	....	4¼	5
Northern Ins Co	*3.00	81	86
Northwestern Natl	5.00	119	124
Pacific Fire Ins	6.00	90	95
Pacific Indemnity	*2.00	35¾	38¾
Paul Revere Fire Ins	*1.20	21	23½
Phoenix Ins Co	*2.00	82¼	85½
Preferred Accident	*.80	12¾	14
Providence Wash Ins	1.00	29¾	31¾
Reinsurance Corp N Y	.30	5⅝	6⅛
St. Paul F & M Ins	*8.00	244	252
Seaboard Surety Co	*1.00	42	44½
Security Ins N H	1.40	35¾	38¼
Springfield F & M	*4.50	109	114
Standard Accid Ins	2.50	49	52
U. S. Fidelity & Gty	*1.00	26	27½
U. S. Fire Ins	2.00	42¼	45
U. S. Guarantee Co	*1.60	71½	75
Westchester Fire	1.20	30	32½

*Plus extras. †Declared or paid this year.

British Forced Saving Studied for U. S. Action

Many Americans are studying with renewed interest the forced saving, or "deferred payment," system adopted in England last year as indications multiply that some such method may be used in this country soon. Compulsory saving was first proposed in England as a preventive of inflation by Maynard Keynes, widely known British economist, soon after the war began.

Keynes' proposals met strong opposition at first, but were finally adopted in part under the more acceptable term of deferred payment plan. Their adoption, however, was more as a method of war financing than an inflation curb. Recently the Canadian government proposed a similar plan.

Several government officials in the United States have expressed the conviction the treasury's efforts to sell war bonds on a strictly voluntary basis will fall short of both its objectives—providing a substantial part of the money needed to finance the war and mopping up surplus public purchasing power.

Various Methods Proposed.

Various methods of enforced saving have been proposed. They include increases in pay roll taxes under the social security and old age pension program; changing voluntary pay roll allotment bond purchases to a compulsory system; collection of extra payments with income tax collections, and a graduated increase in tax rates with provision for postwar credits of a part of all of the increase.

The last named method is the one being used in England, and proposed for use in Canada. Repayments after the war are designed to sustain purchasing power during the transition to a peacetime economy.

Under the British method, the very low income groups which had never paid income taxes before are credited with the full amount of the taxes paid. As income and taxes rise, the percentage set aside as a postwar credit drops rapidly, with a maximum credit of $240 a year for a single person and $260 a year for married couples.

To Be Returned After War.

A British worker whose income was the equivalent of $1,000 paid an income tax for last year of $188.50, if single, of which $47.67 was set aside as a postwar credit. If married with no children, he paid $110.50 of which $60.67 was set aside, and if married with one child his tax was $45.50, all of which was credited to him to be returned after the war.

With an income of $2,000, however, the taxes in the above cases would be $624.50, $504.50, and $404.50, of which only $106.67, $126.67, and $126.67, respectively would be returned as postwar credits.

The postwar credit reaches its maximum for all workers at an income of $10,000 under the British plan.

Canada's plan is in some ways more generous in amounts credited for return. It provides a maximum credit of $800 for single persons, $1,000 for married persons without children, and $1,200 for married persons with two children. Income taxes and postwar credits start at incomes of $700 for single persons and $2,250 for married persons. However, the postwar credit never exceeds half of the total income tax paid.

ARMY AND NAVY COMBINE HONORS FOR WAR PLANTS

Washington, D. C., July 19 (AP).—A joint army-navy flag, it was announced today, hereafter will be awarded to war factories with outstanding production records. In the past, the armed services have recognized such plants separately, the navy awarding an "E" pennant [for excellence] and the army an "A" flag.

The joint award will be a swallow-tailed flag with a white capital "E" in a yellow wreath of oak and laurel leaves on a vertically divided blue and red background. "Army" will be on the red background and "Navy" on the blue.

Employés of plants winning the award will be given silver emblems reproducing the flag in miniature.

Dr. Swanish to Quit State Post for Federal Rail Job

The resignation of Dr. Peter T. Swanish, commissioner of the division of placement and unemployment compensation since its inception five year ago, was announced yesterday by State Director of Labor Francis B. Murphy. The resignation becomes effective Aug. 14. Dr. Swanish will become director of research for the Railroad Retirement board, one of the government agencies recently moved to Chicago from Washington, D. C.

BETTER RESULTS FROM HELP WANTED ADVERTISING

The larger the audience, the better the response you get from Help Wanted advertising. Because the Tribune averages more than a million daily and Sunday, employers and employment agencies place more than twice as much Help Wanted advertising in the Tribune as they place in all other Chicago newspapers combined. The larger volume in the Tribune, attracting more men and women in search of jobs, produces better results. Call SUPerior 0100 — Want Ad-Viser.

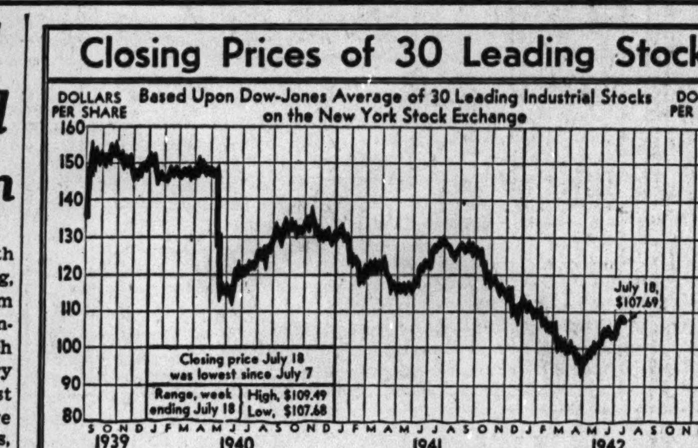

Experts Warn Country Faces Corn Shortage

BY PHILIP WARDEN.

Two men with long experience in the grain business, recognized as authorities on grain and its marketing, concurred yesterday in a prediction that the nation is facing a corn shortage. They forecast a deficit as high as 72 million bushels before the 1943 corn crop can be harvested.

One of these experts cannot be identified because he is a government statistician and his comments are not to be construed as the opinions of his department. The other is Edward C. Remick of Clement, Curtis & Co.

Needs Estimated High.

"Competent authorities estimate that next season's corn requirements will be around 3 billion 200 million bushels," the grain men reported.

"They figure the corn carryover on Oct. 1, 1942, start of the new harvest at 500 million bushels. The department of agriculture in an estimate based on July 1 conditions forecast a probable crop this year of 2 billion 628 million bushels.

"Thus the United States has in prospect a total supply of 3 billion 128 million bushels, but total corn requirements exceed this figure. Consequently, there is in prospect a deficit of around 72 million bushels.

Not a Practical Reserve.

"If by some process of alchemy the 125 million bushels of government owned wheat to be sold for feed purposes as voted by congress last week could be turned into corn it could at best make up the corn deficit and provide about a 50 million bushel reserve.

"And a mere 50 million bushel statistical reserve would be no practical reserve at all for much of it would be scattered, not readily available."

The authorities said that if the nation expects to be fighting long it had better take steps at once to expand corn production. They said that if by chance there should be a crop failure in 1943 the nation might face a serious food shortage.

LATIN COUNTRIES TO GROW CROPS LOST IN PACIFIC

The United Fruit company, after several years of experimentation with far eastern tropical crops in Central America, yesterday announced a new policy under which it will extend production there of several products formerly imported from Pacific areas now held by Japan.

Quinine, natural rubber, abaca or manila hemp, and palm oil are among the products which the company will introduce on a commercial scale. The countries chosen for the program are Guatemala, Honduras, Nicaragua, Costa Rica, and Panama.

"Balanced economy in middle America is dependent on the maintenance of a stable, prosperous, and contented agricultural population in those countries," the company's announcement said. "The company for several years has experimented with various commodities which might be grown by the small farmer.

"Such crops, aside from providing a new source of income for the farmer, would be a new source of supply for many commodities formerly imported from the far east and, with the projected improvements in transportation might, if necessary, be imported into the United States by rail, truck, or airplane."

Investors' Guide

If you wish information about investments or insurance write to The Tribune Investors' Guide. Inclose stamped, self-addressed envelope for reply. Answers of public interest are published, but inquirers' names are never revealed. Please do not ask for information on more than one company in each letter. Answers to inquiries are based on information which The Tribune believes reliable, fair, and unprejudiced, but The Tribune assumes no responsibility therefor.

Monday, July 20, 1942.

[Copyright: 1942: By The Chicago Tribune.]

JUNE VOLUME.

How did the June volume of trading on the New York Stock exchange compare with other years?—G. C.

Answer: Trading on the New York Stock exchange in June totaled 7,466,-433 shares, the smallest volume for the month since 1914. With the exception of 1904 and 1912, the June volume was the smallest since 1900.

PAYMENT SUSPENDED.

When I reached the age of 65 two years ago I retired. I am now receiving social security old age benefits. I have a chance to go back to my old job with a company doing war work. What will my status be under the act if I go back to work?—J. C.

Answer: Benefit payments you are receiving now will be suspended for the period of employment should you return to work. They will be resumed after that period.

DIVIDENDS.

How much did corporate earnings decline in the first quarter from the same 1941 period. Were dividend payments on common shares correspondingly lower?—M. C.

Answer: Aggregate earnings of corporations whose common shares are listed on the New York Stock exchange declined 14.3 per cent in the first quarter from the same period last year. Aggregate common dividends in the first quarter were 1.4 per cent lower than 1941.

C. B. & Q.

Do you have the five month's net income and per share earnings of the Burlington railroad? How do they compare with last year?—F. W.

Answer: The Chicago, Burlington & Quincy railroad earned $5,658,165, or $3.31 per share, in the five months compared with $2,622,359, or $1.53 per share, in the same 1941 period.

EXTEND DATE.

How long has the time for exchange of old 7 per cent preferred shares of Douglas Shoe for new convertible preferred and common been extended by the company?—S. B. M.

Answer: To Dec. 31, this year.

STEEL DELIVERY UPSET BY BIG PLATE DEMAND

Increasing demand for steel plates has dislocated producers' normal delivery system, some plates being sent to New England shipyards from as far away as Birmingham, Ala., the magazine Steel reported yesterday in its survey of the industry.

"The most disquieting feature of the situation is the practical certainty of an insufficient scrap supply next winter," the publication reported. "Consumption to sustain near-peak steel output is using all available tonnage and melters who had been able to accumulate stocks are using them to maintain production."

Steel operations advanced ½ point last week to 98 per cent of estimated national ingot capacity, the magazine said, "only scarcity of scrap and necessity for furnace repairs preventing a higher rate."

For Personal Loans
For Business Loans

Come in . . . write in . . . phone in

Industrial NATIONAL BANK OF CHICAGO
Eighty One (81) West Monroe
FRAnklin 5700
MEMBER FEDERAL RESERVE SYSTEM

FEAR EVENTUAL LACK OF POWER FOR WAR DRIVE

Brookings Forecast Asks Conservation.

Washington, D. C., July 19 (AP).—The Brookings institution predicted today an eventual power shortage "sufficient to impede the war production effort" unless "conservation and more effective power utilization is undertaken in the immediate future."

A report prepared for the private research organization by Dr. Louis Marlio, French economist and engineer, now a member of its staff, estimated power requirements in 1944—if the war continued that long—would be nearly 50 per cent in excess of those in 1941.

New Capacity Needed.

"In spite of all the efforts that may be put forth in the technical and administrative field, and with the curtailment of domestic consumption, the existing generating capacity will not be able to meet the added requirements," Marlio said.

"The increase in power demand in the present year has been moderate due to the fact that the country is in a period of transition from peace to war production. However, many of the plants which will require large quantities of electric power are not yet completed, and as they come into production power demands will steadily mount."

Placing 1941 production at 212 billion kilowatt hours, Marlio estimated requirements for subsequent years as follows: 1942, 249 billion; 1943, 285 billion; 1944, 305 billion, and 1945, 326 billion kilowatt hours.

Saving Thru Curtailment.

Marlio estimated 7 billion kilowatt hours could be saved by curtailment of nonindustrial consumption, and that 20 billion additional kilowatt hours could be produced and utilized by existing generating capacity. The deficit, he said, could be made up only by a large program of power development. Some of this program already is under way and can be completed in a year and a half, but the remainder will require an additional year, he said.

Commenting on the Brookings report, C. W. Kellogg, president of the Edison Electric institute, said that in his judgment and that of government officials the power supply would prove ample for all purposes in 1942 and that prospects for adequate power in 1943 were "generally favorable." The War Production board, he said, had decided to defer installation of some scheduled generating equipment in order to save critical materials.

WALL PAPER COMPANY DISCLOSES SHIFT TO BOMB MANUFACTURE

United Wallpaper Factories, Inc., Chicago, disclosed in a letter being mailed to stockholders today that for more than six months it has been manufacturing bombs and other munitions. William H. Yates, president, explained that military censorship until recently prevented the company from identifying itself publicly with munitions production. The company turned out some of the incendiary bombs dropped on Tokio, he said.

"Even now, we cannot say where the war production plants are located, other than to state they are not the ones turning out wallpaper," Yates said. "Even tho we have war contracts that exceed 75 per cent of the dollar volume of our normal annual wallpaper business, the company's wallpaper mills are continuing to manufacture at customary levels."

Figures indicate that wallpaper volume for the company's fiscal year ended June 30 was about equal to that of the preceding year, he said.

Massachusetts Investors Trust Assets Show Gain

The Massachusetts Investors Trust reported yesterday that its net asset value per share increased to $14.61 on June 30, from $14.22 at the end of the March quarter. The trust purchased 1 million dollars of United States treasury bills during the last quarter.

WANT AD INDEX

	Page.	Col.
Air Conditioning	21	1
Apartments—See To Rent.		
Automobiles—		
Autos, Trucks to Rent	25	4
Repairing and Accessories	25	2
Tires	25	2
Trailers, Passenger and Utility	25	3
Trucks	25	4
Used Automobiles—For Sale	25	1
Wanted	25	3
Barter and Exchange	20	6
Bar and Store Fixtures	23	8
Bicycles and Motorcycles	25	4
Board and Lodging	24	2
Wanted	24	2
Boats, Yachts, Etc.	25	8
Building Material—		
Heating and Plumbing Supplies	24	5
Lumber	24	5
Paints and Wallpaper	24	5
Stokers, Oil and Gas Burners	24	5
Building and Remodeling	24	5
Business Opportunities—		
Business Equipment	20	8
Businesses for Sale	20	7
Business Service	20	8
Concessions, Locations, and Leases	20	7
Distributors	20	8
Manufacturing	20	8
Wanted	20	8
Business Personals	20	6
Bus Transportation	20	6
Cameras and Optical Goods	25	5
Cemeteries	12	3
Clothing, Furs, Etc.	23	8
Collections	20	6
Dancing Schools	23	8
Death Notices	12	4
Dogs, Cats, and Pets	23	8
Dressmaking and Millinery Schools	23	7
Employment Agencies—Men	22	1
Employment Agencies—Women	22	3
Financial Service	25	8
Fuel Oil	20	6
Help Wanted—Men	21	2
Help Wanted—Men	22	1
Help Wanted—Women	22	7
Help Wanted—Women	23	1
Horses, Harness, and Wagons	23	8
Hotles and Apartment Hotels	24	2
Home Furnishings and Furniture	25	6
Home Furnishings Wanted	25	8
Household Appliances	25	8
Houses—See Real Estate and To Rent.		
Jewelry, Old Gold, Etc.	24	5
Legal Notices	23	8
Loans—Personal and Business	25	6
Lost and Found	20	5
Machinery and Equipment	20	8
Wanted	20	8
Mausoleums and Monuments	12	3
Miscellaneous [For Sale]	24	5
Mortgages [See Real Estate Loans]	24	8
Motorcycles and Bicycles	25	4
Moving and Storage	20	6
Musical and Dramatic	20	4
Musical Instruments	23	8
Office Furniture and Devices	25	8
Personal	20	6
Pianos [See Musical Instruments]	23	8
Printing Machinery and Supplies	23	8
Radios, Supplies, and Service	20	8
Rug Cleaning	23	8
Real Estate—		
Acre Property	24	8
Apartment Buildings	24	6
Business Property	24	6
Farm Lands	11	1
For Exchange	24	8
Houses	24	6
Houses Built to Order	24	8
Industrial Property	24	5
Loans, Mortgages	24	8
Resorts	24	8
Suburban	24	7
Vacant	24	7
Wanted	24	8
Sewing Machines	23	8
Situations Wanted	21	1
Sporting Goods	24	8
Stocks and Bonds	24	8
Store and Bar Fixtures	23	8
Stoves [See Household Appliances]	25	8
To Rent—		
Apartments	24	3
Apartments and Rooms to Share	24	2
Floors and Lofts	24	5
Furnished Apartments	24	4
Houses [City and Suburban]	24	2
Industrial Property	24	5
Offices and Shops	24	5
Resorts	24	3
Rooms	24	1
Stores	24	4
Travel	20	6
Trade Schools—Men	22	6
Trade Schools—Women	23	7
Undertakers	12	3
Vacuum Cleaners [See Hshld. Appl.]	25	8
Wanted—To Rent—		
Apartments	24	4
Houses	24	3
Rooms	24	2

LOST AND FOUND.

TO FINDERS—TO LOSERS
If you are listed in the telephone directory you may charge a Lost and Found advertisment by calling Miss Miller, Superior 0100. Such advertisments receive the additional benefit of free listing for 30 days in the Lost and Found Index at
THE PUBLIC SERVICE OFFICE
1 South Dearborn Street

BILLFOLD lost—Nr. 2068 N. Western-av.; contents val. to owner; rew. Bru. 3820.

BINDER lost—Black loose leaf, containing valuable records; on St. Paul R. R. coach, July 17, 8 a. m.; reward. Call River Grove 3256W.

BUNDLE of clothing lost—On So. and Exchange-av., 81-79-st. Finder call Regent 1710. Liberal reward.

CAMERA lost—8 m.m. Kodak movie, in cab, at Union Station Friday, 4 p. m.; reward. Address X F 72, Tribune.

CAMERAS lost—2 Leicas, 4 lens, and Weston meter. Rew. Mr. Hynous. Har. 6100.

CASE lost—Black leather zipper, gold lettering. Contains rubber and metal stamps No. 474; 2:45 p. m. Saturday. Vicinity 25th-st & Prairie. Liberal reward. No questions. Call Mr. Wentz, Victory 1613, before 6 p. m.

DOG lost—Small, brown Manchester type; Saturday; vicinity St. Francis hospital; reward. Greenleaf 3144.

DOG lost—Black Cocker Spaniel, medium size, wh. streak on chest. Cap. 0323 or Johnson's Station, 1656 N. Crawford; reward.

DOG lost—Male collie, blk. and wht., 2 brown eyebrows and brown nose; vic. Homan and Harrison. Reward. Nev. 2588 aft. 5 p. m.

DOG lost—Boston bull; near Woodlawn; black-wht.; male; rew. Hyd. P. 9132 or Vin. 8787.

DOG FOUND—Lost your dog? Visit the Anti-Cruelty Society, 157 West Grand-av.

DOG lost—Old, male peke, brown and white; vic. Lockwood-Warwick. Rew. Kil. 3905.

EYEGLASSES found—Tan case, Niles Center, July 12th. Phone Canal 0798.

GLASSES lost—White gold, double bifocals, in leather case, Cubs park or vic., or on L; reward. Beverly 9796.

GLASSES lost—Man's; on north side; reward. Sunnyside 7832.

GLASSES lost—Black, sun; prescription; red case; reward. Fairfax 6467.

GLASSES lost—On path to Jackson park beach; in black case. Reward. Plaza 9631.

KEYS lost—6, lthr. case; Milwaukee at, car or loop; key No. 3213; rew. Arm. 8929.

KODAK lost—8mm. Cine. From Mercury car July 12; reward. Vincennes 8525.

PURSE lost—Lady's navy blue purse; cont. bills, receipts, keys, personal papers. 30 N. Michigan-av. Rew. Ran. 4667.

RING LOST—Man's gold ring with topaz. Montrose Beach Thurs. Rew. Rav. 4688.

WALLET, lost—Black; keep money; return wallet. Call State 3210 or Pen. 8716.

WEDDING ring lost—Plat., 50 dia.; vic. Washington-State-La Salle. Rew. Dea. 8560.

WRISTWATCH lost—Lady's Swiss, gold. Reward. Des Plaines 880M.

TRAVEL.

Buses.

Free Meals—Free Pillows

San Francisco	$35.50 O. W.	—$59.50 R. T.
Los Angeles	$34.85 O. W.	—$58.40 R. T.
Dallas	$13.20 O. W.	—$22.45 R. T.
New York	$12.05 O. W.	—$19.75 R. T.
St. Louis	$ 3.95 O. W.	—$ 5.95 R. T.
Detroit	$ 3.25 O. W.	—$ 5.52 R. T.
Columbus, O.	$ 4.40 O. W.	—$ 7.25 R. T.
Toledo	$ 3.30 O. W.	—$ 5.50 R. T.
Cleveland	$ 4.80 O. W.	—$ 8.65 R. T.

ALL-AMERICAN BUS LINES.
514 S. Wabash WAB. 8300

Automobiles.

BOTH READERS AND ADVERTISERS ARE urged to exercise caution arranging automobile transportation with other individuals. References should be exchanged and carefully investigated.

RENT A 1942 CAR
Drive it yourself. Go anywhere. Lowest rates; by day or week. Radio equipped. Pascal System, 228 N. State. Fra. 5179.

RENT A CAR
1942s; all models; radios. Go anywhere. Low as 4c a mile. Harrison System, 612 S. Wabash. Wab. 2684.

3 GIRLS—Without car, desire to drive to Los Angeles; share driving and expenses; leaving Chicago about July 27. Address Lobdell, Lake Club, Springfield, Ill.

1 OR 2 desire transportation to Phoenix, Arizona, or vicinity. Nevada 0499.

DRIVING to Nashville—1940 Pontiac; July 23; a. m. Briargate 8799.

CALIFORNIA cars—Drive as your own. Pascal's, 4827 Broadway. L. B. 9004.

PERSONAL.

HAVE bought restaurant at 3623 S. State-st. Responsible for my own debts only. John W. Steiger.

NOT responsible for any debts unless contracted by myself. John Imundo. 1467 W. Grand-avenue.

NOT resp. for debts other than my own. PATRICK WATSON, 11348 S. Michigan.

THANKS to Sorrowful Mother for favors granted. Stanley Parker.

HAVE purchased store at 5113 W. Division. Respon. for my debts only. Helen Senior.

NOT responsible for debts other than my own. JOHN LEWIN, 2047 W. 21st-pl.

BUSINESS PERSONALS.

MISSING PERSONS LOCATED. Guaranteed Refund If I Fail. Mr. Daugherty, 140 N. Dearborn. Ran. 2392

MOVING AND STORAGE.

A & M RETURN—Coast to coast; bonded; low rates. Independence 7000—4752 N. Whipple. Night and Sun. ph. Engl. 6561.

SAVE 25%—No crating; move everywhere. General Movers, 2433 W. 14th. Mon. 4870.

TRANS-AMERICAN — COAST TO COAST. 540 W. 59th. Wentworth 0700.

WARREN BROS. MOVING CO.—Interstate lic. and bonded. 2450 Montrose. Irving 3303.

BARTER AND EXCHANGE.

REFRIG. washer, oil burner, for dia., compt., drill press, lathe, camera or? See. 2067.

54 ROOMS of furniture will sell or trade for good house trailer. Del. 3850.

OLDS '36 sedan—Gd. cond.; for dia., vacant, lathe or? 2047 W. Chicago. Sep. 2067.

FUEL OIL.

RANGE OIL, 7½c. FURNACE OIL, 6¾c. 150 gal. minimum. 400 gal. minimum. FELDMAN PETROLEUM. Harrison 3500

COLLECTIONS.

COLLECTIONS—United Mercantile Service, Rm. 610, 140 N. Dearborn. State 4181.

BUSINESS OPPORTUNITIES.

Businesses for Sale.

BAKERY—Doing over $800; southwest side; sacrifice $4,000; must enter hospital. Address S E 587, Tribune.

BARBER and Beauty Shop—Reas.; selling acct. debts. Reg. 1339. 7851 Escanaba.

BARBER and Beauty Shop—Also fixtures; new, used. PAIDAR CO., 1120 N. Wells.

BARBER SHOP—2 chairs; bsmt.; furn., h. w. and ht. $15 mthly. rental. Albany 4040.

BEAUTY SHOP—All chrome equip.; estab. 4 yrs.; residential dist.; gd. perm. wave bus. Priced to sell at once. Pul. 10095.

BEAUTY shop—Well est.; cor. loc.; exc. clientele; reas. rent; liv. qtrs. avail.; leaving city. MOH. 5774 or LIN. 2530.

BEAUTY shop—Mod. elec. equip.; 2 operators; $150 wk. bus.; rt. $55; owner in hospital. Must sell. See today. 446 E. 79th.

BEAUTY shop—Must sacrifice; estab. 18 yrs. 2420 S. 52d-av., Cicero.

BEAUTY shop—Modern chrome furn.; estab. 16 yrs.; no. side. Rav. 5498, Sun. and eve.

BEAUTY SHOP, MAYWOOD—Modern; 4 operators; open Sun. 2-4. 1314 S. 5th-av.

BEAUTY salon—Mod. equip.; lge. apt. bldg.; long estab.; excel. clientele. Lin. 5221.

BOWLING—12 alleys and bar; loc. nr. loop; est. 12 yrs.; cheap rt.; best trans., L, st. car, I. C., bus; money maker; sell ½ or all at barg.; 9 to 12 or aft. 6 p. m. Ste. 3544.

CANDY, cigars, drug sundries, fountain; in 350 rm. hotel; nets approx. $60 wk.; beautiful fixtures; lge. stock; real opportunity: $2,000; terms. 918 Wilson-avenue.

CLEANING plant—Small; must sacr.; drafted. 2808 W. 55th-st. Hem. 7170.

CONFECTIONERY and lunch room—Soda fountain, candy and school supplies; 4 living rooms; steam heat. 2922 Belmont.

CONFECTIONERY — Established 17 years; corner store; 4 living rooms; real opportunity: $2,800 cash; drafted. Bel. 0763.

DELICATESSEN, candy, cigarets, ice cream —Estab. 50 yrs.; on corner; good business loc.; across from theater, school, and playground; excel. oppor. 625 W. 31st-street.

DEL.-GRO.—Old est.; mod. elec. eqp.; good bus.; family trade; $15 rt.; 4 livrms., bath. Sm. down pay. Opp. for cple. 223 W. 68th.

DEL., Groc., gd. cor., nice refrig.; liv. quarts. Real barg., terms. 6260 W. Addison.

Drug Store Cairo, Ill.
Long established; clean stock. No fountain. Illness forcing owner to retire. R. F. TORREY, Cairo, Illinois.

DRUG store—Suburban; will sacrifice; going business; $8,500 cash will handle. ADDRESS S J 254. TRIBUNE.

DRUG store—Low rent; no comp. money maker; sell at sacrifice. Address S J 280 Tribune.

DRY cleaning plant—Synthetic; $12,000 yearly busi.; cash and carry; North Side. $5,000 —$1,500 cash, or will take partner; must be spotter. Address S J 281, Tribune.

FLORIST AND GREENHOUSE — Business well established; large retail and wholesale trade; located on main highway. Phone Blue Island 1149.

FOOD—Wholesale distributor store door del., exclusive lines, exclusive items; large terr. Sacrifice. Address T H 257, Tribune.

FOOD Shop—Very attractive; good business. Large stock of wanted items. $3,500. Triangle 2843.

FUR bus.—In ideal loc.; estab. 10 years; machinery in exc. cond.; vault capacity 450 coats. Address T Y 240, Tribune.

FURNITURE-decorating shop—Exclusive. Far north side; well established; attractive offer. Address G N 160. Tribune.

GARAGE—South Side; 100 car capacity; hotel loca. Vincennes 7329 after 7 p. m.

GARAGE—Bus. and equip. or equip. only; well estab. 1945 E. 75th. Butterfield 9277.

GARAGE—60 car; good location; good business. Call Wentworth 0727.

GROCERY and delic. store and 5 living rms. in rear; cheap for cash or trade. Must sell immed. Prospect 2859 after 6 P. M.

GROCERY and Market—Reas.; electric refrig. Neighborhood store; well established; long lease. 3315 N. Kostner. Pal. 2576.

GROCERY and meat market for sale—Old established; retiring. Dimmocks, 628 16th-av., Council Bluffs, Ia.

GROCERY—20 yrs. established; living rms. 4122 N. Drake. Independence 8591.

GROCERY-Delic.—22 years estab.; 3 light liv. rms.; rt. $20; reas. Rockwell 4928.

HAMBURGER-lunch—South Shore's busiest corner, near bowling alleys and theater. Well established business. Must sell account of health. Dorchester 6352.

HAMBURGER, lunch—Good business; living quarters; reas. for quick sale; owner ill. Call between 4-6; 612 W. North-avenue.

HAMBURGER, lunch—Well established; $500 will handle. 853 Montrose. Bit. 6477.

HAMBURGER, ice cream—Reas.; make offer; sell acct. illness. 1808 W. Chicago, eves.

HAMBURGER shop—$250 takes all. 5786 Ridge-av.; modern equipment. Dea. 7584.

LAUNDRY—Steam; So. side; compl. serv.; well estab. Address S H 202, Tribune.

LUNCH room—Must be sold at once. Moving to Detroit. No reasonable offer refused. For appointment call Columbus 3159.

LUNCHROOM-delic.—Doing big business in rooming hse. dist.; real buy. Mon. 9285.

MEAT market — New fixtures; reasonable; Elston and Lawrence section. ADDRESS S J 275. TRIBUNE.

MILK store and grocery—Sacrifice acct. illness; cash. Hammond 3245.

NEWSPAPER delivery route—In city; 1,500 papers daily; gd. income; rm. for growth; $7,500 cash. Address X E 439, Tribune.

NIGHT club—Exc. bus.; orig. cost $25,000; pr. $7,000; good loc.; air cnd.; mod. equip.; money maker; liv. qtrs. on prm. Fra. 7172.

Optical Mfg.—Wholesale
business for sale. Complete surfacing and edging machinery; good size stock of frames and lenses. This well established company, located in nearby city, can be taken over for $10,000. Excellent opportunity for one or more optical men. Investigate. Write. Address X 539, Tribune.

PAINT Spraying—Lt. assembly; compl. shop; 4,000 sq. ft. Address T L 250. Tribune.

RADIO shop—Located 45 mi. N. W. of loop; in city of 4,000; sacri. for immed. sale. Address X H 559, Tribune.

RESTAURANT—Well equipped popular priced, small. Established 8 yrs. Vicinity Crawford and Madison. Closed nites and Sundays. Good income for exp. couple. ADDRESS G N 162, TRIBUNE.

RESTAURANT—Doing $5,500 mo. bus.; 5 yrs. old; in loop; a partnership may purchase half interest or whole; reas. offer considered. Web. 2190, aft. 10, Mon., Tues.

REST.—Small unit designed for quick turnover; air-conditioned; fully equipped; cost $13,500; attractive price and favorable terms. Address B 372, Tribune.

RESTAURANT—One of Woodlawn's busiest; closed nites and Sundays; estab. 12 yrs. Must sell this profitable business at once. $1,500, part cash. P. J.'s Rest., 1206 E. 63d.

RESTAURANT—Well est., 19 yrs.; air cond.; modern, clean; nr. Logan Square. Owner ill, will sacr. Address X H 211, Tribune.

RESTAURANT—Seats 42; gd. bus.; newly dec.; well equip.; reas. 3215 W. Harrison.

ROOMING HOUSE—12 well furnished rms.; 100% rented; near loop; or will trade for larger. Delaware 8058.

RMG. HSE.—10 rms.; all rented; inc. $130; rt. $30; no reas. cash offer refused; washer, mangle opt. 2011 Lawrence. Ard. 3056.

RMG. hse.—9 rms.; nr. Lincoln Pk.; rt. $40; sell acct. leaving city. Nichols Bros., 2034½ Lincoln-av. Lincoln 1487.

RMG. hs.—19 unfurnished kits. Englewood. 7 baths; rents $200; inc. $552; lease 10 yrs. $1,000 down. Capps Co., Sup. 6160.

RMG. flat—7 r.; N. S.; cor. loc.; rt. $35; free ht.; gd. cond. Sac. Owner. Mich. 4810.

RMG. hse.—32 units; sell acct. draft; same own. 20 y.; $5,500. McCarthy Co., Mic. 6536.

RMG. hs.—26 r.; Woodlawn; 4 y. l.; $3,000, t. Steinbock & Alexander, 160 N. La Salle.

ROOMING house—2400 N., nr. Lincoln; good income; excel. renting loc. Lincoln 0822.

ROOMING hse.—11 rm.; inc. $150; lse.; rt. $45; pr. $500, $200 dn. Kenwd. L. Oak. 3444.

ROOM'G house—19 rms.; full rt. $50; inc. $285. Pr. $1,400. 21st-Prairie. Vic. 4258.

RMG. HSE.—36 rms.; 3½ yr. lease; ht.; hot wat. Janitor furnished. 1035 N. Clark.

RMG. hse.—38 rms.; 2 gar.; inc. $600; nets $225; $3,500 req. De Woskin, 105 W. Madsn.

SANDWICH shop—Small, modern; trans. cor. loc.; good business; barg.; quick sale, $650 cash; drafted. Longbeach 2439.

SANDWICH shop—Indus. dist. 6456 S. Cicero. Cash or terms; low rent. Por. 5727.

STEAM laundry for sale or rent—Cash and carry; good busi.; reas. Brunswick 0388.

TAVERN—Exc. business; gd. monthly inc.; Bud. beer; sacrifice; leaving town. 2844 W. 59th-st., Pros. 0403 bet. 4:30-7:30 p.m.

TAVERN-nite club—With gas sta. and bldg.; 575 ft. frt.; full pr. $25,000; no trade. Smitty, 123d and Archer. Lemont, Ill.

TAVERN—Budweiser stop; well estab.; electric refrigeration; forced to sell at sacrifice price. 8935 S. Loomis.

TAVERN for sale—N. W. side; doing $400-$500 a wk. bus. Berk. 0815, betw. 6-7 p. m.

TAXICAB — Evanston, Ill.; independently owned: $700 cash. Rog. Pk. 6100. Apt. 302.

VARIETY STORE—N. W. Iowa; for sale or trade. Mary Smith, Sutherland, Iowa.

PRIVATE hospital—Going business; 45 beds; will co-operate with responsible party. Address X H 558, Tribune.

LAST chance to buy liquor store-tap rm.—In Cicero, Cermak-rd.; reas.; liv. qtrs.; owner has Civil Serv. job. Cicero 582.

$150 CASH BRINGS $60 WK. INCOME. $350 bal.; small tea room with readings; loop; 5 yrs. proven money mkr. Dea. 4364.

40 RM. Furn. 3 story brk. hotel in Cen. Ill. Will rent. Address Box 61, Blue Island.

19 RM. rooming house. 2250 Cleveland-av.

If the kind of store or business you want is not offered for sale today, why not advertise in the Business Opportunity Wanted column? Stop in today at the Tribune Want Ad office, Madison and Dearborn streets, or call Superior 0100. Ask for an Ad-Taker.

Concessions, Locations, and Leases.

FOR RENT—14 rm. home, suitable for rooming house or other enterprise. $40 complete. Mr. Fields, Calumet 4475.

Test Your Facts Answers

Here are the correct answers to today's "Test Your Facts" questions:
1. [a] A plum.
2. [a] Stringed instrument.
3. [c] "I owe a cock to Asclepius; do not forget to pay it."
4. [a] Saskatchewan.

BUSINESS OPPORTUNITIES.

Concessions, Locations, and Leases.

BUSINESS opportunity—For older man and wife. Equipped gas station and lunch counter spot, at intersection of 2 major highways at end of carline. Northwest side. Address X J 78, Tribune.

IDEAL opportunity for a couple to buy newly equipped, air-conditioned restaurant —Closed Sundays; $5,000 cash needed; good location in busy north side neighborhood. State 0336.

Manufacturing.

Manufacturing Wanted
Have milling machines and drill presses available immediately for secondary operation on screw machine parts. Call Williams at Paymaster Corp., 754 Lexington-street, Phone Monroe 8331.

Sub-Contractors Wanted
for defense work; having lathes, screw machines, milling machines. Itemize facilities available. Address T N 249, Tribune.

WANTED—Sub contractors on defense work; requires medium size machine tools, planers, milling machines, and shaper work. Phone Bou. 2124, John Moorhead.

SMALL machine shop wants sub contract work for punch presses, spot welding, shearing, etc. Phone Brunswick 8342.

WAR work wanted—For lathe, millers, punch presses, and ¾ in. cap. turrets. Stew. 8606.

Business Service.

IF YOU CANNOT SELL YOUR BUSINESS for all cash, sell on time and we will buy your mortgage. E. EDWARDS, 9 W. Washington, Fra. 1966.

1,000 RAISED LETTERS BUS. CARDS, $3 DOLLAR LETTER, 180 W. Wash. Dea. 7060.

Business Equipment.

CURRENCY EXCHANGE EQUIPMENT. Complete; used 7 months. MONROE 1930.

Distributors.

DISTRIBUTOR—Salesman wanted by est. mfr. noncomp., nonpriority, fast repeat, products; tremendous market. ADDRESS X 399, TRIBUNE.

Wanted.

WANTED—TO BUY
Entire Machine Shop
OR
SURPLUS MACHINE TOOLS, LATHES, SHAPERS, MILLING MACHINES, GRINDERS, AUTO. SCREW MACHINES FOR PRECISION TOOL WORK. WILL BUY, LEASE, OR CONSOLIDATE FOR EXPANSION INTO PRODUCTION ON WAR ORDERS. WILL ALSO CONSIDER FULL PERSONNEL, PROMPT ACTION.
Address D T 28, Tribune

SUCCESSFUL business man with mechanical knowledge can invest $10,000 cash or more and services in war plant, shop, or industry, or food dehydration plant. Address T J 482, Tribune.

IN SELLING A BUSINESS SELL THRU THIS WELL ESTABLISHED HOUSE. WE SELL MORE THAN ALL OTHERS. KANE CO., 828 N. STATE. DEL. 3305.

WE will sell your business, or buy it. No charge for this service. Delmont Co., 2839 N. Clark. Bit. 7384.

EXPD. accountant and auditor wishes to purchase an estab. clientele. Address X G 285, Tribune.

SMALL mail order business or small mail order items to handle. ADDRESS B 373, TRIBUNE.

TO BUY or sell a business call Del. 3205. Corcoran Co. [Est. 31 yrs.] 48 W. Division.

$2,000 AND SERVICES—Light mechanical or business prop. Address Y 155, Tribune.

CASH for stores and stocks of merchandise. Ace. 672 W. Roosevelt-rd. Canal 8625.

MACHINERY AND EQUIPMENT.

For Sale.

FOR RENT
Contractor's Equipment
Cleveland Wagon drill, R. D. 7; pneumatic tired; with drill steels and Timken bits; 2 27 E PAVERS. 1 28 S. MIXER. 2 SINGLE DRUM HOISTS. ARROW CONTRACTORS' EQUIPMENT. 2020 WALNUT. SEELEY 2040.

USED ELECTRIC MOTORS
All 220 volt, A. C., 3 phase.

Allis-Chalmers, 20 h. p., 1,150 r.p.m.	$75
Westinghouse, 5 h. p., 900 r.p.m.	$55
Peerless, 7½ h. p., 1,750 r.p.m.	$55
Wagner, 5 h. p., 1,140 r.p.m.	$45
Diehl, 5 h. p., 1,735 r.p.m.	$40
Mech. appl., 5 h. p., 1,720 r.p.m.	$40

PHONE BOULEVARD 5111.

COLD rolled steel bars, round and flat, 12 ft. length; also 15 tons high grade cast iron plates, approx. 1 in. thick; top, bottom, and 1 edge planed; in various sizes from 4 to 20 in. wide and 10 to 152 in. long, at 2c per sq. in. Chicago Mold and Machine Co. Nev. 8080.

ONE 20,000 gallon oil storage tank; one Z. L. Q. Viking bulk pump; one 5 h.p. G. E. motor; piping, tank stand, fixtures. This unit for sale complete only. Price $1,000. Address T J 410, Tribune.

IMMEDIATE DELIVERY
New Atlas die filing machines with ¼ h. p. motor, $125 ea. Atlas, 101 S. Clinton.

ARC welders—Both A. C. and D. C., erectifier type, also upright Rockford drill press, 24 in swing, 5 h. p. motor complete. Dearborn Stove Co., Mulberry 1500.

DIE CASTING MACHINE.
for zinc or lead; 1¾ in. plunger; 10 in. between bars; extra goosenecks, pots, plungers. Address X H 490, Tribune.

CALL or inspect elec. motors and generators at Arthur Wagner Co., 1436 Randolph. Also pumps, spd. red., exhaust fans. We buy, sell, rent, repair, exch. Monroe 7409.

TWO 150 h. p. slip. ring motors—3 bearings, 500 r. p. m., with Cutler-Hammer controls and board. Rog. Pk. 6443 after 6 p. m.

00 PUNCH PRESS, good condition; motor, automatic feed, extras. Adding machine, Kirkman, 108 Fir-st., Michigan City, Ind.

1 HOWE 10 TON 16x8 TRUCK SCALE WITH RECORDING BEAM. CALL DORCHESTER 6016.

BLOWERS, fans, exhausters—Used, all types. Gen. Blower Co., 405 N. Peoria. Mon. 0574.

300 GAL. 12 ga. galv. oil storage tanks. Consol. Eqpt. Co., 6702 S. Cicero. Por. 9050.

TRUCK SCALE—20 ton; for 9 ft. x 20 ft. pit; reas. 1814 N. Lorel. Berkshire 1754.

WANT WORK—HAVE 10" LATHES AND DRILL PRESSES. HENRY, PAL. 8181.

ELECTRICAL materials, switches, pipe, fuses, etc; new and used. Delaware 4939.

FANS—12"-30" sizes, A.C. and D.C., new and rebuilt. National, 1915 S. State. Cal. 2770.

Wanted.

BEST CASH PRICES PAID FOR USED ELECTRIC MOTORS. M. GOLDSCHMIDT & CO. 1022 W. JACKSON-BLVD. HAY. 7557.

WANTED—Gasoline engine bet. 5-10 H. P. Call Hay. 7557. M. Goldschmidt & Co., 1022 W. Jackson.

WTD.—Used 4,000 lb. Electric Elevator; complete. Allen Maintenance Co., 2512 W. Adams-street.

WANTED—3 section power driven rotary screen; approximately 30 inches by 10 or 12 feet. Van Buren 2171.

WTD.—Steel sheets or coils, 20 ga. up to 14 ga. Address T X 561, Tribune.

WANT—Lathes and milling machines. Phone Van Buren 1414.

WILL PAY TOP PRICES FOR USED MACHINERY AND TOOLS. HAY. 5187.

WE buy, sell, trade mach. and tools. Aaron's Mach., 172 N. Halsted. Hay. 2334.

RADIOS, SUPPLIES, AND SERVICE.

GIANT SURPLUS STOCKS.
Products of leading manufacturers. Now being sold at CENTRAL WAREHOUSE. New 1940-'41 and '42 Stromberg-Carlson, Zenith, R. C. A., Philco, G. E., Admiral, Wilcox-Gay and others. Some only 1 or 2 of a kind. In original cartons. Combination consoles, arm chair models, portables, midgets, recorders in all cabinet finishes.

Midgets, 100s; all styles; from	$12.95
Portables—3 way types; big stk.; from	$9.95
Arm chair mod.—exqu'te cabs; from	$29.95
Consoles—all kinds and descrip., from	$39
Wilcox-Gay Recordios; while they last	$44.95
Combinations—Huge variety; from	$69

Cash or terms arranged. Seeley 4141. 755 W. JACKSON-BLVD. Open eves. exc. Wed., Fri., Sun. to 5.

NEW 1942 models—$6.95 up. Easy credit. City Outlet, 4620 S. Ashland. Yards 5666.

NEW R. C. A. Radio Combination, $49.50 and up. BERCHTOLD, 4912 Madison-st.

Auto Radios.

SAVE TO 50%—New '40-'41-'42 auto radios; all makes; used; $5-$10. 2005 Washington.

SAVE UP TO 40% on all radios, radio, comb. auto radios. 601 W. Washington. Op. Sun.

Service, Repair, Etc.

IF YOU WANT TO SAVE MONEY on Radio Repairing, Call us. $1 including all minor repairs in your home. Authorized City-Wide Service. Day and Night. L. A. KRAMER. BITTERSWEET 5879.

MICROPHONE and 2 loud speakers for sale—$75. Joseph Steininger, 4344 Broadway. Phone Buckingham 1165.

SITUATIONS WANTED—MEN.

Bookkeepers and Clerks.

ASST. bookkeeper, cashier, clerk; 20 yrs. exp.; gd. character. Address T 143, Tribune.

BOOKKEEPER - Cashier - Accountant-Office Mgr.—25 yrs. automotive exp.; take full charge. Address B 384, Tribune.

Accountants and Auditors.

ACCOUNTANT—Univ. tr.; energetic; 21 yrs. exp. asst. controller and full chge. acct.; exp. genl. acct. job and process costs; all state taxes; age 42; desires full chge. job. Address X 524, Tribune.

ACCOUNTANT—State Licensed; offers part time service; all phases; systems; taxes, etc.; $5 up. Cen. 0613, or Key. 4523 eve.

ACCOUNTANT-auditor — Part time bkkpg., monthly audits, all statements, taxes; personal serv.; low rates. Juniper 1026.

AUDITOR—37, U. grad, 15 yrs.' exp.; want trav.; draft exempt. Address X 388, Tribune.

Executives and Managers.

INDUS. relations and operations mgr.—Skilled in hiring and training engrs., draftsmen, accts., labor [skilled and unskilled], office personnel, negotiating labor contracts, etc. Last 12 yrs. with major oil co. as operations mgr. for midwestern states. American age 45, go anywhere. Best refs. Pers. record on request. Address T N 223, Tribune.

NEED WILLING ASSISTANT?
Assume responsibilities; 12 years exp. admin.; indust. relations; acctg.; large Corp.; 34; draft exempt. Interviews 22d and 23d. Address D S 48, Tribune.

EXECUTIVE—Over 20 years present firm; wide exp. covers office mgemt., credits, traffic sales, expediting, typing; excel. appearance, personality; married; draft exempt. Pensacola 5221, or address X 532, Tribune.

PRODUCTION Mgr. or maint. supervisor; age 58; 30 yrs. exp. in mfg., elect. wiring, devices, plastics, desires connection. William Ile, 3100 Connecticut-av., Washington D. C.

ASSISTANT TO EXECUTIVE.
Draft exempt. Good exp. with large comm. bank. Exc. refs. Handle details, credits, and collect. Address B 357, Tribune.

SUPERVISOR—MFG.; exc. knowledge produc., Supervision; gd. staff man. Some Eng. and design exp. Address D S 8, Tribune.

WELL qualified confidential secretary or office manager; 14 yrs. exp. large Corp.; 34; draft ex. Address D T 2, Tribune.

PAY ROLL, timekeeper, superv., admin. asst. 7 yrs. exp. U. S. gov. Address T 344 Tribune.

OFFICE MANAGER — GENL. ACCT.; cost acct.; 30 yrs. exp. Address T 133, Tribune.

Professions and Trades.

CEMENT work of all kinds—Licensed and bonded for public sidewalks. Moh. 5577.

DEPT. head inspector, expeditor or purchasing with good firm; background incl. mech. and ard. drugs; mach. shop exp.; office mgr. and purch.; expediting; prod.; shop supt.; managed woodworking bus. empl. 40 people. Know plywoods, all types drwgs. and how to handle men; can read all instruments, verniers. Address Y 76, Tribune.

GAGE Designer—Exp. tool and die, seeks engineering work. Address B 385, Tribune.

JR. MACHINIST—Turret lathe, hand screw oper., exp. Hobson, Nevada 10478.

MANAGING Bartender—15 yrs.' exp. Eddie Brownstein, Amb. 2342.

MACHINE shop helper or mach. assembler; 3-A; to gain exp.; will start 65c. Gra. 0413.

MACH. shop—Helper or assembler; exempt; to gain exp.; will start 65c. Buck. 5625.

MECHANICAL draft., design, layout, detailing—Also exc. mech. ability; assembly; maint.; mach. shop practice; 20 yrs.' exp. Will accept position any capacity. Call Belmont 5063 or Address X 396, Tribune.

MECH.—Mid. age; bench, eml. shop experimenting, develop eml. jigs or fixt.; initiative, ability. Address Y 70, Tribune.

MILL. & H.S. mach. oper. needs job badly. 1½ yr. exp. dr. pr.; B. lathe exp. Cra. 8073.

PAINT. and dec.—Quick service; reas. prices; free estimate. Lake View 6078.

PAINTING, papering—Work guaranteed; reasonable. Oakland 7670.

PLASTERER chimneys also stucco repairing; reliable. Michigan 8441.

PLASTERING—Patching, brick and cement work; city-wide serv. Erickson. Moh. 5577.

WINDOW TRIMMER-SIGN WRITER. Part time only; 15 yrs. exp. Key. 5068.

YOUNG man—26, married, 3-A, colored, desires acetilyne and arc welding apprenticeship, willing to learn. Wentworth 1387.

Clubs, Hotels, and Restaurants.

CHEF—1st class; 20 years' exp.; economical; take full charge; prefers large inst. or club. ADDRESS T 148, TRIBUNE.

Butlers, Chauffeurs, Housemen, Etc.

COOK, butler, housework—Jap.; long experience; good references. Oakland 6610.

HOUSEMAN—Exp. young col. man, well educ. Highest refs. Dorchester 6674.

Miscellaneous.

30 YRS. promoting, bld. mgr.—Indust. expos.; contact mfg. merch.; apt. htl. exp.; C. of C. club; invest., coll., sales; wl. trav.; anything up to H. W. W. Address B 158, Tribune.

MAN, 28, desires 4 or 5 hrs.' work evenings only; now employed. Cicero 7386.

MAN—With ¾ panel truck; exc. cond.; looking for steady work. Mr. Allen. Lon. 4724.

EXPEDIT.—3A wants def. wk.; exc. ref.; now emp.; $2,500 yr. Address X 385, Tribune.

FACTORY, shop helper, porter work; reliable; col. Ph. Seeley 7734.

H. S. GRAD., col., age 18, des. perm. wk.; fact., stock., el. op., ship. rm., etc. Vic. 4308.

MAN—Want wk. for home asmbly. wk.; mail lists, or what? Address B 154, Tribune.

SITUATIONS WANTED—WOMEN.

Bookkeepers and Clerks.

BOOKKEEPER-Office Mgr.—11 yrs. experience; all statements, taxes, mfg. costs. Lake View 8538, until noon.

BKPR. Asst.-Steno.; small ofc.; 8 yrs. exp.; gd. at det. fig., billing. Austin 1476.

BKPR.—Full chge., thoro. exp., univ., acctg. Min. $30 to start. Fair. 7400, apt. 709.

CAPABLE, eff. woman—Needs pos. Sept. 1; 20 yrs. bkpg., acctg. exp.; N. W. acctg. training; knowl. E F. bkpg. mach.; can manage off. or super. bkpg. mach dept. Address B 178, Tribune.

SECRETARY—10 yrs.' varied exp. steno., bkkpr.; mature, capable; unmarried; loop or North. Address B 165, Tribune.

STATISTICAL and detail work—Over 15 yrs. exp.; desires perm. position with reli. firm. Address T 337, Tribune.

Executives and Managers.

EXECUTIVE secretary—Adaptable, efficient, reliable, capable assuming responsibility; 10 yrs.' exp. acctg., law, radio, adv.; exc. ref.; $200. Address D T 1, Tribune.

Saleswomen.

COMMERCIAL saleslady—14 yrs.' exp.; own car; free to travel. Capable, versatile. Reputable firm. Address D T 36, Tribune.

Professions and Trades.

AMATEUR photog., tinting, etc., desires position covering all lines photography. Address O 205, Tribune.

BEAUTY oper.—With or without exp., good pay. 606 North-av. Moh. 7044, aft. 7:30 pm.

MACHINE operator—Experienced any make machine. Wentworth 8926.

MED. lab. technician—Grad.; exp.; U. degree; age 28. Address T 333, Tribune.

THOROUGHLY efficient, experienced lady investigator [detective]—Will be available Aug. 1st for permanent connection with large corporation. Address X 384, Tribune.

Domestics and Cooks.

DAY work or by week; efficient; thoroughly experienced. Atlantic 4886.

GEN. hswk.—No ckg., no heavy lndry; adults; suburbs; pref. Prot. Address Y 154, Tribune.

Clubs, Hotels, and Restaurants.

LADY—Exp., reliable; to manage cocktail lounge with or without food. Buck. 5585.

Couples.

YNG. cpl., will manage small rmg. or apt. hse. Good refs. Call Moh. 5814.

Housekeepers and Caretakers.

HSKPR.—Exp., reli., ref., gd. cook, fond of children; n. side. Address Y 85, Tribune.

HSKPR.—Hswk., cook, pers. ldry.; exp.; elderly; stay; adlts. $5. Address Y 81, Tribune.

Nurses and Governesses.

NURSE—Trained-practical, experienced; kind; nites only; 8 hrs., $3. Rav. 9082, apt. 305.

NURSE—Grad.; hosp. or instit. pref. Reason. perm. Mohawk 1439.

Laundresses and Day Work.

CLEANING—Good ironer; any day; $3 and carfare; reliable. Oakland 3065.

COLORED girl—Experienced, day work. ATLANTIC 1697.

LAUNDRESS—Experienced; day work; cleaning. Drexel 8796.

WOMAN—Col. for day work; no ldry. or walls. $2.50 & C. F.; gd. refs. Viv. 3845.

Stenographers, Typists, Etc.

RECEPTIONIST, switchbd. [key or plug], typing, filing—Loop or S. S. Vin. 4551.

SECRETARY, bkkpr.—Capable, energetic. University graduate. Phone after 7 p. m. Plaza 3200, M. Childs.

SECY., steno.—Correspondent; A-1; 10 yrs. exp.; take chg. office; $30 wk. Key. 0799.

SEC'Y-Steno.; several yrs. exp.; knowl. bkpg.; pref. loop or N. sd.; Whi. 5620. Miss Berk.

STENO.—Temporary; above average; exp. off., detail, swbd. Lon. 8735, apt. 501.

STENO.—Temp. or perm., typewrite 70 words min., shorthand 100. N. or loop. Del. 3967.

Miscellaneous.

MODERN EXCEL. PIANO TEACHER from Paris. Conservatory grad., highest Europ. refs.; interesting method for begin., advanced; sp. Engl., Fr., Germ., Rus. Oak.9561.

Employment Agencies.

EXPERIENCED, NEAT, COLORED HELP. Bean's Agency, 6057 Calumet. Wen. 4850.

CLEAN. laundry—Fast; $2.50-$3. carfare. Evelyn's Placement Serv. Kenwood 8085.

HSECLEANERS—By day or wk., hotl.-restnt. help. Hollywood Emp. Agency. Ken. 4349.

AIR CONDITIONING.

KEEP COOL THIS SUMMER.
Closing out guar. port. air conditioners; ½ to 1 ton; Philco etc. Low as $115. J. C. Springer, 35 E. Wacker. Ran. 4816.

ONE 5 h. p. self-contained, air-conditioning cabinet, ready to install. Must sacrifice. Aberdeen 5951.

SACR.—1—¼ HP and 1—¾ HP unused GE rm. cooler air cond. units. REPUBLIC 2269

FOR SALE—3 window ventilators; $40 each. Call Graceland 6226.

HELP WANTED—MEN.

Stores and Offices.

ACCOUNTANTS
EXPEDITORS
TIMEKEEPERS.
MATERIAL CHECKERS.
COST CLERKS.
Wanted by construction managers for large ordnance plant located in central Illinois. Give complete details in application.
ADDRESS X H 340, TRIBUNE.

ACCOUNTANT
Man who has had experience to act as accountant and auditor for installment chain store company. Must have complete knowledge of all phases of accounting to keep general ledger and supervise all details with reference thereto. See Mr. Cutler, 37 E. Madison.

ACCOUNTANTS—Sr., semi-Sr., and Jr. For accounting firm. State education, exper., age, draft status, salary expected. Address X G 283, Tribune.

AUTO parts salesman—Thoroly expd. in new and used parts. Highest salary. Capitol Auto Wreckers. Crawford 3664.

BOOKKEEPER—Competent with dept. store or retail experience; good starting salary with opportunity for advancement. ADDRESS S J 512, TRIBUNE.

BOOKKEEPER—Entire charge small office; shipping and pay roll. Address S J 577, Tribune.

BOOKKEEPER—Expert; petroleum products; references. Address X G 119, Tribune.

Buyer—Wholesale House
If you are an outstanding young buyer or know of one, preferably employed, here's a seldom met opportunity. Volume now $500,000. Fast growing, but firm is small enough so that individual effort will be recognized and rewarded. Give age, salary, all details in confidence, first letter. Address S F 516, Tribune.

CLERK—Experienced; to handle orders; must be good at figuring; preferably sales dept. experience. State qualifications, age, etc. Address S F 562, Tribune.

CLERK—Exp. fruit and vegetable market; good salary. 2044 E. 71st.

C. P. A. Sr. with federal tax experience for local accounting firm; permanent; good future; state age, references, exper., salary. Address S F 510, Tribune.

Comptometer Operators
Fast, accurate; sal. $90 mo. Merchant Shippers' Association, 1858 S. Western-av.

COST ACCOUNTANT
for medium machinery manufacturing; draft exempt; state experience, salary desired. Address X F 136, Tribune.

CREDIT and collection man assistant—Mfr. with wholesale jobber outlet exp. Must handle all correspondence. Write full details and salary desired. Address S E 323, Tribune.

DRY goods or drapery window trimmer; part time. 1001 E. 63d, Midway 7685.

FRUIT and vegetable man—Expd.; good salary. Call Crawford 9639.

GROCERY clerk, 1st class—Must have good reference. Floom Bros., 947 Wellington.

GROCERY clerk—For full time or part time work. 9 East Delaware. Delaware 3270.

HABERDASHERY salesman—Colored young man; good opportunity; give age, ref., and height. Address T J 144, Tribune.

INVESTIGATOR—Excellent opportunity for married man between 25-38, interested in associating himself with a small loan company of national scope. Opportunity to be in small town near Chicago. Address S E 519, Tribune.

LIQUOR clerk—In retail store, North Side. Exp., refs., age. Address X A 244, Tribune.

LIQUOR clerk—Experienced only. Call Armitage 1348 after 10:30 a. m.

MAN—Expd.; work in fruit and grocery; also boy. 1566 E. 53d-st. Mid. 1170.

MANAGERS, NEWS STANDS AND CIGAR STORES. Middle aged preferred; experienced and inexperienced; desirable working conditions. State age, past exper., and salary desired. ADDRESS T E 180, TRIBUNE.

MEN—For trimming and selling fruits and vegetables; experienced; good salary. HILLMAN'S, 28 W. Washington.

MEN—For produce department in food mart. 3043 W. 63d-st.

RAILROAD train dispatchers, station clerks, audit office rate clerks, interline division and recheck clerks; experienced; under 50. Also experienced agent-telegraphers and railroad linemen under 55. Those slightly over age limit given consideration. Apply room 1017, 310 South Michigan avenue, Mr. Rice.

Roofing Manufacturers
Require young man, 25-35, experienced in handling correspondence, orders, etc. Sales dept. loop office. Give full particulars. Address G N 158, Tribune.

SHIPPING CLERK assistant—Steady; chance for advancement. State draft status, salary expected and phone. Address S E 176, Tribune.

SHIPPING CLERK—Experienced in general manufacture of lady's dresses. WOLMAN & MANN, 337 S. Franklin.

Shoe Salesmen
Experienced in high quality shoes. August shoe sale. A few permanent positions for those who qualify. Apply employment office, 3d floor. MARSHALL FIELD & CO.

SHOE SALESMEN.
Exceptional opportunity for thoroughly experienced men; excellent guaranteed salary. Steady or part time work. MALING BROS. 811 S. WABASH.

STOCKMAN—Experienced; for plumbing contractor. Must be able to drive light delivery truck. Apply 4544 N. Western.

TIME study men—Jr. and Sr. State age, previous experience, salary desired; draft status, etc. Address S J 508, Tribune.

TIMEKEEPER—Chicago war construction job; efficient with figures; $30 a week. Address S E 316, Tribune.

YOUNG MAN — Good stenographer. Draft status makes no difference. State salary exptd and phone. Address S E 177, Tribune.

YNG. man—High school or college student, for sales dept. of natl. publisher. $100 mo. guar. 440 S. Dearborn. Rm. 1330.

Executives and Managers.

INDUSTRIAL ENGINEERS.
Small successful engineering organization wants several high grade executive industrial engineers, with an extensive background of experience and accomplishment in production methods, cost systems and operation improvements.
This organization is justly proud of its high prestige and abides strictly to accepted engineering ethics. In letter state qualifications including age, education, experience, accomplishment and salary desired. Must be a citizen and acceptable to War Defense Plant requirements. Address S E 506, Tribune.

OFFICE SUPERVISOR
Accounting education and experience in foodstuffs preferable. Excellent opportunity. Please state age, experience, and phone number. Address S J 510, Tribune.

BAKERY FOREMAN
Capable of taking charge of bake shop for large chain of retail stores. Very good salary. Give experience, age, and phone number. Address S J 509, Tribune.

MEN—Accounting, factory, sales, and merchandising; managers and assistant managers. State age, exp., education, religion, and salary expected. Address L T 353, Tribune.

PERSONNEL MAN—Priv. Empl. agency exp.; must be able to produce as well as manage; opp. for hard hitting executive. Address G B 462, Tribune.

Boys.

ERRAND BOY—18-19 yrs.; good opportunity for advancement; $14 to start. Triangle Engraving Co., 420 N. La Salle.

2 STRONG boys about 18 for permanent positions in loop wholesale drug house; 40 hour week. Address L T 363, Tribune.

YOUNG man — To work in radio repair shop; general duties; no radio experience necessary. Apply 454 W. North-av.

BOYS—18 to 20 yrs. old, for nite work in knitting dept. 1319 S. Michigan, 5th flr.

BOY—Over 18; exper. driver; $16 to start; parking station. 400 South Canal.

BOY—Out of high school; to work in gas station; must live N. W. 3134 Irving Park.

BOY—Colored; for hat cleaning and shoe shining; expd. 5924 W. Madison.

DELIVERY boy—Liquor store; 21 or over; gd. pay; able to drive. Gro. 0305.

Professions and Trades.

ATTENDANT — Male, exp'd. Apply North Shore Health Resort. Phone Winnetka 211.

AUTO greaser—White; A-1; no nights, no Sundays. 4948 South Western-avenue.

AUTO METAL MAN—A1. Also want mechanic's helper. Steady work. Good wages. 5840 BROADWAY.

AUTO CARBURETOR MAN
To supervise prod. assembly. Perm. Excel. oppor. State age exper. and sal. desired. Address X H 582, Tribune.

AUTO MECHANIC
to service Plymouth autos. State salary expected. Address T J 464, Tribune.

AUTO MECHANIC—MUST BE EXP. ON CHRYSLER PRODUCTS; TOP WAGES; STEADY. 933 WASHINGTON-BLVD.

AUTO Lubricator—White, highest salary, northwest side. Avenue 7781.

AUTO mechanic—Nash preferred. Good pay, steady work. 4620 W. Madison-street.

AUTO MECHANICS—EXPERIENCED. 2421 S. PARKWAY-BL.

AUTO PAINTER HELPERS AND RUBBERS [4]—See Palmer Nelsen. 5133 Irving Park-rd. Avenue 7070.

AUTO RADIATOR
AND FENDER REPAIR MAN.
Steady work; good pay. 1900 S. State-st.

HELP WANTED—MEN.

Professions and Trades.

AUTO mechanic—For trucking Co.; genl. repairing, trouble shooter. State age, refs.; stdy. emplymt. Address X G 569, Tribune.

BARBER WANTED—STEADY, KING'S BARBER SHOP, 333 S. LA SALLE.

BARBER—First class; for day work. Hammond's Barber Shop, 2136 S. Wabash.

BEAUTY OPERATOR—Man; all around; gd. sal.; 40% comm. over double. Mid. 6060

BEVERAGE DRIVER—Experienced. No others need apply. 3033 Archer-av.

BODY and fender man—1st class. 3325 Montrose-av. Irving 7374.

BODY and Fender Man, Combination—1384 W. LAKE-STREET.

BROWNE & SHARPE automatic screw machine operators and set-up men—Job shop experience; top wages and plenty of overtime; day and night work. Address S E 148, Tribune.

BUILDING LABORERS
for Clinton general hospital, Clinton, Ia. W. E. O'Neil Construction Co., 2751 Clybourne, Chicago, Ill.

BULLARD BORING MILL HANDS
Good experienced men only; night work. Hannifin Mfg. Co., 621 S. Kolmar.

BURNERS — Experienced OXYGRAPH and RADIAGRAPH operators for flame-cutting heavy steel plate. Hamler Boiler & Tank Co., 6025 W. 66th-street.

B. & S. automatic screw machine operator, 4 or 5 yrs.' experience. Top wages. Night work only. Wm. Frank Co., 2033 Clybourn.

CAKE PRODUCTION SUPERVISOR — Large baking company requires cake production supervisor. Must have successful, practical experience and executive ability. Give age, experience, salary desired, etc. Submit recent snapshot. Excellent opportunity for the right man. Address D T 24, Tribune.

CAKE DECORATOR
Steady work; gd. pay. Apply: 10-12 noon Schlosser's Bakeries, 4822 Lincoln-av.

CANDY MAKERS
Hard Candy Cooks, Spinners, Machine Operators, Helpers.
STEADY WORK; GOOD OPPORTUNITY TO LEARN SKILLED TRADE, MAKING HIGH QUALITY CANDY; DAY WORK OR SHIFT WORK.
Bunte Brothers
3301 W. Franklin-blvd.

CANDY
Hard candy spinners and helpers; steady employment. 421 W. Erie-st.

CAR washers—Colored; experienced; good wages. 6655 S. California.

CHEMICAL or paint factory—Experienced; young married man. 2526 W. Van Buren.

CHEMIST
and 1 metallurgist, by well established manufacturing concern. In answering give full particulars as to age, exper., salary, etc. Address X H 114, Tribune.

CYLINDRICAL Grinder Hands—Expd. Apply Dependable Mfg. Co., 430 W. Erie.

DENTAL TECHNICIAN
A. & P. DENTAL LABORATORY. Acrylic man for packing and finishing. 7837 S. Halsted. Phone Vincennes 5297.

DIE MAKERS—A1, for bakelite molds and die casting dies. Highest wages. 2522 Lawrence-av.

DRAFTSMEN
Experienced designing tools, dies, jigs and fixtures. Defense work. Top wages; steady.
M. P. HEINZE MACHINE CO.
6300 Northwest-highway

DRAFTSMAN
A-1 mechanical draftsman, experienced in layout and design of automatic machinery and tool design. Permanent position. Must be American citizen. Apply by letter only, stating qualifications. SPEED-O-PRINT CORP., 161 E. Grand-av.

DRAFTSMAN
with experience for precision work on motion picture machinery. ADDRESS S F 509, TRIBUNE.

DRAFTSMAN
Must be good on layout work; prefer man with air and hydraulic experience. Address S F 196, Tribune.

DRAFTSMEN.
Experienced in making and checking detailed drawings of small metal parts. Plant 100 miles south of Chicago. Permanent. ADDRESS T X 61, TRIBUNE.

DRAFTING DEPT. MANAGER—35-45; thoroughly expd. in drafting room routine. State qualif., salary des., educ., past exp. Give refs. Address S F 153, Tribune.

DRAFTSMAN—One experienced in shop drawings of processed parts and tool layouts. Address S F 583, Tribune.

DRAFTSMAN—EXP'D; STRUCTURAL STEEL DETAILER, Chicago. State full particulars. Address S E 317, Tribune.

DRAFTSMAN—Expd.; stampings, castings screw machine. Give full details. Address X H 113, Tribune.

ELECTRIC motor repair man—A. C. and D. C. motors. 2111 S. Wabash-av. Cal. 5492.

Engine Lathe Operators
who can set up his own jobs from blue prints for machining light and medium castings. Some experience on shaper and planer preferred, but not necessary. ADDRESS S H 301, TRIBUNE.

ESTIMATING engineer—Familiar with machine tool operations and able to make layout and cost estimates from blueprints. Address S F 582, Tribune.

FLOOR INSPECTORS
Experienced, for precision work on small parts.
Address S E 126, Tribune

FOLDING paper box gluing machine operator—State experience and salary desired. Address X H 342, Tribune.

GAS sta. attend.—White; greasing experience; steady; gd. opportunity. 6655 S. California.

GAS attendant—Must be experienced. Call Haymarket 9327 for appointment.

GAS attendant—Must know greasing. 3100 N. Kedzie.

GAS ATTENDANT—Must have exp. and good refs.; gd. pay. 6650 South Park-av.

GAS attendant and lubricator—Experienced; will pay good wages. Shell, Foster and Western. Ardmore 0629.

GARAGE ATTENDANT—EXPERIENCED. APPLY 1043 FULTON-ST.

GAUGE MAKERS
TOOL MAKERS
Highest Wages Paid
Peerless Tool & Engin'r'g Co.
1133 N. KILBOURN

GAGE MAKERS, JR.
Must have some toolroom experience. All defense work. Exc. chance to become expert in gage tool work. Gd. pay with overtime. Toolcraft Corp., 3235 Chicago.

GARAGE—Night man, white; public garage exp.; very little washing and greasing. Herold-Landy. 4117 Broadway.

GEAR CUTTERS
For Gleason straight tooth bevel gear generators and planers; Fellows shapers, also Barber Colman hobbers.
ILLINOIS GEAR & MACHINE CO.
2108 N. Natchez-av.

GENERAL BISCUIT FACTORY HELP
Address X G 117, Tribune

GRADUATE ENGINEER wanted—By electrical manufacturer for development work in experimental laboratory. Address D T 10, Tribune.

GREASER and gas attendant—Expd.; short hours, good pay. 2157 N. Cicero.

GRINDERS
Internal, external, and surface operators. 56 hour week. State experience, references, and age.
Address S E 103, Tribune

GRINDING FOREMAN
With AAA1 ability; very good opportunity; take charge, 3 Centerless, 1 Univ., 2 No. 5 B. & S., 1 Heald, 1 Surface, all new machines; peace will not affect this position; day work; growing concern; give full details and name your proposition first letter. Address T J 409, Tribune.

GRINDERS
Experienced precision production surface grinders only; also milling machine operators. Triplex Corp. of America, 2403 N. Oakley-avenue.

HAND SCREW MACHINE
and turret lathe operators; also set-up men on war work. Top wages with lots of overtime; steady jobs for expernced. men.
SLOAN VALVE CO.
4300 W. LAKE-ST.

Hand Screw and Automatic
OPERATORS—Experienced operators on brass work. Old established company offers top wages, good condition, and permanent work to operators who can qualify. Phone Seeley 7460.

HELP WANTED—MEN.

Professions and Trades.

HAND SCREW MACHINE OPERATORS
CAPABLE OF SETTING UP OWN MACHINES, WORKING TO CLOSE TOLERANCES; WAR WORK.
MILLS NOVELTY CO.
4100 FULLERTON-AV.

HAND SCREW MACHINE SETTER
Experienced on B S. and W. S. hand machines. J. J. Tourek Mfg. Co., 4701 W. 16th.

HAND screw machine set-up man—Experienced; for A-1-A war work. N. side suburb. Address T J 143, Tribune.

HOT TIN PLATING—Man to take charge; real opportunity for a producer; all defense work. Application treated confidentially. Give full info. Address O 206, Tribune.

Industrial Engineer
DEFENSE PLANT, ENGAGED IN ASSEMBLY OF SMALL PARTS. REQUIRES INDUSTRIAL ENGINEER EXPERIENCED IN: TIME AND MOTION STUDY ON REPETITIVE SHORT CYCLE LINE ASSEMBLY, METHODS, PLANT LAYOUT. ENGINEERING DEGREE DESIRABLE. PLANT IS DIVISION OF WELL KNOWN AND WELL REGARDED NATIONAL EMPLOYER. COMPENSATION COMMENSURATE WITH ABILITY. FINE OPPORTUNITY. PLEASE SUPPLY DETAILED BUSINESS AND PERSONAL HISTORY, ACCOMPANIED BY RECENT SNAPSHOT.
ALL REPLIES TO BE HELD IN STRICT CONFIDENCE.
Address X F 137, Tribune.

INSPECTORS
Must be experienced in inspection of machine parts. Familiar with use of precision instruments.
Pressed Steel Car Co., Inc.
136th and Brandon
Hegewisch Sta., Chicago, Ill.

INSPECTORS
COMPETENT AND RELIABLE MEN ON PRECISION MACHINE WORK WITH THEIR OWN TOOLS. MUST HAVE GOOD REFERENCES AND PROOF OF CITIZENSHIP.
UNIVERSAL CASTINGS CORP.
5821 W. 66TH-ST.

JOBS OPEN FOR
machine repair men, bench lathe, turret lathe, grinder operators, Cincinnati centerless grinder operators, and Cleveland automatic setup men. Machine Shop experience essential. Address T E 198, Tribune.

LATHE AND MILLING MACHINE HANDS
for defense work. Highest salary paid. GASWAY CORP., 4243 W. Lake.

LATHE HANDS [2]—1st class with tools and 1 all around milling hand. Universal X-ray. 1800 N. Francisco.

LATHE Hands—40 hrs. week; must be experienced. Address X G 562, Tribune.

LAUNDRY help—Colored or wh.; exp. unnecessary. Logan Ldry., 3319 Fullerton.

LOCKSMITH—Expert. 4433 W. Madison. Austin 7174.

MACHINISTS WANTED
Lathe, planer, milling machine, shaper, horizontal boring mill, bench and assembly men.
Chicago mfg. co. building production machinery for defense work.
Day and night work. Top wages. 58 hour week. Must have experience in working to close limit from blue prints. State experience and references. If now employed, your answer will be held strictly confidential. ADDRESS L T 355, TRIBUNE.

MACHINE HANDS
Experienced on engine or turret lathes, milling machines or planers.
Pressed Steel Car Co., Inc.
136th-st. and Brandon-av.,
Hegewisch Sta., Chicago, Ill.

MACHINISTS WANTED IN OREGON.
Medium-type marine engine work; $1.15 per hr., $59.80 for 48 hr. wk. Premium men, $1.25 per hr., or $65 for 48 hr. wk. Good working and living conditions. Write, stating age, experience and types of work handled. Address Industrial Division, Iron Fireman Manufacturing Co., Box 1565, Portland, Oregon.

Machine Tool Operators
for Cincinnati and Milwaukee vertical and horizontal mills; also vertical boring mills; only men with job shop experience, able to set up work from blue prints, are wanted; 54 hours per week; defense work with postwar future. Address X G 120, Tribune.

MACHINE MAN
Biscuit factory. Must be experienced.
Address X F 79, Tribune

MACHINE Operator—Experienced B & S Automatic Screw Machine operator and setup man by a long established concern located in Iowa. Good living conditions. State qualifications and past experience. Give refs. Address N F 282, Tribune.

MACHINISTS
6 openings for experienced men in tools; day or night work; must have tools. J. J. Tourek Mfg. Co., 4701 W. 16th. Cra. 2619.

MACHINISTS (GENERAL)
for days. Must have 5-10 years experience on all of the following tools: Lathe, shaper, grinder and drill; and have own small tools. Apply 4900 W. Flournoy.

Machinist (Experimental)
Capable of working on own initiative from general instructions, and to close tolerances. Excellent opportunitp for men with exceptional qual. Apply 4900 W. Flournoy.

MACHINIST OR DIE MAKER
FIRST CLASS.
APPLY 4343 Ravenswood-av.

MACHINIST
for general overhauling of machinery. Must be good all around man. Address X H 587, Tribune.

MACHINIST SUPPLY MAN FOR STOCK AND ORDER PICKING — MUST HAVE SUPPLY HOUSE EXPERIENCE. ADDRESS T X 198, TRIBUNE.

MACHINISTS—Experienced; for work in tool room; have tools, read prints; overtime. Apply 5100 N. Ravenswood.

MACHINIST—For job shop. Weller Welding Co., 5433 W. 63d.

MACHINIST—Tech. h. s. grad.; expd. on lathes or grinders; tool work. Hay. 3710.

Machine Tool Repair Men
for work on lathes, milling machines, internal, external, and Norton grinders and Cleveland automatics; state salary required. Address X J 172, Tribune.

MAN—Take charge of novelty woodworking department; steady work; router, shaper, etc., set up machines, make tools, jigs, etc.; give experience, past employment, references, salary expected. ADDRESS S F 581, TRIBUNE.

MAN—White, for shipping and receiving dept. Textile firm. One familiar with freight routing, etc. State age and refs. Address S E 77, Tribune.

MAN—Electrically and mechanically inclined, as helper. Longbeach 5062.

MASSEUR—Exp'd. Apply North Shore Health Resort. Phone Winnetka 211.

MATTRESS finisher—By hand; expd. only. Chicago Mattress Co., 1500 Roosevelt-rd.

MECHANICAL DRAFTSMEN AND DESIGNERS WANTED
Experienced in Chemicals, Mailing Equipment, Piping, and Electrical Layout. Write, wire, or telephone
CHIEF ENGINEER,
HOLSTON ORDNANCE WORKS,
TENNESSEE EASTMAN CORPORATION,
Civic Auditorium, Kingsport, Tenn.

MECHANIC — Experienced on Singer and Union Special sewing machines; northwest side defense plant. Reply stating age and experience. Address P. O. Box 333, Evanston, Ill.

MECHANICAL engineer—State age, previous experience, salary desired; draft status, etc. Address S J 507, Tribune.

MEN—To work in washroom. Archer Wet Wash Laundry, 3867 Archer-av.

METALLURGIST
Excellent opportunity for man with some chemical or metallurgical experience to start reasonably close to the bottom in the chemistry laboratory of an old established organization; reply giving age, exp. and draft status. Address X F 360, Tribune.

METALLURGIST
Trained and exp. in mach. tool steels, heat treating operations, welding, physical testing and induction hardening. Permanent. Draft exempt. State age, exp. in detail ed., sal. desired, and phone. ADDRESS S J 287, TRIBUNE.

Milling Mach. Operator
who has experience in setting up small hand mills with some knowledge of drill presses and turret lathes for position as machine setup man. ADDRESS S F 190, TRIBUNE.

HELP WANTED—MEN.

Professions and Trades.

MILLING MACHINE—LATHE
Close tolerance work; must be able to set machines; 60 hour week; defense work; do not apply if now employed on defense. Interview Sunday.
FRANK D. PALMER, INC.
224 N. LOOMIS.

MILLING MACHINE HANDS
Must be able to work with dividing head or gear work. Engine lathe hand must be exper'd on gears, internal and external grinders.
AMERICAN GEAR & MFG. CO.
6645 W. 65TH-STREET.

MILLING MACHINE, TURRET LATHE operators, no set up; 60 hr. week; assemblers, machine tool experience, fitters, and scraper hands, war work. Sheldon Machine Co., 4258 N. Knox-avenue.

MIXER
Biscuit factory. Must be experienced.
Address T X 464, Tribune

MOTOR PRODUCTION
ENGINEER—Man, 30 to 45 years; expd. on production of fractional h. p. motors; graduate engineer not essential. Address X F 70, Tribune.

MOULDING whitener on wood picture frame moulding—State experience and qualifications. Address S E 525, Tribune.

NOT a temporary war time job, but permanent. One of country's largest and oldest cloth hat and cap factories has opening, and excellent opportunity for man or woman qualified to assist foreman instructing operators and supervising production on section work. Experience in similar type factory, such as clothing, pants, etc., satisfactory. Good salary now, and fine opportunity for future. Address S E 182, Tribune.

OPERATOR—For 5 roll Lehmann mill. Must be experienced in mixing and grinding. Address X H 580, Tribune.

OPERATOR on die casting machine. State experience, age, salary desired. Address S J 578, Tribune.

OPTOMETRIST—Perm. pos.; gd. sal. Age, educ., exp.? Address X D 173, Tribune.

OPTICIAN—Perm. pos.; gd. sal. Age, educ., exp.? Address S F 577, Tribune.

OVEN MAN
Biscuit factory. Must be experienced.
Address L P 257, Tribune

PAINT shader—Must be A-1 for industrial and enamel lacquers. Address X H 581, Tribune.

PATTERN makers—State age, experience, and references. Address S H 103, Tribune.

PHOTO FINISHING.
Doper wanted [man or woman]. Must have photo finishing plant exper. Color Photo Service, Inc., 608 S. Dearborn.

PIN BALL and slot machine mechanic; prefer one from Bally Shop, who knows Bally tables; reference; wire collect. Norman's, 15 S. Joachim-st., Mobile, Ala.

PLATEN feeder-pressman—Steady job; $23-$26 per week. Write Amberg File and Index Co., Kankakee, Ill.

PRESSMAN—Expd. P2 Harris presses. Karolton Envelope Co., 1521 W. Harrison.

PRESSER—For dry cleaning store. Plymouth Cleaners. 1455 E. 57th-st.

PRODUCTION
Men with industrial expediting experience to follow manufacturing process through the various stages in large concern engaged in war production. State age and experience in detail.
Address T J 142, Tribune

Punch Press Foreman
Electrical parts, supervise dept. of 30 people, experience in planning work, instruction, etc. 100% defense. Address S E 588, Tribune.

RADIO INSTRUCTORS
U. S. Army Signal Corps
AMERICAN TELEVISION LABS., INC.
433 E. ERIE-STREET.

RADIO REPAIR MAN—Good pay. 7621 S. Halsted-street.

RADIO Service Man—Gen. shop expd.; exc. oppt. 1018 N. Hamlin. Belmont 8878.

RATE man—Experienced; for trucking co.; know all territories. Salary $40. Address X A 247, Tribune.

ROOFERS—Kettle man and foreman wanted by open shop yard. Must be industrious and sober. In reply give references. ADDRESS X H 388, TRIBUNE.

REFRIGERATOR REPAIR MAN. 4912 W. MADISON-ST.

RUG cleaner—Expd.; steady position. Vogue Cleaners, 329 N. Green Bay-rd., Highland Park. Phone Highland Park 3900.

SAFETY AND MOTOR VEHICLE ACCIDENT CLAIM MAN—For reputable national motor carrier; salary; must prove record of accomplishment; consider only replies stating age, draft status, experience briefly, enclosing recent snapshot. Address X H 343, Tribune.

SALES ENGINEER—MOTORS
Thoroughly familiar with fractional and small integral types and their application to machinery. Excellent opportunity. State education, exp., draft status and salary expected. Address M Y 325, Tribune.

Screw Mach. Foreman
1st class, day work, 8 machines, B. & S. equipt.; give full details and name proposition 1st letter. Address S E 581, Tribune.

SERVICE MAN.
Neat appearing, ambitious man with car; service merchandise machines; good future; nationally estab. company. Seeley 1112.

SERVICE STATION attendant; experienced. Good salary. 39 N. Pulaski.

SET-UP MEN
Several experienced men required for BROWN & SHARPES; also setters for AUTOMATIC CHUCKING MACHINES on war work. Top wages with lots of overtime. Steady jobs for A1 men.
SLOAN VALVE CO.
4300 W. LAKE-ST.

SET-UP MAN
Also operator for Cleveland single spindle automatic; age no barrier. Good working conditions and pay with plenty overtime, 100% defense work. Apply 8 a. m. to 7 p. m. or phone for appointment other hours. Dearborn Stove Co., 3256 Milwaukee-avenue. Mul. 1500.

SETUP MAN—With job shop experience on screw machines, turret lathe, and milling machines for plant doing war work. Excellent postwar prospects. Tell us all about your experience, age, and whether married or single. Address S E 129, Tribune.

SHEET metal workers—On metal cabinets, etc.; defense work. Give exp. and phone. Address X G 563, Tribune.

SHOE REPAIR MAN—Colored; steady work. 605 E. 45th-st.

SHOE Shiner, colored, experienced only need apply. 5427 W. Madison.

SHOE SHINER—Expd. Also hat blocker. Steady job; good pay. 6416 W. Cermak.

SEWING MACHINE ADJUSTER WANTED
EXPERIEN'D ALL AROUND SEWING MACHINE ADJUSTER, CAPABLE OF REPAIRING SINGER AND UNION SPECIAL MACHINES, ALSO REECE BUTTONHOLE MACHINES. POSITION PERMANENT IF YOU CAN QUALIFY. UNION WAGES. WRITE, GIVING FULL PARTICULARS OF YOUR QUALIFICATIONS. M. G. DAVIS, H. D. LEE MERCANTILE CO., SOUTH BEND, IND.

SLIP cover cutter—Middle aged, who wants a good, steady job; must have A-1 references. 338 W. 63d-st.

SPECIALIZED Production Foreman
For layout, estimation, jig and template work in fabrication of
LAMINATED PHENOLIC PLASTICS
for Aviation Industry
New Shop in Dallas, Texas
Consideration given also to man experienced in precision machining copper, bronze, and aluminum. Also can use additional personnel versed in plastics fabrication. State age and experience. Reply P. O. BOX 5163, DALLAS, TEX.

STATIONARY engineer — Licensed; laundry exper., Union, bet. 35 and 50 years old. Apply Monday. 2936 Belmont.

HELP WANTED—MEN.

Professions and Trades.

STEEL DIE EMBOSSERS.
One who can take charge of 12 steel die embossing presses and understands embossing from steel and copper plates and dies and who, in emergency, can print from steel and copper plates by using a plate press. This help is wanted by an old and most favorably known engraving concern. Wages at start, $1.50 an hour. If interested, please state immediately age and other necessary information. Address D T 9, Tribune.

TECHNICAL SUPERVISORS
New Chicago machine tool plant; unusual opportunity for advancement. Prefer men with mechanical or machine shop background. Write, stating exper., education, age, draft status, salary expected. Enclose snapshot. Address L T 354, Tribune.

TOOL, jig and fixture makers — Day and night shifts. Excelsior Die & Tool Works, 2331 W. 18th-st.

TOOL-die makers—100% defense work; stdy., A-1 workers. W. Jensen Co., 4417 Kinzie.

Tool and Die Makers
Universal grinder hands
Must Be 1st Class
Defense Work
Top wages and overtime
Edward Katzinger Co.
1949 N. Cicero-av.

Tool and Die Makers
Machinists, Lathe Hands
The best wages in the city to those who have experience and skill
AUTOPOINT CO.
1801 FOSTER-AV.

TOOLMAKERS
A-1
Steady Work
Top Wages
M. P. HEINZE MACHINE CO.
6300 Northwest-highway

TOOLMAKERS
Top Wages—Steady Work
Lots of Overtime
War Work
SLOAN VALVE CO.
4300 W. LAKE-ST.

TOOL DESIGNERS
Must be good on gauges and fixtures.
Highest wages paid.
Peerless Tool & Engin'ing Co.
1133 N. Kilbourn

TOOL MAKERS
Several experienced men required at once for war work; top wages and overtime with good working conditions; steady job for A-1 men.
SLOAN VALVE CO.
4300 W. LAKE-ST.

TOOLROOM FOREMAN—Experienced on job shop work. Practical man able to supervise and direct work of about 25 tool makers. Old established plant doing war work located on northwest side, handy to all transportation. Excellent postwar opportunity. Give experience in detail, age and marital status. Address S E 146, Tribune.

TOOL INSPECTORS
2 men with good background in jig, fixture and gauge inspection; steady employment with old organization now doing war work but with definite established peacetime production; reply giving age, experience and draft status. Address S E 362, Tribune.

TOOL AND DIE MAKER
Top wages and steady positions for 1st class men working 58 hours per week on defense work; day shift. Apply Paymaster Corp., 754 W. Lexington.

TOOL AND DIE MAKERS
GRINDERS.
Steady defense work. Badger Tool and Manufacturing Co., 1501 W. Polk. Canal 5510. Berwyn 22, evenings.

TOOLROOM foreman—Must have complete knowledge of tools, dies and gauges; also estimate blue prints; state age, exp., past employment and salary wanted. Address X J 144, Tribune.

TOOL & DIE MAKER
Experienced. Apply Dependable Mfg. Co., 430 W. Erie.

TOOL AND DIE MAKERS
Good pay. General Laminated Products, Inc., 2857 S. Halsted-street.

TOOL MAKERS.
1st class on jigs and fixtures. Ample overtime. Good opportunity for steady man. 2838 W. 21st-st.

TOOLROOM stock clerk and bench hand—Give references, experience and salary expected. Application by mail only. A. J. Gerrard Co., 2700 W. Belmont-av.

TOOL MAKERS.
Apply 1417 W. Jackson-blvd.

TRUCK driver—Have own truck. Also do light factory. 1020 W. Adams-st., 3d.

WELDERS
Experienced Combination or Arc Welders
Pressed Steel Car Co., Inc.
136th and Brandon
Hegewisch Sta., Chicago, Ill.

WELDING INSTRUCTOR.
A well reputed local trade school has opening for another personable, experienced Arc Welder. Some teaching experience desirable. Permanent, holidays and vacation with pay. Write fully for interview. Address S E 518, Tribune.

WELDERS—EXPD.
For elec. welding; heavy steel pressure tanks. Hamler Boiler & Tank. 6025 W. 66th

Woodworkers—Upholsterers
cabinet maker, trim-saw, boring, machine-carving, finisher-patcher, sprayer.
Studio couch upholsterers-trimmers.
Pullman Couch Co., 3759 S. Ashland.

WOOD finisher—Experienced; spray gun, novelty items; take charge; steady work; give references, past working experience, salary exp. Address S F 580, Tribune.

WOODWORKERS—Router hands, rip sawyer, sticker hands, cabinet sanders. Butler Specialty, 8200 South Chicago.

The Tribune offers special rates to persons who advertise for positions. For information and assistance in writing an advertisment stop at the Want Ad office, Madison and Dearborn-sts., or in the lobby of Tribune Tower.

Butlers, Chauffeurs, Housemen, Etc.

CHAUFFEUR AND HOUSEMAN—For physician; day and evening hrs.; meals included. Pref. mid. age man. Mr. Askin. See. 2800.

COOK—1st class; and houseman; to take charge of bachelor's home; ref. Mic. 7425.

Pharmacist.

REG. pharmacist—Salary $50; ethical store; no Sun. or holidays; must know physicians' supplies. State age, exper., and refs. Address S E 320, Tribune.

REGISTERED Pharmacist—Aggressive, exp.; above average earning capacity; also asst. R.P.H.; S. S. Address T M 440, Tribune.

REGISTERED or assistant—Full or part time; all around exp. 2535 W. 63d-street.

PHARMACIST—Reg.; full time; permanent. Ohlson Drug Co., 827 Dempster-st., Evanston. University 5555.

DRUG clerk—Assistant. All around man. Part or full. 1025 E. 43d-st.

REG. ph. or asst.—Jewish spkg. Young man. Call 1-5 p. m., 4959 N. Kedzie, Irv. 8086.

REGISTERED or assistant or experienced drug apprentice. 239 E. 51st. Oak. 3912.

R. PH.—Middle aged, capable. Apply at once. Berk. 8536 after 6 p. m. N. W. side loc.

Clubs, Hotels, and Restaurants.

ALERT counter men—Good pay; 18 to 45. Wimpy, The Glorified Hamburger, Room 820, 307 N. Michigan, 9 a. m. to 12.

AUDITOR—For large N. side apt. hotel; must be fully qualified. State exper., salary expected. Address S F 559, Tribune.

COOK for country restaurant, must know steaks, chickens; $25 wk., rm., board. Write Peter Piper's Dixon, Ill.

COOK, sandwich men, dishwashers; colored. Apply mornings, Vogel's 501 N. Michigan.

COLORED MAN.
As cook's helper; experienced in cleaning fowl and all vegetables; permanent work in large Evanston tearoom. Apply 1629 Orrington-av., Evanston.

COUNTER MAN—ALSO BUS BOY; GOOD PAY. 5307 LAKE PARK.

COUNTER MAN—NIGHTS. Paul & Ernies, 2573 Lincoln-av.

COUNTER man—Experienced. Apply 3202 W. Cermak-road.

COUPLE—Experienced operating restaurants; to manage restaurant in another city. Both active. One must be capable cook. State ages and experience. Address X H 387, Tribune.

HELP WANTED—MEN.

Clubs, Hotels, and Restaurants.

DISHWASHERS—EX.; COLORED; GD. SAL. ADLER DRUG CO. 2065 N. CLARK.

DOORMAN-Porter—Colored; must be experienced in both lines, for north side night club. Drexel 7541, 8 to 4 p. m.

EXPERIENCED night cook wanted—At Green Mill Cafe, Ottawa, Illinois.

FOUNTAIN man—With high class luncheonette experience and managerial ability; good starting salary. Apply in person. The Congress Drug Co., Congress Hotel.

FOUNTAIN manager—Capable; good salary; draft exempt preferred. 5258 Kenmore.

FOUNTAIN men—Experienced; good wages. Call Kedzie 1234.

GRILL and counter man—Experienced. Apply 1043 W. MADISON-STREET.

GRIDDLE AND COUNTER MEN—A-1; experienced; perm. 517 W. Madison.

HAMBURGER MAN—Experienced; good pay. Allen's, 4815 W. Chicago-av.

HOTEL DAY CLERK.
Middle aged; $60 mo. and room; 8 hr. day, 6 day week. Address X H 117, Tribune.

HOUSEMAN—Janitor; handyman; hotel man; no child; apt.; sal. Address S E 516, Tribune.

KITCHEN HELP—WHITE. St. Luke's Hospital, 1440 Indiana-avenue.

MAN—For dining car work; 25-45 yrs.; day work; $25 per wk.; 5½ days. Dea. 0702.

MEAT CARVER—Expe'd man or girl. Patria Restaurant, 2011 W. North-av.

MEN UNDER 40
We can use several men. No experience necessary. Steady work. Good salary.
White Castle System, Inc.
6960 Vincennes-av.

MEN
For counter work; no experience necessary; must furnish references; average height and weight.
THOMPSON'S RESTAURANTS. 350 N. Clark-st. Room 308.

MEN—Restaurant work; white; no Sundays. Apply 10 a. m., Carder's, 118 N. Dearborn.

NIGHT clerk—For apt. hotel; not over 65; operate switchboard; $70 mo.; no room. Call 4700 S. Kenwood, after 2 p. m.

NIGHT clerk—Exp. trans. north side hotel. 8 hrs.; refs. Address T G 84, Tribune.

NIGHT clerk—Small hotel; exp'd. pref.; transcript. Phone Hammond 683, 9 to 5.

OPPORTUNITY AT WHITE TOWER
Hamburger shops for NEAT, ABOVE AVERAGE MEN; 20 to 45; good starting salary. Apply mornings, 422 E. Grand-av.

PANTRY man—Experienced. Apply TOWN HOUSE, 6935 Sheridan-road.

PORTER—MUST BE EXPERIENCED. DRUG STORE, 5200 SHERIDAN-RD.

RESTAURANT help—Carvers, entr. men, bus boys, etc.; age 30-50; perm. 27 W. Adams.

ROOM CLERK
For Hotel; Experienced. Apply 1032 N. Dearborn-st. immediately.

SODA Bartender—Or bartender; 4-8 p. m.; 5 days. Dickson's Grill, 410 N. Michigan, Wrigley Bldg. Lower level.

SODA man—1st class. Jones Drugs, 6300 Stony Island-avenue.

SODA dispenser—Expd.; $130 mo. start. Call after 2 p. m., 1148 Granville.

SODA FOUNTAIN MEN AND WOMEN—GOOD PAY. 101 E. OHIO.

WAITERS—EXPERIENCED, DAYS. HIGH CLASS CLIENTELE. BLOCKS, 116 E. CERMAK-RD.

WANTED AT ONCE
Railroad and construction camp cooks. Also expd. commissary camp clerks. Good wages. Contact us immediately if interested. Olympic Commissary Co., 302 S. Canal.

Farm and Garden Help.

GROOM—For stable work; $30 month, room and board. 5663 Elston-av.

Salesmen.

ADVERTISING representative wanted—Chicago and vicinity; acquaintance with aviation accounts desirable; excellent opportunity. Address D T 33, Tribune.

AUTO SALESMAN—USED
General Motors dealer, est. over 25 yrs., real opportunity for a producer. Drawing account. Call Mr. Balfanz, Capitol 4300.

—BOOK AND MAGAZINE SALESMEN—
IT'S A FAST DEAL.
SMALL MONEY, BUT LOTS OF IT.
431 S. DEARBORN. SUITE 420.

COSMETIC salesmen—Wholesale; commission. 1403 E. 64d-st.

HARDWARE, HOUSEWARE AND TOY salesmen; experienced; calling on department and hardware stores. Wanted by well known old established jobber. Illinois, Indiana, Iowa, Michigan, Minnesota, Wisconsin and Chicago territories open. Commission. ADDRESS X J 337, TRIBUNE.

INSURANCE
Start your own business, all branches of insurance with our instruction, supervision, and mail follow-up program. Permanent with renewal commission. Write for interview. ADDRESS L T 359, TRIBUNE.

LAUNDRY salesman—Home route now open; route average over $300; average salary $65 to $70 per week. Experienced only need apply, after 12. 3319 Fullerton-av.

LIQUOR SALESMEN
German, Polish, Italian; experienced with established tavern route. We service all popular brands and numerous exclusive money-ball items. We offer larger commissions, drawing account, bonuses and free expense allowance; also established, live accounts. Only experienced men with following will be interviewed. See Mr. Klairmont in morning. OLD FORT DEARBORN LIQUOR CO. 3649 S. Racine-av.

Office Supply Salesman
with following. Excellent opp. for right man. Commissions approximately 20% of sales. Address S E 315, Tribune.

PAPER Salesmen—For the wholesale fine paper trade in Chicago. Salary and comm. Address X H 341, Tribune.

PICTURE Coupon men or women—Comm. $1. Mr. Nuys, 5009 W. Montana. Berk. 7879.

ROOFING, siding and insulation men—Insulated siding base, $18; be in business for yourself; larger comm. Cap. 3633.

SIDING promoters—Make $500 week comm. 1 COAT PLASTIC DEAL. 914 S. Wabash.

MARRIED men—24 to 55; perm. positions; opp. for promotion; debit collection; sal., comm. 1140 W. Lake, Oak Pk. Rm. 205.

SALESMEN—For outside selling; shoes; earn $50 comm. wk. Call 11-2, R. 1134, 30 N. La Salle.

SOLICITOR—Expd. hse. to hse.; sal. and comm.; can earn $50-$75 per wk. Ph. Mr. Lee. Virginia 0141 for appt. Mdse.

SALESMEN—Gasoline and oil; commission ADDRESS L P 259, TRIBUNE.

MEN OVER 45—To call on established routes for Watkins Products. No collections, no deliveries. Men with previous retail or grocery experience can make better than $35 per week on liberal comm. and bonus arrangement. Apply 810 W. 76th-street or 2220 N. Western-avenue.

SALESMAN
for life insurance debit guarantee; mthly. salary, $150, plus comm.; steady employment; car not necessary. Monumental Life Insurance Co., 11005 S. Michigan. Chicago.

SALESMEN with car—Willing to locate outside of Chicago as territory representatives mfgr. with stationery and wholesale paper outlets; salary $35 wk. plus bonus and traveling expense allowance. Write full details of exper. Address X G 71, Tribune.

LARGE corporation, classified by draft as necessity, will interview men for positions in direct apparel sales dept.; rapid advance for men of real ability; about $200 per month advance comm. and bonus. See manager, 36 S. State, Room 1014.

YOUNG men—18-20, free to travel, national jr. circ. group, 28 states. Well dressed. High school grads. preferred, opportunity learn salesmanship. Transp. furn. Immediate cash advanced. Draw. acct. Permanent. Mr. O'Hara, 1104 S. Wabash, rm. 80, 10-12 a. m.

SALES promotion man—Expd. in industrial engineering and contact work; recognized firm offers sound connection with responsibility; salary basis; write full details of exper., salary desired, etc. Address S H 52, Tribune.

SALESMAN—Familiar with beauty parlor trade; Chicago area; new and repeat business; should pay several hundred dollars per wk.; must have worth while contacts; all replies confidential; commission. Address S E 595, Tribune.

IMMEDIATE EMPLOYMENT
in crew sales; suburban territory; permanent; over 25; able to get along on $30 weekly until estab.; salary and comm.; furn. Apply 10 to 2 p. m., 3038 Lincoln-av.

SPECIALTY deal—Exceptional possibilities for big profits; for automobile or specialty salesmen; no investment required; salesmen are making $50 to $100 per week. Address X A 239, Tribune.

SALESMEN.
Ladies' hand bags and bill folds, popular priced; side line; comm. basis only. ADVANCE LEATHER GOODS CO., 300 W. ADAMS.

STUDENTS AND TEACHERS.
Part time or summer; apparel sales work; national company; about $100 month advance comm. to start. See personnel manager, 9 to 12 a. m., 36 S. State, Rm. 1014.

MAN—Experienced, to place and service amusement machines; percentage basis; furnish full details in first letter as to experience and where previously employed. Address X J 548, Tribune.

COLORED MEN
Established food routes. Comm. and bonus. Apply 8-10 a. m. 4307 South Park-way.

INSULATION and Siding Man—Expd. Must be able to secure and close own leads. $25 week draw. Address J A 277, Tribune.

CANVASSER—To work with exper. closer; roofing, siding, insulation, and heating; salary and comm. 4912 Madison-st.

CANVASSERS—For furnace cleaning and repairing; $20 a day and commission. Holland Furnace Co., 1315 S. 5th-av., Maywood

CANVASSERS—Exterior plastic deal. Draw. and comm. Longbeach. 0632, 8 to 9 a. m.

SALESMEN—To sell hosiery, men's wear; comm. Inq. Mr. James, 126 N. Wells.

HELP WANTED—MEN.

Salesmen.

UNUSUAL OPPORTUNITY
Internationally known dictagraph manufacturer with absolutely sound background is increasing its Chicago sales organization. Product has high priority rating. Nonseasonal. Applicants must have minimum of $1,000.00 capital for self-maintenance to qualify. Company requires no investment in merchandise. Exclusive territories with income from long established clientele are now available for Chicago and metropolitan areas. Present salesmen throughout United States and Canada enjoy very substantial commission earnings. Home office training provided. Write in detail to Address G N 201, Tribune.

NEED ONE
STATE MANAGER
AND
TWO SALESMEN
New sales organization offering educational program gives opportunity of quick advancement to field managers in Chicago and one state manager. Qualified leads provided for salesmen with good records, one-call selling ability and sure-fire closers. Draw against earned commissions. Apply only if you are a proven salesman. E. B. Conley, Suite 1558, 20 N. Wacker-dr.

REAL CAREFULLY
$100—MONTH DRAW—$100
Large manufacturer of musical instruments with wholesale and retail outlets thruout U. S. is entering expansion program in Chicago and suburbs. Can offer exceptional future. Capable men are now earning $60 or more weekly. Highest commissions in our field. NO CHARGE-BACKS. Apply personnel department, 3d floor, 111 S. Wabash.

EXPERIENCED SALESMAN
Well rated national training organization with fine Chicago laboratory and affiliated with large manufacturer, has opening for salesmen over 35 with car. Timely program associated with war effort. Permanent connection for man to cover west central Illinois. Dependable commission with weekly check for deferred. Plenty qualified leads. Real help getting started. Ph. Mr. Van Schoyck, Lincoln 7260, or write 197 Grace-st., Elmhurst, Ill.

$60.00 A WEEK
That's what 4 orders a day pay in our business. Many men get as high as 10 orders daily. We only work 4 hrs. a day, between 4 and 8 p. m. If you have 4 hrs. of your lifetime to invest we will conclusively prove this to you. This is a permanent job. Some of our men have been with us 10 to 15 yrs. Publishers, 188 W. Randolph, 9-12 a. m., Rm. 1325.

WANTED
2 good canvassers for mdse. acct. dept.; premium deal; no mdse. to sell; we have men earning $75 and upward per week; salary and comm.; unusual opportunity for experienced man who wants to make money. Personal interview 10 to 12. Apply Empl. Mgr., 2656 W. North-av.

(2) Installment Men
for Rogers Silverware deal. Small weekly payments. Our men average $75 to $100 wkly.; comm., bonus. We have the mdse. Apply Mr. Bright, Consumers Home Equipment, 1716 South Michigan.

AGENT—One of the oldest life insurance companies has opening for wide awake man; guaranteed salary $30 weekly plus commissions; automobile not required. Apply Monumental Life Insurance Co., 2320 Lawrence-av.—6305 S. Ashland. 7341 Cottage Grove-av.

Agents.

OPEN RAWLEIGH ROUTES are scarce but in so vast an organization expansion creates new opportunities. If ambitious, willing to start with good earnings and increase rapidly write for full information. We supply sales, advertising literature—all you need. Rawleigh's, Dept. ILG-128-118, Freeport, Ill.

VAN OGDEN, INC. can supply you cosmetics, Gordons foot soap, flavors, summer drinks, etc. 1911 W. Van Buren.

Miscellaneous.

YOUNG MEN
WANTED
World's largest tree trimming organization can furnish steady employment to unmarried men, 18 to 30, keeping electric lines and telephone wires free from interfering limbs, branches. Company offers opportunity to learn interesting, profitable profession of tree surgery. Those hired now will be given ample training period at Kent, Ohio, without expense. Applicants must have good practical education, be free to travel. Pay on hourly wage basis with periodic increases depending on employee's own enterprise. Mr. A. J. Paine, field representative of the Davey Tree Expert Company, Kent, Ohio, will be at the Morrison Hotel, Chicago, to interview applicants.
Hours 11 A.M. to 7 P.M. Daily

YOUNG MEN
Ushers; steady; evening work; no experience necessary; transportation furnished. Apply after 6:30 p. m. DRIVE-IN THEATRE, Waukegan and Golf-roads. Morton Grove, Ill.

FACTORY LABORERS
LEARN CANDY MAKING. STEADY WK.
BUNTE BROTHERS
3301 W. FRANKLIN-BLVD.

Men—Earn $50 Wkly.—Men
Pleasant work; driving taxicabs. Apply Yellow Cab Co. 57 E. 21st-street.

CLEANING ROUTE MAN
For retail route on North Side. Must be experienced. Daniel & Co., Inc., 1130 Granville-avenue.

WATCHMAN—For patrol beat; work nights; light build, 40-55 years; minimum salary $22.40; 60 hour week; city work. Apply Room A, 159 W. Van Buren, 10 a. m. to 12 noon, Monday.

MAN—Living North, between ages 20-40, for part time work, 9 a. m.-2 p. m., to develop organization of boy magazine salesmen; straight salary; must have car. Call Keystone 4350 before 11 a. m. for appt.

COLLECTOR at once for regular accounts—Must be local man; permanent work; no exp. necessary; surety bond required. Rm. 400, 205 W. Wacker-dr.

MEN TO DRIVE TAXICABS
APPLY CHECKER TAXICAB CO.
1401 W. JACKSON-BLVD.

MAN—60-70 yrs. of age; living on S. side; for radio repair store; radio exp. not nec.; perm. State exp., necessary sal. and phone number. Address T J 140, Tribune.

MAN—To work in tire store, with selling exper. Must be able to drive a car and not afraid to work. Good salary. Jax Tire House, 1463 S. Michigan.

STARCH room trucker and helper—Also strong young man for packing and shipping; steady employment. Apply Commercial Candy Mfg. Co., 3035 W. Ohio.

YNG. man—Display studio, gen'l shop work, expd. band saw, layouts, designing; steady. 2937 S. Wabash.

HANDY man—Jack of all trades; machine shop exper. preferred. $24 week plus. Come ready for work. 845 W. Erie-st.

YOUNG man to help in pressroom of lithograph plant; some exp. prfd.; steady day wk. Midwest Offset Co., 817 W. Washington.

COLORED man—Between ages 21-30; for delivery and porter work. Austin L Liquor Store, 5959 W. Lake.

DRIVER—Experienced; retail cleaning truck; union wages. Apply FISHER'S, 1004 E. 43d-st. Oakland 4082.

CAR polisher and simonizer; expd.; good position for right man. 1373 E. 67th-st., Dorchester 9000.

COLORED porter—Hard work, good pay; side entr. 1301 W. 63d-st., Monday a. m.

PORTER wanted—6 p. m. to 12 p. m. Winokur Drugs, 5500 Cornell.

HOUSEMAN and gardener, experienced, references; good wages; go. Beverly 4737.

PORTER—For bakery; white; steady. 3216 North-avenue.

GAS MAN—Experienced; good pay. Republic Greasing Palace, 956 N. Homan.

HOUSEMAN—Wife; col. naborhood; able to dec.; own tools; sal.; furn. apt. Atl. 1584.

HANDY man—Experienced; for small hotel. 1057 Belden.

PORTER.
Write Peter Piper's, Dixon, Ill.

CAR washers—Good pay; steady work. 4000 N. Western-av.

GARAGE MAN—Exp., white, draft exempt. Radcliffe, 2766, 8330 Ellis-av.

MEN for general work in liquor store. No bar. Sober. 905 Belmont-av.

DELIVERY boy—Colored; must be 21; experienced preferred. 7714 S. Halsted.

COLLECTORS—Cath. magazine; 20% comm., carfare. 32 W. Randolph, R. 1106, 9-10 a. m.

FREIGHT handlers and semidrivers for night work; state exp. Address T N 222, Tribune.

LAUNDRY driver—Commercial route exp. Morgan Laundry Serv. 2330 S. Prairie.

GARAGE MAN—NITES. COLORED. 6246 BROADWAY.

Continued on following page.

HELP WANTED—MEN.
Continued from preceding page.

Miscellaneous.

YOUNG MEN, 24-35
Nation Wide Shopping Service Organization requires men interested in permanent positions to supervise shopping crews; no exp. necessary; salary; we also pay you while in training. Exc. opp.; periodic traveling; expenses paid. Apply Suite 1414. 14 E. Jackson, between 2-4 p. m.

MAN—Night attendant funeral home; active, middle aged; neat appearance. Tomorrow only. Address S E 594, Tribune.

If you have not found the kind of position you are looking for, read the Salesmen Wanted Ads. Earnings of salesmen are unlimited and many concerns are looking for inexperienced people whom they can train.

Employment Service.

SALARIED positions. See our ad this column every Sunday. R. W. BIXBY, Inc., Buffalo.

POSITIONS secured by letters—Low cost; write for appln.: Parker, 330 S. Wells.

Employment Agencies.

All Trades
3 FOREMEN
Auto. Screw Mch., $400-$500
3 MEN, PURCH. DEPT.
No purchasing exp. necessary if mechanically trained. $175.
BOYS—OFFICE TRAINEES—BOYS
Clerical—Steno.—Typists.
Draftsmen [bring samples], checkers—1 or 2 yrs. accounting. $85-$125.
Order Clerk-Type
Comptometer operator $125
Production checker $130
Blueprint operator $135
Auto accessory sales $135
Window trimmer $150
Timekeeper $150
Cost clerk $150
Investigator—car $150
Time study engineer ....$140+
....$350
Construction men. Out of city. All types of jobs open. Top salaries.
Skilled or Unskilled
WE CAN PUT YOU TO WORK TODAY
30 DOCK HANDS, 67½c
30 Shipg. Hlps. 60c+O.T.
50 Boys, Lite Factry. $25
20 Mach. Shop Boys. 55c
15 Boys—Electric Training
20 Boys, Wood Shop Training
25 Boys, N. Y. A. Training
12 Boys, Husky, Stock Wk.
6 Boys—Lathe Training
15 gas welders ....$1.25+O.T
6 combination welders $80
2 inspectors—nites $70
4 jr. welders—2 mos. exp. up.
Heavy assemblers 80c
Precision assemblers $1
Elderly men, learn $25
Sprayers—steady ....70c up
Printing Help—See Melleby
Kelly B. pressman, days 90c
Cyl. fdr., 70 hr. week ....75c O.T.
Paper cutter, days, steady 75c
Ship. clk., paper stock exp. $30
Kluge, Miller pressman 75c
Gordon fdrs., pressmen 50c-65c
2 HOTEL CLERKS, $135
HOTEL CLERK—no exp. ....$70 R.
VEG. & FRUIT DISPLAY $30
15 AUTO DRIVERS—any age ....$23-$30
BOYS—16 yrs. of age up ....$18.50-$30
Bartender ....scale | Auto mechs. ....$40-$55
3rd baker ....$33 | Mech. hlprs. ....$30-$35
Pastry bk. $200 r.b. | Handy man ....$60 r.b.
All Trades
843 South Dearborn, 4th Flr.

3 PRIORITIES AND Purchasing Men, $250-350
ASST. TRAFFIC MGR.: OHIO $350
BUYER, MFG.: LARGE DEPT. $300
SYSTEMS PROCEDURE MAN $400
EXPEDITER-BUYER-MECHL. $250
CONTROLLER, MFG.: AKRON $5,000
ASST. TAX MGR.: CHICAGO $3,600
INDUSTL. ENGNR.: SHEET METL. $5,000
4 TRAV. AUDITORS ....$225-$250
HOTEL AUDITOR ....$250-$300
AUDITOR, MEMPHIS, TENN. $300
AUDITOR—ST. LOUIS, MO. $275
TIRE DEALER SALES: MICH. $200
SALES VULCANIZING EQUIP. $250
3 SOAP SALESMEN $175
Jr. Accountnt., Mfg., $150
3 COMPTOMETER OPERS. ....$100-$125
STATISTICAL CLERK ....$125-$150
TECHL. HIGH SCHL. GRAD $85
ORDER DESK TRAINEE $125
MERCHANDISING TRAINEE $175
STENO.-ASST. BOOKKEEPER $25
AA-1 OFFICE BOY $80
5 STOCK CLKS.—NO EXP. ....$20-$22
Typist-blr. ....$115, Ship. clk. ....$30-$35
Timekeeper ....$32 Pay roll clk. $135
5 PRODUCTION, $325-500
ASST. SUPT. DRAFTSMAN $350
ASST. CHIEF ENGINEER $300
GEAR BEARING DRAFTSMN. ....$250-$325
ELECL. PRODUCTION ENGR. $8,000
PHYSICISTS ....$250-$350
ARCHL. DRAFTSMEN [2] ....$250-$300
5 MACHINE SHOP FOREMEN ..$3-$5,000
Glader Corporation
110 S. Dearborn-st., 4th Flr.

"ARROW"
37 W. JACKSON. HAR. 4180.
SEE MR. AUSTIN
COST ACCT.—MFG. $4,200
INDUSTRIAL ENGINEER $7,000
TOOL DESIGNER—DIESEL EXP. $8,000
SALES, CITY-COUNTRY, CAR, SALARY+.
MARKET RESEARCH—CAR $2,100
EXPEDITER—STEEL $3,000
Metallurgist ....$250 | Stat. acct. $150
Steno.-type. ..to $170 | Mech. drafts. ....Top
Mach., exp. lab. $110 | Prec. inspts. ..to $140
Placement Clerk, Live Desk
3 white porters—Lite factory $26
2 hi grads.—Husky, no exp. 50c
Supervisor—Flr. mach. and drill press. $1.50
Repair mach. ..$1.25 | Student gas weld. 55c
Storeroom clerk. 75c | Milling, S. U. $1
Multiple drill press ....Top
SEMI-SKILLED MACHINE OPRTRS. ..$45
LABORERS—DEFENSE WORK $34.60
Col. foundry helpers 62½c
AUDITOR—C. C. ....$150 M.
Bartenders, Loop, Scale
Brtdr., c. c. $135 r.b. | Hotel clk. ....$100 r.
2d cook, c. c. $150 m. | Bus boys ....$20 m.
L'ker r., c. c. $75 r.b. | Orderlies ....$80 m.
Farm hand. $65 r. b. | Steam tble ....$35 m.
Col. del. boys ...$20 | Col. bus ....$18 m.

SALES CORRESPONDENT-ORDER CLERK
The above opening requires junior sales correspondence and order dept. exp. Will take man with some exp. in above age 21-30 and train in. It's with a very fine firm in loop that advances as rapidly as newcomers learn the work. Not a temporary defense job but a permanent deal with a solid old firm nationally known. They are open on salary but should get man to train at $130-$140 or so. Worth looking into.
DAVIS PERSONNEL
Suite 1206 7 So. Dearborn

PURCHASING ASST., $150
Rate clerks ...$160 | Investigators $125
Billers ....$140 | Cost clerks $140
BEGINNERS. ANY AGE. $20+.
Laborers, 70c
Bench hands ....$1 | Handy man 80c
Precision inspec. $80 | Sandwich man ..$100
Foreman ....$300 | Houseman $85
Cook ....$30 | Steam table $30
Switchboard-bell boy combin.. $75+.
BUREAU
25 EAST JACKSON. ROOM 1608.

MORRELL AGENCY
Inst. engr. ..$90 rb. | Carp. maint. 75c
Inst. painter. $60 rb. | Fac. jan 75c
Hsp. hseman. $60 rb. | Fac. laborer 75c
Inst. chef ..$100 rb. | Bench assem. $1.15
Col. couple. $150 rb. | Arc w.: 5 y. exp. $1.15
Col porter ....$80 b. | Sheet met. l. o. $1.10
Hsp. order ....$80 b. | Jan.: eld.: S. $20
Mach. dish ....$80 b. | Warehse.: nites $30
Nite clk: eld. ...$75 | Watch.: lic. engr. ..$30
Col. hseman ....$80 | Col.: fcty. $20
306 W. MADISON-ST.

40th Year—Confidential Serv.
ELEC. ENGR.—Generator prod. $5-$10,000
Large selection of Sales. Executive; prom. openings; A-1 firms. Top sals.
RATE CLERK.
Wood Indus.—Mill in Transit Exp. $175
BUSINESS MEN'S
209 S. State-street. 7th Floor.

BIGELOW PERSONNEL
High grade mdsing. exec. ....Sal. open
Credit Collection—Under 50 yrs. $150-$175
Sales Corres., order and sales—Yng. ..$125
14 E. JACKSON. ROOM 1508.

25 CHEF and 2d; also Kitchen Help. Htl. clk., $100. R.B.; stre. rm. $125; stm. tbl. man; din. car boy. $94. Dish.-ptr., top. Billes' Empl. Agency. 22 East Van Buren.

HELP WANTED—MEN.
Employment Agencies.

O'SHEA
"America's Largest"
Prompt & Courteous Service
ENGINEERS-EXEC.
ASST CHIEF TIME STUDY ENGR. Expd. in shop work $4,200
CERAMIC ENGR. [Research] ....$3,000 up
MECH. DETAILERS $2,400
POWER PLANT ENGR. $3,000
GENL. SHOP FOREMAN $6,000
MASTER MECHANIC—Experienced in mass production ....$8,000-$10,000
CHIEF PRODUCTION ENGR.—Exp. in aircraft ....$8,000-$10,000
CHIEF ENGR.—Maintenance $7,500
2 METHODS ENGRS.—Chicago $4,800
CHIEF STRESS ANALYST AND MATHEMATICIAN—To head up laboratory; Chicago ....$6,000 up
ACCTS.-CLERICAL
ACCOUNTANT—Age 25-40; general ledger; loop; draft exempt $160
STENO.—Age 23-30; transp'tation: lp. $145
TIMEKEEPER—South side $140
TYPIST—Young; tech. training; west. $125
STENO.-BKKPR.—Young; loop $110
CASHIER—Young; knowl. bookkpg.; south; 5 day week $110
2 JR. STENOGRAPHERS—Young; west and south ....$75-$95
10 Tool & Die Apprents.
Some Tools ....$30-$40
WORKING FOREMAN ....$40 up
WELDERS—Gas and arc ....75c up
PUNCH PRESS OPRS. ....$25-$35
SPRAYERS ....$35 up
Shop Helpers, $30-$40
ZINC PLATERS ....80c up
LEARN ELEC. TRADE ....50c hr.
BOYS—Learn plating ....50c hr.
JR. MACHINISTS—Any exp. ....$40-$50
RADIO REPAIR 80c-90c
Millwrights or Helpers
PAY 85c to $1.10
ELEC. MILLWRIGHTS, PIPE FITTERS, GENL. PLANT MECHS. 85c-$1.19
INSPECTORS—Screw mach. parts. $40-$50
RADIO ASSEMBLY—2 yrs. exp. ..65c-$1.10
CABINET MAKERS 65c-80c
15 WOODWORKERS—Some cabt. assembly exp. ....60c-95c hr.
FURNITURE REFINISHERS ....$1 hr.
LICS. ENGRS., 78c-85c
LICENSED FIREMAN ....$35 up
STOCK ROOM WORK—Steady $30
SHIPPING ROOM ....65c hr.
HUSKY LABORERS 60c-75c
HANDY MEN—Factory ....85c hr.
TRUCKERS $30-35
GUARDS—Und. 50; 5' 8"; loc. job. 75c-85c
PAINTERS, $1 Hr.
HOTEL CLERKS ....$100-$125
STOREKEEPER—Restaurant ....$115, mls.
BARTENDERS ....$35-$40
ELEVATOR BOYS-MEN ....$90-$100
COUPLE—Railroad lunch room ..$150, r. b.
COOKS ....$15-$225
Printers—See Edwards
MARRIED MAN—Age 30-35; printing prod.; no exp.; exc. op.; st. $40-$45
Gordon feed ....70c | Vertical helper 65c
Vertical press ....75c | Cyl. feed.; o. t. $35
Offset H. or web. $1 | P-2 Harris 75c
BOYS—Learn printing trades 45c-50c
GAS ATTENDANTS, $24-$35
Groc. clks. ..$30-$40 | Liquor clerks. $25-$35
Bakers ....$40-$45 | Car washers $25
Greasers ....$30 | Yng. drivers ..$20-$22
"Twentieth Successful Year"
O'SHEA
EMPLOYMENT SYSTEM
64 E. Jackson WAB. 1884

MOLENE
BANKERS BLDG. 105 W. ADAMS.
CHEMISTS, ATTENTION
Chem. pharmaceutical research $300
Chem. engr.; filter design $300
Metallurgist; non-ferrous $300
2 Casein paint, resin chemists $300
Metallurgist [inspector] $275
Chem. engr.; plant process $250
PHARM. DETAILER, $250
Ph. D.; paint experience $250
Chem.; synthetic resins $200
Developer; chem.; synth. rubber $200
Chem. engr.; no experience $200
CHEM. SALES ENGR., $200
[Water treatment; all expenses paid.]
Chem.: edible oils and fats $175
Organic chem.: knowl. bio-chem. $165
Chem.: pharmaceutical mfg. $150
Rubber compounds; little exp. $150
Pharmaceutical tablet maker $150
Chem.: B. S. degree; no exp. $150
Comptroller; cost exp. $360
Fed. tax acctg. mgr.; Minn. $300
Fed. tax accountant $300
Senior public accountants $300
State tax acct.; exp. 48 states $275
Acct.; construction exp. $250
Architectural draftsman $215
I. B. M. tabulator; set up $200
Correspondent; oil exp. $175
F. C. bookkeeper; small offc. $175
Office salesman; oil exp. $160
Stenographer; 1 yr. exp. or more $150
Bkkpr., Jr. acct.; 24-30 ....$150
Photostat operator; lp. bank $150
Cost clerk; acctg. bkgrd. $125
Teller; small loan window $125
2 Acctg. clerks; learn auditing $125
Jr. draftsman; sheet metal exp. $120
Elliott-Fisher biller $110
Elevator opr.; assist shipping clk. $110
Messenger boy; h. s. grad. $100
Nite clerk; 5 nites; s. e. $95
Husky shipping clerk; yng. $85
....$85
17 Yr. Old H. S. Grads., $75

COL. FACTORY MEN
NO EXPER. NEEDED. 40c-55c+O. T.
Wht.-Col. Boys, 17-19 Yrs.
BEGINNERS for factory jobs. 40c hr.
Col. pressers ...$25 | Col. laborers 45c
Col. band saw. .45c | Col. drivers $21
Col. torch cutter. $30 | Col. dry cleaner ..$20
Sailor-Skipper, $150, R. B.
Col.: furniture repairs; exp., $20.
Col. Hotel Houseman, $85
COL. CLUB WAITER; lunch. $15 + T.
Col. bak. porter. $22 | Col bus boy ...$17 m.
Col. dishw. ..$17 m. | Bell boy ....$40+
COL. TEA ROOM PORTER. $18 M.
Col. Resort Cook, $100, R. B.
Col. Resort dishwasher, $40 R. B.
Wh. Hotel Couple, $125
MAINT. and LINEN ROOM. 2 Colored Hospital Porters, $80. Col. Bell Boy; elevator, $50 tips.
50 Col. Garage Jobs
ALL KINDS OF JOBS—TOP SALARY.
JACKSON AGENCY
24 East Van Buren 2d Floor

APP. DRAFTSMAN—Yng. $23
OFFICE BOY $20
SUPERVISOR—Exp. in prod. $30
Plant Guards, 35-45, $175
Men, Learn Grinding, $34+
Men, Learn Polishing, $28+
Men, Genl. Fcty., No Ex., $32
ASSEMBLERS—Any exp. $36
BOYS—LEARN WOOD SHOP $30
CABINET MAKERS
Laborer ....$28 | Rigger $38.50
Drill press ....60c+ | Boys, shop $1
....$28
Maint. Millwright, $41
MANY JOBS NOT LISTED
Royal, 37 W. Jackson

MECHANICAL draftsman $275
Stenographer ...$25 | Engineers 75c-85c
Gar. watchman. .$35 | Engr.-Watchman ..$29
Auto mechanics .$40 | Inst. handy $165
Auto sanders ....$26 | Sheet metal help ..75c
Truck mechanic ..$1 | Plasterers $125
Body-fender ....$1 | Cab. maker 70c
Garage floor ....$27 | Learn tool-die 45c
Counter wtrs. $25-30 | Learn machines ..55c
Kitch. men ..$18-$30 | Lathe hands. 80c-$1.10
Learn cooking ...$25 | Radial drill ..75c-85c
Fry cooks ..$25-$35 | Motor repair 75c
Diner cooks. $30-$40 | Young assemblers. 45c
Hotel clks. .$60-$100 | Janitor ....$100-$125
BUSCH AGENCY. 184 W. Washington.

"NORTHSIDE"
4802 BROADWAY.
5 model airplane draftsmen, 3 model airplane builders, ass't met. chemist, $3,300.
Drill pr. opr. $45-$50 | Grinder hands ..$45 up
Mill. m. op. $45-$50 | Tool insp., A-1 ..$80
Mach. repair ...$1.25 | Aut. sc. mch., B&S. top
Laborers ...45c-68c | Col gar. help. $20-$27
Arc welders ...80c+ | 2 nite patrol $100
Htl.-rest. help, clks., cooks, d. wash., etc.
MANY OTHER JOBS—ALL NORTH SIDE.
GUARANTEED JOB—LOW FEES.

2 COPYWRITERS
under 45, major agcy. exp. .$7,000-$10,000
COPYWRITER, agcy., food exp. $5,000
RADIO STATION, program mgr. $5,000
RADIO STA., traffic sales serv. dept. $2,700
EDITOR, coll. grad. trade pap. exp. .$4,000
GRAD. ENGR., under 45, sales ....open
2 SALES ENGR., ind. sales exp. ....open
Sinclair-Masterson
310 S. MICHIGAN. SUITE 1749.

AMERICAN RAILWAY BUREAU.
Jr. acct. ..$130-$150 | Secy.-steno. $175
Tabulator opr. .$125 | Typist-biller $110
Timekeeper ....$110 | Office boys ....$80-$95
11 S. LA SALLE-ST. ROOM 1105.

LOW SUMMER FEES.
Chefs, Pastry, and Cooks
CLERKS—HOUSEMEN—COUPLES.
Modern, 879 N. State.

HELP WANTED—MEN.
Employment Agencies.

"TRIANGLE"
CONSTRUCTION HELP
NEAR CHICAGO AND OUT WANTED NOW AT HIGHEST SALARIES.
ENGINEERS
CIVIL, ELECTRICAL, STRUCTURAL. Party Chief, Surveyors, Computers, Inspectors, Rod Men, Architectural Draftsmen, Purchasing Agent, etc.
10 Sales Engrs., $150-$350
8 DRAFTSMEN, 1 yr. exp. ....$175-$225
35 DRAFTSMEN—Mech. or Elect. Mfg. Co. Chicago. Salaries ....$200 to $450
SUPT.—Chem. Engr. dehydration $300
ENGINEERS—Elect. or mechanical, to $600
DESIGNERS—Machinery, etc., to $500
JUNIOR ENGINEERS—All types ....$175 up
FOREMEN—Machine shops ....$250 up
PRODUCTION MEN—All kinds ....Top sal.
2 YOUNG MEN, 2 yrs. coll. train. $175+
AUDITOR, CONST., $300
COST ACCT.—Mfg. Co., out of town. $350
COST MAN—Construction exper. $250
CREDIT INVEST.—Knowledge acctg. $130
COLLECTORS, with car ....Exp. and $130
TRAVELING AUDITOR—Oppor. ....$175+
JR. ACCOUNTANT—Public; perm. $175
CREDIT and collection, wholesale $175
STENOGRAPHERS—Several ....$160 up
ASST. PURCH. AGENT—Mach. shop. $150
TYPIST—Technical training $130
CLERKS—Train for store managers $130
GENERAL OFFICE—For adv. dept. $110
ASST. BOOKKEEPER—South side $110
BOYS—No exp., office, age 17 ....$75
CLERK—Mailing dept.; opportunity ...$100
4 GORDON FEEDERS, $25
PRESSMAN—Kluge and Vertical $35
PRINTER—All around $37
CYLINDER FEEDER—Steady $27
Kluge oper ....$30 | Asst. Vertical $28
JANITORS, NO EXP., $30
FACTORY HELPERS—Will teach $30
MACH. OPERS.—Beer bottling $35
BOYS—Learn tool making $24
MILLING MACHINE—Little exper. $38
MEN—No exp., bank janitors $30
BOYS-MEN, NO EXP., $32
LIC. STA. ENGINEER—Laundry ....Tops
LATHE HANDS—Little exp. OK $40
ARC WELDERS—Little exp. OK ....85c+
ARC WELDERS—Schooling OK ....65c+
RADIO testers and assemblers ....Tops
GRINDERS—All types, any exp. ....Tops
15 LABORERS, $30
20 ASSEMBLERS, 65c+
10 DRILL PRESS, 65c+
INSPECTORS—Beginners ....70c+
Machinists and Lathe—Little exp. $1.10
TOOL INSPECTORS—Lots O. T. $1.40
MEN—Loop; some heat treat. exp. ....Top
REPAIR MAN—Instrument exp. $1.50
PUNCH PRESS, 70c+
Stock, no exp. $100 | Apprentices 55c
Gas sta. attend. $30 | Paint spray 75c
Die makers ....$1.75 | Plater 80c
Machinists ....$1.50 | Col. garage $25
BARTENDER, LOOP, $38
BARTENDER—Country club ....$125 RBL
DISHWASHER—Country club ....$75 RBL
WAITERS—Country club ....$90 RBL
BUS BOYS—Country club ....$70 RBL
HOTEL CLERKS to $140.
Bell boys ...$70 tips | Dishwasher $80
Nite clerk ....$125 | Pastry baker ..$200rb
Bar porter ....$25 | Cigar clerk $25
Delivery ....$85 | Houseman $90
Steam table ....$30 | Pantry man $100
Carver ....$30 | Counter men $27
Bus boys ....$80 | Elevator oper. $100
Cooks, to ....$45 | Aged hotel clerk ..$75
Col. dishwasher ..$20 | Colored porter $20
Col. bus boys ....$18 | Colored laundry $25
Col. houseman ....$90 | Col. delivery $18
Col. kitchen ....$22 | Col. cooks $25
"TRIANGLE"
25 EAST JACKSON-BLVD.
KIMBALL BLDG., 13TH FLOOR.

A. J. McCoy & Assoc., Inc.
ENGINEER—Creative, who is able to relayout the operations of a machine item and find short cuts to expedite production.
SUPT.—Machine tools mfgr. in Chicago; 6,000 employes; this is a real opportunity $7,500
THERE IS NO CHARGE for the above two positions.
PLANNING-PROCESSING Engr. $7,500
WORKS MGR.—Precision parts $10,000
MANY INDUSTRIAL ENRGS. $6,000
DESIGNERS—Tools and jigs fix. $6,500
GAUGE DESIGNERS—Chicago plant.
TOPNOTCH MEN ONLY. No charge to applicant $6,000
12 GENERAL assbly. foremen with radio exper.; real oppor. $6,000
15 ASSBLY. Foremen; radio $4,800
TIME STUDY MEN, 27 to 38 ....$3,200
TOOL MAKERS—Day work; fine factory; Chicago; per hour $1.50
NO CHARGE TO applicant on above.
16 WELDER FOREMEN—Yng., gd. salary.
50 SETUP MEN—Mach. tools $3,200
2 TEXTILE ENGRS.—Time study $5,000
RADIO ENGR.—Tech. edu.; loud speaker exper.; Chicago plant $8,000
5 WORKS MGR. positions—Precision tools and mchy. exp. ....To $16,000
TESTING AND INSPEC. Foremen $3,600
STRUCTURAL Steel-Conc. Engrs. $5,000
CHEMCICAL ENGRS and chemists of all kinds; salaries from $1,500 to $6,000
HUNDREDS OF TECHNICAL Positions not listed herein. Come in and apply or write for application.
SPECIAL AGENT—Casualty ins. $3,600
SALESMAN—Casualty ins. exper. $3,000
INDUSTRIAL SALES—Chgo. terr. $2,600
SYSTEMS ACCT.—Chgo. ofc.; 30-40. $3,600
MATERIAL CONTROL—35-45 yrs. $4,000
PERSONNEL MGR.—Small plant $4,200
LEGAL MAN—30-32; mfr. exper. $3,000
3 ADJUSTERS for ins. co., Chgo. $1,800
WINDOW TRIMMER—Dept. store $2,750
4 COST ACCOUNTNTS.; 30-35; Chgo. $3,600
3 ACCOUNTANTS, ins. office, Chgo. $1,800
ASST. ACCT.—Supt. pay roll dept. $4,800
BUYERS AND ASST. BUYERS—Soft and hard lines; Chgo. ofc. $3,600
STENO.—Secty. to president; 27-33. ....$3,000
PERSONNEL MGR.—Chgo. fcty. $6,000
PROPERTY ACCOUNTANTS; Chgo. $4,000
Many, many other opportunities.
WRITE FOR APPLICATION if you are unable to come in personally.
A. J. McCoy & Assoc., Inc.
SUITE 1130. 140 SO. DEARBORN.

SEE F. E. McKENNA
BLUE PRINT MACHINE OPR. $140
JR. DRAFTSMAN $145
ASST. to Purch. Agt.—Good opp. $125
TYPIST—Tech. background $130
F. C. BKKPR.—Meat exp. ....Top
STATISTICAL ACCOUNTANT ....$140+
Stock boys. $87.50 | Biller $125
OFFICE BOYS—$70-$90.
M-E-N, B-O-Y-S, $35+
LARGE DEFENSE PLANT—NO EXP.
HUSKY FARM BOYS, $31
SCREW MACHINE—No setup ....$75+
LATHE HANDS—Any exper. ....60c-$1
SHOP HELPERS, $33
ANY EXPERIENCE WILL DO; STEADY
LABORERS, 72½c-90c
MID. AGED MEN $29
Welders, Schl. Exp. O.K., $32
SHEET METAL HLPRS.—Any exp. $31.50
Assemblers ....70c | Fact. painter 80c
Sprayers ....80c | Drill press 70c
Punch Press Oprs., 55c-72c
SALES ROOM PORTER $110
Floor inspect. ...85c | Butchers 90c
Burners ....80c | Radio help 75c
WELDERS—75c-95c.
CABT. MAKERS AND HELPERS ....TOP
STOCK MAN—METALS
Piper covers ....75c | Packers $35
Maintenance ....95c | Factory Janitor 65c
GUARDS, $170
HAND SCREW OPRS.—ANY EXP. ....TOP
Loop, 28 E. Jackson

50TH YEAR
IMMEDIATE PERMANENT POSITIONS. METAL PRODUCTS FIELD.
Works manager $20,000
Plant engineer $12,000
Indus. relat's mgr. [T.S.] ..$8,000-$12,000
Planning supervisor [expeditor] $5,000
Purchaser [metal products] $6,000
Process man ....$4,000-$6,000
Products manager [liaison] .$7,500-$12,000
Plant superintendent] ....$8,000-$10,000
Assistant works manager $8,000
Also mechanical draftsmen ....Open
The Engineering Agency
53 W. JACKSON-BLVD.
Room 1662. Harrison 4056.

BOYS, OFFICE, $75-$100
PROD. CLK., read blue prints $175
MAN with car ....$120+ exp.
MULT. OPER., live south $140
CORRESPONDENT, use dictaphone ..$125
LABORERS, 72c
Bank janitor ...$30 | Beef boner $50
Radial drill ....78c | Grinder foreman ..$55
Bartender ....$125 rb. | Watchman $28
Waiter C C ....$75 rb. | Punch press 60c
500 JOBS NOT LISTED.
CENTURY
30 EAST ADAMS, 4TH FL., STATE 0980.

2 HEATER helpers—No exp. $38
2 Greasers, Mach. Shop. No exp. $42
10 Helpers, Mach. Shop. No exp. $35
10 Jr. Eng. Lathe. School exp. $40
20 Arc Welders. Struc. Steel $60
5 Jr. Pol. and Buffers. No exp. $28
5 Jr. Inspectors. School exp. $33
2 Men. Mill. Mch. or Grind., 6 mo. exp. $40
Tool Inspectors. $70 | Radial Drill $57
Maint. Helpers ..$32 | Electricians $40
Assemblers ....$35 | Acet. Burners $35
CERTIFIED, 30 N. WELLS

5 GEN. ACCOUNTANTS ....$150-$250
TRAVELING AUD.—Sgl., und. 40 ....$225
GEN. LEDGER BKKPR.—N. S. $150
CLERKS—Good on figures $150
ORDER DEPT. CLERK-TYPIST $120
....$125
MECH. DRAFTSMAN—Layout man $260
5 OFFICE BOYS—Recent H. S. grads. ..$80
CLERKS—SOME BOOKKEEPING $110
Occupational, 310 S. Michigan

PAINTRS., un. or non. | Laborers 75c
Factory help. 65c up | Boys, factory, office.
Carpenters ....$1 up | Farm hands ..$60-$70
Janitor, 48 hrs. .$90 | Welders ....55c-$1
GREAT NORTHERN, 337 W. MADISON.

3 ICE pullers, $8, 5 nights, 85c an hour. 1 ice stockroom man, 85c an hour; 5 dock hands, 67½c an hour. Boys, 17-20, factory work, 40c-50c an hour. Sprayers, 60c an hour up. New Deal Employment, 1532 W. Chicago.

HELP WANTED—MEN.
Employment Agencies.

"MONARCH"
CHICAGO'S BEST AGENCY
Plant Manager, $12,000
TOOL DESIGNERS ....TO $9,000
GEN. FOREMAN [MACHINE] 7,200
CHIEF INSPECTOR [MECH.] 5,000
CHIEF INSPECTOR [ELEC.] 5,000
COMBUSTION ENGRS. 3,000
JR. TOOL DESIGNER 3,900
JR. PROCESS ENGRS.—MECH. 3,900
IND. ENG.—JOB ANAL. 6,000
IND. ENGR.—MAT. CONT. 6,000
DRAFTSMEN—ALL LINES ....TO 3,600
PLANT ENGR.—M. E. 8,000
CH. PL. ENGR.—MAINT. 6,000
MECH. DESIGN ENGR. 9,000
COMPTROLLER
FACTORY COSTS $7,000
ASST. TO TREASURER
KNOW INDUS. FINANCE $4,000
COST ACCOUNTANTS ....TO 5,000
PURCHASE EXPEDITOR 2,500
TECH. CORRESPONDENT 2,100
Field Timekeeper, $150
CHIEF CLERK—TECH. $200
FANFOLD BILLER $35
Order clk. ....$125 | Steno. $150
Boys ....$90 | Billers $100
Rate clerks, | O. S. & D. clerk,
Ship. clerk, | Stock clerk,
Dispatchers, | Timekeepers.
BOOKKEEPER-TYPIST $150
College Men, $150 Up
SHEET METAL STOCK CLK. $150
STOCK CONTROL CLERK $150
PRIORITIES CLERK $150
BOYS—MEN
WAR PLANTS NEED YOU
LEARN A TRADE
No Experience Required
Good Pay While Learning
HUSKY MEN, $35
MEN—General factory ....75c+O. T.
ASSEMBLERS—Small parts ....65c up
ASSEMBLERS—Radio exp. ....65c up
PIANO FINISHER—Spray gun exp. ....Top
ARC. WELDERS, $84
JANITORS—Factory, steady $30
TECH. H. S. GRADS.—To start $30
INSPECTORS—Machine parts ....$250+
HUSKY BOYS, $30
MOTOR WINDERS $1
MOTOR MAINT.—A. C. and D. C. $1.12
FURNITURE REFINISHER $1
BOYS—MEN
WITH ANY EXPERIENCE
OPERATING ANY TYPE OF MACHINE. SHOP MACHINES—TOP PAY.
10 YG. MARRIED MEN
To learn service work; start at ....$135 mo.
INSPECTORS—Machine parts ....$110+
TOOL INSPECTORS ....$85 wk.
OLDER MEN—To learn inspection $30
Moulders ....$1.16 | Square shear 75c
Sausage stuffers. | Steel saw oper 80c
ELDERLY MAN, $115 WK.
With exp. on old time screw machines.
"MONARCH"
19 WEST JACKSON-BLVD.

Indus. Sales, 30-40, $225
6 Sales Engrs., tech. educ. ....$250-$300
Indus. Sales, 27-36, 3A or 4F $250
Field Representative, Ins. ....$225-$300
SALES ENGR., ELEC. OR MECH. $225+
Sales Corresp., Prom., tech. educ. $200
SALES OFFICE EXEC., 30-35 ....$200
Food Sales, Gary, $130+
SPEC. SALES, EXP. SELLING RETAIL, GROC. OR DRUG DLRS., CHGO.
Sales, 27-40, exp. selling mfrs. $175
Sales, 28-40, acctg. educ. $225
Sales, exp. selling elec. mfrs. $200
....$225
PLANT MAINT. ENGR.
SOME POWER PLANT EXP. $7,500
Indus. Engrs., T. S. methods ....$250 up
Lubrication Field Engr. ....$250+
EXPEDITER, SHOP EXP., $165.
3 BREWMASTERS
South Amer., 3-5 yr. contract $10,000
Chief Chem., brew exp., So. Amer. $7,500
Research Chem., tech. man $3,000
Chem. Deg., paint or asbestos exp. $3,000
Jr. Chem. Des., organic, some exp. $1,800
Organic Chem. Deg., 2 yrs.' exp. $1,800
Cereal Chem. Deg., exp. ....To $3,000
Chem. Eng. Deg., travel ....$2,100+
CHEM CONTACT WORK, WATER treatment, own car ....$2,400+bonus+exp.
Accountants, $150-$300
STATISTICIANS, $130-$260.
SMALL LOAN TRAINEE, $150.
Bankteller ....$125 | Steno. $130
Typists ....$75-$130 | Cost Clerk $150
Priorities Clk. $175 | Prod. Clks. $110-$175
Timekeeper ....$130 | Corresp. ....$125-$150
Asst. Ofc. Mgr., train personnel $215
Rebuyer merch., univ. grad. $200
MILLWRIGHTS, TOP
Millwright helper, Machinists ....$1 up
Milling mach. 75c up | Sprayers ....75c up
Ignition man ....$60 | Generators $45
Auto parts man. $35 | Motor rebuilder.
SHIPPING AND STOCK ROOM, $30-$35.
50 Men and Boys, Learn
Mech. ability, good pay while learning.
Room clerk ....$150 | N.C.R. audit $160
Hotel clerks. $100 up | Hotel officer $110
5 Porters-Housemen, $100
Restrnt. Mgr. $200 | Head Waiter, Out.
Baker ....$200 | 2d Cook $160
Steam table ....$125 | Bartender ....$40, r.b.
Bus boys ....$100 | Kitchen men $100
Counter men ....$100 | Mach. dishw. $75, r.b.
2 LIFE GUARDS, STEADY, $115.
Shay, 30 W. Washington

OFFICE MGR.—LARGE MFGR. $7,000
COMPTROLLER—Retail mdse. exp. 5,200
COPY WRITER—Adv. agency 7,000
DIRECTOR—Public-labor relations 10,000
Personnel mgrs., 3—Chgo. mfrs. ..to 6,000
SUPT.—Precision parts mfgr. 8,000
SUPT.—Armor plate welding 8,000
MAINT. ENGR.—Large Chgo. mfr. 5,000
PRODUCTN. Mgr.—Schedules-studies 7,500
FOREMEN [16]—All kinds ....to 4,500
FOREMAN—Tool crib, Chicago 3,600
ENGRS.—Methods plant layouts ..to 2,400
ENGRS.—Staff; controls, costs ....to 6,000
ENGRS.—Studies-std. costs ....to 6,000
ENGRS.—Plant maint., tool design. to 4,200
ENGRS.—Hydraulics-spl. machry. ..to 5,000
ENGRS.—Safety controls; prodn. ..to 4,000
ENGR.—Metallurgical-controls ....to 4,000
CHEMISTS—Paint-iron-oil ....to 5,200
CHEMISTS—Micro-qualy; testing ..to 3,600
CHEMISTS—Sr., ordnance plants ..to 5,000
PUR. AGENT—Chgo. ordnance plant 4,000
PUR. Agent Asst.; metals; gen. exp. 4,500
PUR. Agent Asst., mech.-elect. goods 3,000
2,600
SALES MGR.—Drug store products. 10,000
SALES MGR.—Direct to consumer 8,000
SALESM.—To barber supply jobber 4,200
SALESM.—Restaurant supplies 2,600
SALESM.—To bldg. contractors 2,400
COST Dept. Mgr.—Standard control 5,200
CR. COLLEC. MGR.—Chicago mfgr. 2,200
ACCOUNTANTS—Public for mfrs. ..to 3,600
ACCOUNTANTS—With mfgr. exp. 3,000
ACCOUNTANTS—Young; to train 2,100
ACCOUNTANTS—Statistical machry. 1,800
JR. EXECUTIVES—To train mfgr. ..to 3,600
EDITOR—House organ mfgr. 3,000
PRODUCTN. men—CologneesD.M. ..to 2,100
CORRESPONDTS.—Sales cr. collec. to 2,200
PHYSICIST—Mfgr. spl. machry. 2,600
TIME STUDY men—Mech. elec. pts. ..1,800
CLERKS—Pay roll, prod. records ..1,800
THE HONES COMPANY
14 EAST JACKSON-BLVD. ROOM 1515.

"VICTORY" . . . —
OFFICE JOBS, $75 TO $1,000 MO.
Rate clerks ....$250 | F. F. Billers ..to $35
5 typists ....$95 | 15 clerks ....to $85
See WILSON the PRINTER
FOR ALL PRINTING JOBS.

50 Boys, Lrn. Mch. Shop, $25
Guards ....$35 | Dock hands 75c
Punch press ...70c+ | Drill press ....66c+
9 stock boys ...$22 | Learn assembly ..$22
15 Men, Learn Trades, $30+
200 GOOD JOBS OPEN NOW.
COME READY FOR WORK.
19 Elderly Men, Learn, $25+
RESTAURANT AND HOTEL JOBS OPEN.
20 West Jackson. Wab. 0250

UNITED AGENCIES
Store manager—Dry goods exp. $3,000
Store mgr.—Variety and novel. exp. $3,000
Chemist bacteriologist $3,600
Chemist—Dairy products $3,600
Salesmen—Wholesale shoe exp. $3,600
Office mgr.—Acctg. exper. $250
6 Traveling auditors $3,000
4 Collectors—Well dressed, no exp. $3,000
2 Credit managers $150
7 Stock men—5 days $175
Factory foremen—Electrical $130
Freight elevator man—5 days ....Open
....$100
209 S. State Room 1408

10 factory laborers, clean work ....75c hr.
5 FACTORY BOYS, LEARN TRADE 50c
5 WELDERS, ARC, ACETYLENE ....75c up
BENCH ASSEMBLERS—Young, old. .75c hr.
Machine shop, skilled, unskilled ....Open
FULL FEE $5.00.
75 Hotel, rest., hospital jobs ....Open
Many good garage hiker, greasers ....Open
AVAILABLE AGENCY
343 S. Dearborn. Room 204, 2d Floor.

AMBASSADOR AGENCY
ACC'T, exec. type, def. future, $200 up.
CORRES., draft exempt, fine future, $130.
OFFICE CLERK, good figures, north, $130.
Shop inspec., $175; welders, aircraft; defense trainees over 45; conv. rprmen, 70c.
20 W. JACKSON, Rm. 902, Webster 4550.

BANK TELLERS, sav.-com'l. ....$125-$150
MEN, 30-39, train sm. loan mgrs. $150
CURRENCY EXCH. TELLERS $125
BANK GUARDS, tall, under 40 ....$135
BONDED MESSENGERS, 30-50 ....$135
BOYS, H. S. grads, train office work $75
Financial, 111 W. Jackson

COOK—$125 mo.; cple, $140 mo.; labor, kitch. help. Englewood Agcy., 5534 S. State.

HELP WANTED—MEN.
Employment Agencies.

W-A-B-A-S-H
HAS THE BEST JOBS
STEEL FDRY. SUPT. $6,000
METHODS ENGINEER $6,000
SCREW MACH. SHOP SUPT. $6,000
PLANT MGR.—ROAD MACHY. $6,000
CHIEF INDUS. ENGR.—MFG. $5,400
INDUS. ENG.—PROF. BKGRD. ....$5,400+
PROD. CONTROL ENGINEER $5,200
PROD. ENGR.—WAGE INCENT. $5,000
PROD. MACH. SHOP SUPT. $5,000
STORES CONTROL $4,800
GEAR CUTTING FOREMAN $4,800
TIME STUDY COST ENGRS. $3,600
GRINDER FOREMAN $3,600
METALLURGIST—STEEL ....$300-$350
GRINDER FOREMAN ....$300-$350
TOOL INSPECTOR ....$1.35 HR.
FORE. SETUP AUTO. SCREW ....$1.50 HR.
OFFICE MANAGER, $6,500
COMPTROLLER—Industrial $5,000
SYSTEMS—Procedures Dept. Head. $4,800
OFFICE MAN—Good at detail $1,800
COST CLERK OR TRAINEE $1,800
TRAINEE—Outs. man; sml. loans. $1,800
BANK TELLER $1,600
STOCK MAN $1,440
CASHIER-BOOKKEEPER $1,320
SALESMAN—Frac. H. P. Motors. .Sal. open
OFFICE BOYS—Beginners $75
500 Defense Jobs
AIRPLANES, SHIPYARDS, RADIO, GUNS, TANKS, MACHINE SHOPS, EMPLOYER PAYS FEE ON MANY JOBS.
LOCAL AND OUT OF TOWN
50 WELDERS JOBS—65c HR. TO $80 WK.
75 RIGGERS—TOP WAGES.
50 MEN—LEARN GRINDING.
25 LATHE HANDS—SCHL. EXP.—65c HR.
50 GUARDS, $175 UP
15 SHOP MEN—70c-79c HR.
20 INSPECTORS—ALL KINDS.
15 CABINET MAKERS—TOP PAY.
100 CARPENTERS—TOP PAY.
BOILERMAKERS—TOP PAY.
PUNCH PRESS OPERATORS—70c HR.
20 BOYS JOBS
Jr. tool mak. $1.25 | Lathe ....60c-$1.15
Bor. mill, to. .$1.50 | Punch press ....65c up
Mill mch. .65c-$1.50 | Screw mch. .65c-$1.50
Woodworkers .$1.03 | Shapers ....90c-$1.10
Planers ..75c-$1.25 | Bench, to $1.20
Drill press ...65c up | Grinders, to $1.25
Assemblers ..60c up | Sprayers ....75c up
HOTEL CLERKS, $100-$140
FIREMAN—Under 45; high pressure $38
Liquor clerk ....$30 | Houseman $100
S. O. cook ....$32 | Maint. man $130
Bartender ....$35 | Pastry cook $35
Stat. engr. ....$140 | 2d cook $35
Sandwich man ..$30 | Dishwashers $22
Bar porter ....$25 | Carver $35
Pastry cook ....$35 | Bar waiter ....$10 tips
15 BAKERS OR HELPERS
ANY KIND BAKER EXP.—$22-$45.
20 GARAGE JOBS, $25-$40
White or col., with or without exp.
TRUCK DRIVER ....$30 mls.
W-A-B-A-S-H
15TH FLOOR. 202 S. STATE.

JR. ACCOUNTANTS, $150
Mfg. Co. exp. nec.; know some costs.
STENOS., any exp., 21-35 ....$155
LOAN TRAINEES, no exp. neces. $170
TIME STUDY MAN, metal exp. $250-$350
MAIL DEPT. CLERK, mimeo. oper. $100
JUNIOR BOOKKEEPER, any exp. $100
PERSONNEL DEPT. CLK., coll. grad. $170
JR. CLERK—Board of Trade exp. $90
CIRCULATION MEN, magazine exp. $265
STORE MGRS., variety store exp. $175
SHOE DEPT. SUPV.—to travel ....$250+
MDSE. SUPERV., $300+
Must have 5c to $1 exp., able travel.
OFFICE BOYS, high school grads. $90
TYPISTS, 22-30, any experience $130
TOOL ENGRS., any recent exp. $200-$650
PLANT MAINTENANCE ENGR. $7,500
FIELD ENGINEERS, const. ....$275-$350
RESIDENT ENGINEERS, const. $350-$425
25 MECHAN. DRAFTSMEN ....$175-$525
DEBIT INSURANCE—Will train ....$150+
Production Superv., able sched. ..$200-$300

Boys—Men
Age 17 to 60; Days or Nites
GUARANTEED JOBS
TO LEARN TRADES
OR FACTORY WORK
EARN $18-$36 START
HUSKY BOYS, 60c-72c
Woodworkers to 90c | Bottle mach. op. $35
Elevator oper. ....$24 | Hd. screw prd. 80c up
Watchman ....$24 | Prod. lathe ..80c plus
Assemblers ....65c | Sheet metal ....$30 up
Drill press ....$35 | Punch press $40
Packers ....$35 | Sprayers 75c
Check freight ....$31 | Freight helpers $35
BEGINNER WELDERS, 60c plus O. T.
OLDER MEN, SHOP WORK, TO $30.
LABORERS, 72c HR.
TRUCKERS, 70c HR.
COUPLE for suburban estate ....$125 ant.
Hotel clerks ....$120 | Mechanic helper $32
5 bartenders ....Scale | Garage niteman $22
Counter men ....$25 | Janitors ....66c hr.
Steam table ....$28 | Hosp. porter ....$65 bd.
Cooks ....Top pay | Bakers $45
Head herdsman, Holstein cattle ....$200 apt.
Stock room, truck parts $125
Pressman, Kluge, asst. vertical 80c
Gordon Pressman, asst. vertical 75c
Offset Platemaker; steady ....90c up
Offset Layout, steady ....90c up
Two-third Lino. oper.; steady 75c
6 Thompson or Colt feeders 75c
Co-Operative
EVERY JOB GUARANTEED.
6TH FLOOR, 220 SO. STATE

Electrical Engineers or Asst. Electrical Engineers who know transformer designing.
Salaries $300-$500 Month
No fee on above jobs
TOOL DESIGNER, age 35-55 ....$250-$450
BOOKKEEPER, age 40-50 ....$150
SALES DEPT. PHONE CLERK $125
TIMEKEEPER, age 23-35 ....$150
COMPTOMETER OPER., southwest $130
MAN, age 23-35, with auto; train to be loan co. office mgr.; start $170
H. S. GRAD., age 18-25, no exp. req.; train to be production clerk ....$25 wk.
ELECTRICAL inspection foreman $350
MECHANICAL inspection foreman $350
CLERK, age 35-45, handle some sales correspondence; start $100
INTERNAL or external grinders $1.10
LIC. STATIONARY ENGINEER 75c
PAINTERS; steady work; 48 hrs. $1
BOYS; machine shop work ....$20-$35 wk.
ASSEMBLERS, $38
RADIO INSPECTOR or testers ....80c up
Hand Screw Foreman, $350
Factory janitor. $30 | Repair Mach. $1.15
Sprayers ....65c | Acet. Burner 75c
Baker ....$45 | Laborers 65c
Gordon feeder. $100 | Watchman 70c
PROGRESSIVE
11TH FLOOR. 202 S. STATE.

TECHNICAL
MECH. DESIGNERS
Auto screw machy., lathes, heavy machy., special machy., piping, heat and vent., radio, steel mill equip., conveyors, etc. $250 to $450.
STRUCTURAL DESIGNERS
Re-in. concrete and steel structures, coal tipples, timber structures, ship bldg., etc. ....$250 to $400
ELECTRICAL DESIGNERS
Indust. plant layout, motor application on heavy machy.; fract. h.p. motors, communication, etc. ....$250 to $400
PHYSICISTS-CHEM. ENGRS.
INDUST. ENGINEERS
Production, time study, planning, schedulings, wage incentives ....$175 to $400
DRAFTSMEN
Detailers, structural, mechanical, electrical ....$175 to $225
AMER. ASSOC. OF ENGRS., 8 S. Michigan.

Placement Man—Our Office
CLERK; ORDER DEPT. $30.
SALES CORRESPONDENT $150.
LABORERS, 68c UP
FACTORY BOYS, WRAPPERS, 60c.
10 FACTORY MEN.
WILL TEACH TOOLMAKING.
GUARDS—SALARY OPEN.
Sprayers; inexp. 60c | Machinists ..$1.00 hr.
Swing cook. $100. r.b | Soda men $35
Kitchen men ...Open | Elev. boy $75
Floormen ....$25 | Washers $18
Greaser—fleet exp. | Auto mechanics.
Hotel clks.—train. | Maint'ce man $135
Shay, 1009 North State

HANDY MAN—Ex-auto mech. O. K. ..$33.80
5 MILLING Mach.—3 mo. exp., no set. .$38
4 MEN—Repair steel R. R. cars ....90c-$1
MEN—Age 50-60, learn ....$20-$23
Bench filer ....$38 | Handy mach. 85c
4 assemblers ..65c+ | Boy, 17-20 ..$23-$26
Radial drill ....Open | Rep. batteries 75c
Driver, 25-50 ....$20 | 6 Surface grinders.
Turret lathe ..$1.20 | Engine lathe $1.15
Boy, learn ....$20 | 3 Fdry. grinders. 35c+
Learn trade ....72c | 3 Gas weld. students.
GENERAL, 37 WEST JACKSON, RM. 49.

NO. SIDE CONSOLIDATED
FACTORY SHIPPING—Deferred ....$25-$30
MIDDLE AGED MEN—Learn hotel clk. .$85
HOTEL CLERKS—DAYS ....$70 r.-$115
2 COL. HOTEL CLERKS ....$17-$20 rm.
HOUSEMAN bell elev.; white or colored.
1001 LELAND-AV.

83 KITCHEN JOBS
Fee only one-third of first week's pay. Reduced fees on all season jobs. See Mauer's Blackboard, 538 S. Dearborn.

HELP WANTED—MEN.
Employment Agencies.

50 SUPERVISORS
22-50 years; mech. background; to train as foremen, asst. foremen, supts., time study, etc. Natly. known org. .$190-$325+
CHEM. ENGR., $275+EXP.
DEHYDRATING CONTROLS—Dairy prod.
7 TOOL AND DIE DESIGNERS. .$300-$350
12 MECH. ENGINEERS [steel] ..$375-$450
6 INDUST. ENGRS. [time study] $350
2 ELEC. ENGRS. [test lab.] ....$250-$300
3 STRESS ANALYSTS [check tests] ..$400
4 PROD. MEN [some time study] $250
5 EXPEDITERS, shop exp.; A1 co. ..$225
12 INDUST. SALESMEN; car ....$175-$250
4 SR. FACTORY COST ACCTS. A1 co. $250
4 JR. FACTORY COST ACCTS. A1 co. $140
Show card-silk screen processer ....$30-$35
ACCT. SUPERVISOR, cost dept. $4,800
ACCT. SUPERVISOR PAY ROLL $4,500
ACCT. SUPERVISOR accts. payable. .$4,200
ASST. PURCHASING AGENT $225
TIME STUDY ENGINEER $300
Prod. clerk ....$175 | Office clerks $110
Asst. bkkpr. ....$135 | Genl. acct. $150
PURCHASING AGENT, some exp. $165
ASST. PURCH., eng. training $150
CREDIT AND COLLEC. .no car needed. .$150
2 F. C. BKKPRS., A1 firms $150
COST ACCT., factory exp. $250
STATISTICAL ACCT., northwest $150
ACCT., LOOP; fast advancement $150
EXPEDITER, exper.; So. side $150
SECRETARY to engineer $130
MILL SUPPLY quotation clerk $150
OFFICE BOYS, no exp. ....$75-$90
LABORERS, $40
17-45 YEARS; NO EXP. NEEDED.
MARRIED MEN, $34
TRAIN FOR MACHINE WORK; STEADY; NO EXPERIENCE NECESSARY.
MILLING MACHINE
Any exp. will do, $40 week.
SURFACE GRINDERS
7 days; any exp. will do.; 60c-$1.
INSPECTORS, 75c-$1
ELECTRICIANS, 95c
TURRET LATHE
Any exp. will do: 60c-$1.
Apprentice Tool and Die, 70c
Must have tools; good opportunity.
ROUGH MACHINISTS
Any exp. will do.; 70c-$1.25.
Drill press ....65c | Punch press 60c
Sprayers ....65c | Stock clerks 60c
Gas welder ....75c | Shipping clerk $40
Packers ....70c | Truck helpers. $22.50
Cylinder feeders. | Gordon feeders $25
Grinders, external. | Vert. pressman ...$30
FLOOR INSPECTOR, $60+.
PACKING HOUSE, NO EXP.. 60c-55c.
10 PLATERS, 90c.
5 ELECTRICIAN HELPERS, 75c.
10 ARC WELDERS, $1.
BEER BOTTLING MACHINE OPER.. $35.
MAN FROM FARM, $35
Learn machines for defense work.
BOYS, 50c TO 70c
Learn machine shop trades.
Bus boys; young; no exp. ....$75-$80 r. b.
EVERY JOB GUARANTEED
CADILLAC
"THAT FRIENDLY AGENCY."
5TH FLOOR, 220 S. STATE

HIGH GRADE MEN ONLY
Established 27 years. Why experiment?
Factory manager—A1 ....$15,000
2 shop superintendents ....$6,500-$10,000
Heat treating metallurgist ....$5,000-$6,000
3 Production managers ....$4,500-$7,550
Tool engineers and designers—All salaries.
Office manager and acct. ....sal. open
Interval auditor—A1 ....$4,500
Purchasing agents, personnel managers, accountants, time study and industrial engineers, designers and draftsmen.
Chemists and metallurgist—All kinds.
HARRISON PERSONNEL. 20 W. Jackson.

TRADE SCHOOLS—MEN.

WELDING
Be a certified Welder in 30 days. Our method and testing laboratory assure you of a better job. Before deciding your future see us. No obligation "The Best Costs Less." Open days and nights. For full or spare time training; 40 years in business; 21 years in welding.
GREER SHOPS. 2030 S. WABASH-AV.

MACHINE SHOP
TOOL AND DIE SCREW MACHINES.
Personal practical training on all types machines and work. Our 40 years of experience and free employment service assure your success. Rearmament and private industries call us for skilled help. Train full or spare time. Days or eves. See us before deciding your future.
STATE APPROVED.
GREER SHOPS. 2030 S. WABASH-AV.

AIRCRAFT.
AUTO-DIESEL.
BODY AND FENDER.
REFRIGERATOR.
40,000 successful graduates. All actual training. Day or evening. Greer Shop Training, 2030 S. Wabash-av.

GIGANTIC NEW INDUSTRY HERE.
PLYWOOD AIRCRAFT
BONDED WITH PLASTICS
ENROLL NOW.
START IMMEDIATELY.
LEARN BY BUILDING. The Pioneer Plastics School of the middle west is accepting students to the limit of our facilities. You Build PHENOLIC & UREA RESIN PLYWOOD AIRCRAFT right here in our shops, you learn new and revolutionary techniques and materials.

TRAIN FREE
Free Technicians training in Radio and Television.
COMMUNICATIONS—CODE—AIRLINE.
RADIO—CODE TYPING—RADIO.
RADIO OPERATING—CLASSES.
We qualify you for examinations with Signal Corps, Air Lines and Merchant Marine.
NEW CLASS OPENS MON. EVE., JULY 20.
Open from 10 a. m. to 10 p. m.—Apply in person.
FOLLOW THE CROWDS TO
AMERICAN TELEVISION LABS.
433 East Erie-St.

MECHANICAL
INSPECTION
AIRCRAFT INCLUDED
Read the Help Wanted Ads and see the frantic call for trained inspectors. New opportunities now! Are you qualified? C. T. C. spare time training includes blue print reading and shop inspection with gauges and measuring equipment.
Free "BLUE BOOK"
Get your copy now. Call, write, or phone CALUMET 8200. Open evenings.
CHICAGO TECH COLLEGE
38th year. State Licensed and Approved. 20M TCH. BLDG., 2000 S. MICHIGAN.

MACHINE SHOP TRAINING
Machinist, Tool-Die, Machine, Operators. LEARN AT ALLIED SCHOOL. Finest equipped in America. Low fee. Train full or spare time. Day or Eve. Visit Shops. Write, phone—FREE BOOK. ALLIED SCREW MACHINE CO., INC. 609 W. Lake-st., Chicago. Hay. 1136.

ELECTRICITY-RADIO
Prepare for a good job. Learn by doing. Day or Eve. Visit school at 502 S. Paulina—any day or Mon., Wed., or Fri. evenings. or phone Seeley 7722.
Coyne Electrical School

INSPECTORS WANTED
PRECISION. AIRCRAFT.
BY FORMER U. S. GOVT. INSPECTOR. Men, women, all ages, no exp. necessary. Placement aid. Pay later. Day-eve. Est. 1934. Mid-West. 37 W. Van Buren. Room 220.

DRAFTEES!
Be a Laboratory or X-Ray Technician. Become a Technical Sergeant or Petty Officer. Post war oppty. 5 mo. course. Days or eves. CHICAGO COLLEGE OF LABORATORY TECHNIQUE, 410 S. Michigan-av. Web. 3230

ARMY NEEDS X-RAY AND LAB. technicians. We help you qualify as Technical Sergeant. Greater security. Higher pay. Special 4 mo. Diploma course. Day or eve. CENTURY College, 30 E. Adams. Fra. 8478

THE VITAL WAR PROFESSION.
Time Study-Motion Study
Register for new semester now. Call eve. Indus. Ti-Mo Clinic, 4000 Wash. Nev. 4329

INDUSTRIAL TRADE SCHOOL.
LEARN WELDING. A NEW PLAN
Individual instructions. $2 starts you. Pay as you go. No contract to sign.
1910 S. KEDZIE. ROCKWELL 7167.

LEARN FREIGHT RATES AND ROUTES. National Defense need trained workers in railroads, truck lines, air lines, industry. COLLEGE OF ADVANCED TRAFFIC, 14 E. Jackson-blvd. Dept. T64. Har. 8649.

PRECISION INSPECTION.
Complete 4-8 week course, $55.
E-Z weekly payments. Morn., aft., or eve
STATE TECH. COLLEGE.
6 E. LAKE-ST. CENTRAL 4906.

AIRCRAFT ENGINE INSP.
Get experience-training at M-I-D-Institute, 32 W. Randolph. Write or call Ran. 6618.

TIME-MOTION STUDY—Demand exceeds supply. Register now for evening classes. Office open evenings. N. W. Industrial Engineering Inst., 608 S. Dearborn. Har. 8942.

DRAFT DEFERRED MEN—ATTENTION. Learn Freight Transportation. Call or write. FREIGHT TRAFFIC INSTITUTE, 176 W Adams-st Dept. T-5 Sta. 2330.

LEARN WELDING—COMPLETE COURSE. FREE BOOKLET TELLS ALL. INTERNATIONAL INST., 741 W. 70th. VIN. 6751.

BARTENDERS—NEW CLASS OPENING NOW—Short course; reasonable. Dining Room Serv. School, 1009 N. State.

MECH DENTISTRY course in exchange for elev. service. Nat'l Schl., 10 W. Jackson.

WELDING—ACETYLENE, ELECTRIC.
T. & T. WELDING. 3217 LAKE-ST.

TRADE SCHOOLS—MEN.

WAR INDUSTRIES
NEED TRAINED MEN FOR
WELDING
ARC-AIRCRAFT-GAS
LEARN AT U. E. I.
Day, Evening, Including
Saturdays and Sundays
We train you for Navy Shipyard test—full time or spare time, while you
Keep Your Present Job!
Full details FREE. Write, phone or come in No obligation DO IT NOW!
SHORTAGE OF MEN FOR
Drafting-Designing
Air Conditioning
Refrigeration Service
Learn easily in your spare time with this large, old established school—16th year
Get all the facts. Write, phone or come in for FREE details. No obligations. Information office open evening until 9 p. m. and Sundays from 11 a. m. until 4 p. m.
Licensed and Approved By
STATE OF ILLINOIS
Utilities Eng. Institute
DIVersey 8633. 1314 W. Belden-av

AIRCRAFT
Last week one of Detroit's largest Aircraft plants requested 250 of our trained graduates. Other plants located in Grand Rapids, Akron, and Columbus asked for hundreds more.
We can't supply this demand!
Men 18 to 49 with grammar school education can qualify for these splendid big pay jobs with our 8 weeks' intensive training.
Day or evening shop training
Budget plan tuition with 12 months to pay now offered by the World's largest Aircraft fabrication school.
STATE APPROVED
Investigate—Call, phone or write
American Aircraft Institute
All offices open weekdays until 9 p. m.
936 W. Chicago-avenue.
709 W. 63d-street.
4058 Milwaukee-avenue.
7 West Madison-street.

The Plastics Age
BE PREPARED
INVESTIGATE
this nationwide training program conducted in Chicago by local plastic experts. Visit or write
Plastics Institute
[Member Society Plastic Industry.]
221 N. LA SALLE-ST. Suite 626
CENtral 8373. Open 9 a. m. to 9 p. m.

MACHINIST TRADE
TOOL AND DIE
WELDING DIESEL
Reliable, intensive, individual training places our graduates in good paying jobs. Day, evening, and Saturday shifts. There is a REASON why men train here. STATE APPROVED.
MECHANICAL INDUSTRIES TECHNICAL INSTITUTE
Visit, write or phone.
515 S. WESTERN-AV. MONROE 5351.

Aircraft Engine Inspection
Precision Inspection
Learn by practical experience on radial motors in Chicago's original inspection school. STATE APPROVED. ILLINOIS SCHOOL OF MACHINE SHOP INSPECTION.
123 W. MADISON. STA. 5998.

START barber course now—Earn while learning. MOLER'S, 177 N. State. Cen. 6393.

HELP WANTED—WOMEN.
Stores and Offices.

BAKERY SALESGIRL; EXPERIENCED. 3605 N. DAMEN-AV.

BILLER and typist—Experienced. Beckley-Cardy Co., 1632 Indiana.

BOOKKEEPER-TYPIST
Small office; living in Berwyn or thereabouts; age 18-25; steady employment. Address S E 521, Tribune.

BOOKKEEPER-typist—For small office. South of Loop. Give exp. and phone. Address X G 564, Tribune.

BOOKKEEPER—Expert; petroleum products references. Address T X 467, Tribune.

BOOKKEPER—Experienced; permanent position. Liquor store, 4225 W. Madison.

Burroughs Bookkeeping
MACHINE OPERATOR
Must be able to operate machine No 7200. Some experience desired. ADDRESS X J 173, TRIBUNE.

BURROUGHS biller—Beginner or exp.; steady work by reliable Chicago No. side mfr. Address S F 564, Tribune.

CANDY SALES GIRLS.
Exp., for downtown and South Side stores. Not over 35. De Mets, 312 W. Madison-st

CANDY girl—Expd. only need apply. Fred Harvey's Shoppers Mart, Union Station.

CASHIER and general office work—Expd. Steady. Good opportunity. Start $22.50. Robinson-Langtry Co., 3210 Lawrence.

CASHIER with high class clientele exp.; drug store exp. helpful. Congress Drug Co., Congress Hotel.

CASHIER—IN DRUG STORE; EXPERIENCED IN CIGARS; GOOD SALARY. ADLER DRUG CO., 2065 N. CLARK-ST.

CASHIER—Expd., for theater. Must live North Side. Address X D 174, Tribune.

CHECKER-CASHIERS—For self-service food mart. 3043 W. 63d-st.

CLERK—Experienced, to handle orders. Must be good at figuring. Preferably sales dept. experience. State qualifications, age, etc. Address S F 561, Tribune.

CLERK—Colored girl, experience in drug store. Cor. 35th & Michigan. Vict. 8844.

COMBINATION office worker and cashier—Good future. HILLMAN'S bsmnt. off., 28 W. Washington

Comptometer Operators
Evenings, 6 to 10, starting July 21st for a week. Also day work. Expd. only. Modern, air conditioned office. Posture chairs, electric calculators. Call Miss Anderson or Miss Leonard. Wabash 2490.
Workman Calculating and Typing Service. 608 S. Dearborn.

CREDIT AND COLLECTION
CORRESPONDENT—Experienced, accustomed to dealing with variety, furniture, and general stores in small communities; good opportunity; steady position for hard worker. Art Pub. Co. 2509 W. Cermak-rd.

DICTAPHONE, typist—Expd. Beckley-Cardy Co., 1632 Indiana.

DRESS saleslady—Exp.; hi. gr. ready to wr.; perm.; sal., comm. Address Y 86, Tribune.

EDIPHONE operator—Able to take shorthand; steady position; North Side office; state age, experience, salary expected. Address X H 384, Tribune.

EDIPHONE operator, knowledge of shorthand. State age, experience, nationality marital status and salary expected. Address X H 385, Tribune.

EDIPHONE operator—Opportunity for steady, efficient worker. State exp., age, and sal. Address S E 523, Tribune.

GEN. office work, some shorthand. Must be reliable, with initiative; 25 to 35; good opportunity; South side. $20-$22.50 start. Address X A 241, Tribune.

GENERAL office work—Married or single; some bkkpg. and steno.; part or full time. Byron Barwig & Co., 1536 Devon-avenue.

GIRL—18 years or over, living in vicinity 74th and Halsted; for office work; part time; 9 a. m. to 1 p. m.; salary $12 per wk. Call Aberdeen 0550 before 11 a m for appointment.

GIRL—For credit interviewing, exp. preferred but not essential; must be good typist; steady position; good salary. HIRSCH CLOTHING, 3215 Lincoln-av.

GIRL—To do general work for tobacco jobber; experienced preferred. Address X E 558, Tribune.

GIRL—White, 19-25, intell., knowl. of typing; learn to assist doctor; room, board lib. salary. Address X B 199 Tribune.

GIRL or woman—Grocery experience; neat; steady; no Sun.; refs. 2759 W. Jackson.

GROCERY-FRUIT-VEGETABLE clerk—Expd. Call after 7 p. m. Rogers Park 0630.

GROCERY clerk—Experienced; no Sundays 2707 Diversey.

LADY—Capable taking charge popular cleaning store, N. W. or W. Side. Phone Mr. Block, Normal 5400.

LADY—Young, to learn radio and record business. 220 S. Pulaski-rd.

MULTIGRAPH Operator—With letter shop exp. preferred. Ph. Chesapeake 2800

PAY ROLL clerk—Experienced; good at figures and knowledge of bookkeeping; N. West location; give full details; perm. position. Address X H 588, Tribune.

SALESLADY—Exp. for lingerie shop; good salary. H. A. Miller, 2835 Cermak-rd.

SALES asst.—23-32; antiques; gifts; some typing; $25. Address Y 83, Tribune.

HELP WANTED—WOMEN.
Stores and Offices.

SALESWOMEN—Schooled in selling the better grades of ready to wear with specialty and dept. store experience; permanent positions; good earnings; wholesome atmosphere in permanently air cond. salesrooms. JOHNSON & HARWOOD, 37 N. Wabash.

SALESLADY—Capable taking charge of small growing department, selling furs, coats, and dresses. Assist buying. Good salary. Unlimited opportunity. ADDRESS X H 334 TRIBUNE.

SALESGIRLS—Full and part time; dresses and sportswear. Good pay. Steady. Terr's, 1201 S. Halsted. Canal 2661.

SALESGIRLS—Expd., steady selling genl. mdse. Weiner's, 1656 Roosevelt.

SALESGIRL—Expd., for Jewish bakery; good pay; good job. 419 S. Crawford. Sac. 1639.

SALESLADY for food shop; steady girl with some exp. 1423 N. Clark.

SECRETARY.
With credit exper.; executive ability; 30 yrs. or younger; permanent. Reply by letter to A. C. E., 311 W. Superior.

Shoe Saleswomen
Experienced in high quality shoes. August shoe sale. A few permanent positions for those who qualify.
Apply employment office, 3d floor.
MARSHALL FIELD & CO.

Stenographers-Typists
Comptometer Operators
War production factory designed for women; located 1 mile from loop; excellent transportation; has several openings for experienced and beginning typists, stenographers, comptometer operators; steady work; in reply, state experience, education, age, and enclose snapshot. Address L T 362, Tribune.

STENOGRAPHER-CLERK
Personnel department. Personnel records, pay roll, employment; good opportunity; manufacturer on west side. $25. ADDRESS T X 465. TRIBUNE.

STENOGRAPHER—Experienced; also switchboard; good hours and working conditions; start immediately; newspaper advertising or advertising agency experience preferred. Give age, experience, salary expected. Address S F 566, Tribune.

STENOGRAPHER—No experience necessary; general office work and must be good at figures; $15 per week. R. J. COLLINS CO., 840 FULTON-ST.

STENOGRAPHER—Small office near west side; 5 day wk.; state age, nationality, previous experience and salary desired. Address T B 294, Tribune.

STENOGRAPHER-Cashier—Intelligent, energetic, 20-28 yrs. Exp handling money helpful. 7910 Cottage Grove, Rm. 219.

STENOGRAPHER—Exp.; give age, experience, nationality, references, and salary desired. Address X A 250, Tribune.

STENO.-secy.—Gd. salary; perm.; loop; state exp. in full. Address L T 357, Tribune.

STENO.—Fast, accurate; light loop office. Good salary Address T J 460, Tribune.

STOCK girl—For light work in Catholic supply house; state age, family details, etc. Address S E 599, Tribune.

SWITCHBOARD oper.—Apt. hotel; experd.; married; exch. serv. for apt. 5000 Sheridan.

TYPISTS
FILE CLERKS, CLERICAL HELP of all kinds wanted for full time day or nite work. Good salary. South of loop; nr. I. C., "L" and surface lines. Address X F 138, Tribune.

TYPIST—Mail ord.; perm.; nr. N. W. side. Age, educ., exp.? Address S F 578, Tribune.

3 HOSIERY GIRLS—STEADY.
Exceptional oppor. for girls thoroughly exp. in selling hosiery, bags, and gloves. Must take complete charge of dept. Exc. pay. MALING BROS., 811 S. WABASH

Professions and Trades.

ALTER-ftr.—Exp. better dresses; gd. sal.; Mich.-av.; give ph. Address Y 71, Tribune.

ASSEMBLERS
Bench work, use of screwdrivers, soldering iron, blue print reading desirable. Give preference as to day or night work. List tools used. In reply give age, edu., exp., sal. expected, height, weight, and phone number.
Address X H 566, Tribune

BEAUTY OPERATOR
Shampoo and desk work. Good pay. 58 E. Washington-st., Room 1812.

BEAUTY operator—Experienced in finger and permanent waving. Hours, Mon.-Sat. 9:30-6; Tues., Thurs., Fri., 11-7:30; $22.50. 5121 W. North. Merrimac 1792.

BEAUTY operators [2]—Experienced, all around; steady or part time. 703 Sheridan-rd. Wel. 1154.

BEAUTY opers. [3]—Perm. waving only; steady; good salary. Also 2 all around opers. Apply Room 203 6 E. Randolph.

BEAUTY opers.—Here's your chance to better yourself; not a cut rate; 5 day wk.; salary no object. 5320 S Kedzie Gro. 3360.

BEAUTY operator—Expert manicurist; ambitious beginner; highest pay. 6560 N. Sheridan-rd., 2d floor.

BEAUTY operator; also manicurist—Good pay; steady work. Mi Lady Beauty Salon, 7031 Glenwood-av. Briarzate 3293.

BEAUTY OPERATOR, ALL AROUND. Steady; $25 week; comm. Apply Marie Schwaan, 3327 Armitage-avenue.

BEAUTY operator—Expert all around; also on manicures; $22 up. 3919 N. Cicero.

BEAUTY oper.—A-1 man or woman; 4 nites off; work 1. 6105 W. North. Euclid 1470.

BEAUTY operator—Experienced; steady. Packar's Beauty Shop, 1026 East 63d-st.

BEAUTY opers.—Steady and part time; no eves; gd. sal.; comm. Evanston. Univ. 3333

BEAUTY operator — Expert, for exclusive salon; good salary. Call Merrimac 1867.

BEAUTY operators—$23 and comm.; gd. hrs. Ramona Beauty Shop, 1659 W. 47th-st.

BEAUTY Oper.—A1 exp.; steady; good hrs. and salary. 151 N. Homan-av. Van B. 1270.

BEAUTY operators—Steady; attrac. sal. Bring model. 32 N. State, Rm. 809. Dea. 1772.

BEAUTY oper.—Expd. all around; good pay; 5 day wk. 1948 E. 71st-st. Dor. 2012.

BEAUTY operator—Expd. all around. 1610 Chicago-av., Evanston. University 0729.

BEAUTY Operator—Expd. full or part time. Sal. and comm. 1505 N. Pulaski-rd.

BEAUTY Operator, all around; steady; good salary and commission. 1100 Leland-av.

BEAUTY operator—At once; steady. Viola Beauty Shop, 3150 N. Central Berk 9917.

BEAUTY operator All around; $20 and comm.; 5 days; steady. Newcastle 5009.

BEAUTY operators—Exp.; come ready for work; good sal., comm. 3903 W. North-av.

BEAUTY OPERATOR—$24 WEEK PLUS COMM. 161 E. ERIE. DEL. 2929.

BEAUTY opr., 2 yrs.; ambitious; will teach hair style. Antoinette's, 4417 Milwaukee.

BEAUTY operator at once — Steady; good salary. Carr's, 4765 Lincoln-av.

BEAUTY operator, manicurist—Steady; can make $40 per wk. 3951 Lawrence-av.

BEAUTY operator—Steady position; $25 week salary. 2505 W. 63d.

BEAUTICIAN—Expd. 3 yrs.; $20 wk., bonus. No late eves. 3714 W. 25th-st. Gra. 4143.

BEAUTY oper.—Exp.; good salary. Gottlieb Beauty Salon, 1350 E. 53d-st. Hyd. P. 8302.

BEAUTY operators—Good all around; good sal.; 5 day week. 4312 Archer. Laf. 2607.

BEAUTY operator, competent; steady position, good working cond. Newcastle 4848.

BEAUTY oper.—Experienced; steady; good pay. 1743 W. 63d-street.

BINDERY girls wanted. Apply at 655 S. Wells-st. Room 501.

Candy Packers and Wrappers
Steady work at good wages. Ideal working conditions. Day work or shift work.
BUNTE BROTHERS
3301 W. FRANKLIN-BLVD.

CLASSIFIED adv. mgr.—Leading Chgo. community newsppr.; must be experd. State sal. expected. Address S E 592, Tribune.

CORSETIERRE—EXPERIENCED.
Walke & Kotler, 4811 Milwaukee-avenue.

DENTAL assistant—Girl; for dental nurse; age 25. Apply 10 a. m. 1156 N. Pulaski.

Drill Press Operators
Must be able to drill, tap and do counter boring, etc. Should be able to read blue prints and decimals and fractions. Give preference to day or night work. In reply give age, education, exp. and sal. expected, height, weight and phone number.
Address X H 567, Tribune

FACTORY GIRLS—Experience not necessary; white only. Apply 350 N. Clark-st. 5th fl.

FITTER wanted—By a Madison specialty shop to do altering, fitting and supervise from three to six seamstresses; state experience, reference, age and salary expected. Address D T 26, Tribune.

FOLDER and examiner—Experienced on wash dresses; steady work; bonus arrangement. Libman Mfg. Co., 1744 N. Damen.

GIRLS-GIRLS-GIRLS
Ages 18 to 25, white, to work evenings 4 to 12:30 p. m. Nice clean work. [illegible] ready for work 3 p. m. Monday. [illegible] Products Co., 340 [illegible] 21st-street.

GIRLS World famous perfume house [illegible] girls for labeling and packaging. [illegible] working conditions. Give full [illegible] in reply. Address L T 360, Tribune.

GIRLS—To grind watch crystals; exp. not necessary; permanent position; room 1037. 55 E. Washington-street.

GIRLS—General light work in candy factory. Day or night shift. 450 N. Hermitage.

Continued on following page.

HELP WANTED—WOMEN.

Continued from preceding page.

Professions and Trades.

100—GIRLS—100
For night bindery work
Hours
3:45 p. m. to 12:15 a. m.
Also
11:15 p. m. to 7:15 a. m.
Must be over 18 years of age
Bring birth certificate
W. F. Hall Printing Co.
4600 Diversey-avenue
Employment Dept.

GRADUATE nurse—Residence, bet. ages 25-45; start $80 mo., room and board; permanent; convalescent home; also nurses aid; young. 1919 S. Prairie.

KNITTERS
Expd. on Circular Machines
ROYAL KNITTING MILLS.
2007 S. CALIFORNIA.

LAUNDRY GIRL
to work on shirt body press; good pay; steady. Apply 612 W. 26th-st.

LAUNDRY OPERATORS
Experienced, for slacks; piece work rates. 3c per pair. 2816 Addison-st.

LAUNDRY help—Shirt girls, sorters and shakers; eve. work. 525 Greenbay-rd., Wilmette; Wilmette 606; apply after 6 p. m.

LAUNDRY shirt press operator and shirt finishers. High piece work rate; stdy. wk. Rainbow Laundry, 4307 W. Division.

LAUNDRY wearing apparel press operator; also mangle folders. Good pay, steady wk. Rainbow Laundry, 4307 W. Division.

LAUNDRY press operators, feeders, and folders—White or Col. 3319 Fullerton.

LAUNDRY shirt assembler and wrapper. Experienced preferred. 4242 Belmont.

LDRY.—Wear appar., cuff and collar opr., shirt checker, shaker. 3122 Armitage.

MANGLE GIRLS—White; expd. Also CLEANING maids. Apply Presbyterian Hospital, 1753 Congress-street.

MILLINERY trimmers—[10], exp. only; stdy. wk., come ready. 159 N. Wabash, 5th.

MENDERS
experd. on knit goods or hosiery
1319 S. Michigan, 5th floor.

NURSES—Undergraduate and nurses' aids. Apply North Shore Health Resort. Phone Winnetka 211.

OPERATORS
White; experienced and inexperienced; on single needle and special machines. Better line cotton dresses.
4119 BELMONT-AV.

OPERATORS
SINGLE NEEDLE AND ZIGZAG, FOR BRASSIERES AND FOUNDATION GARMENTS. DAYS. ALSO FEW GIRLS. NIGHTS. PRODUCING PUP TENTS.
FORMFIT CO.
508 S. FRANKLIN. 8TH FLOOR.

OPERATORS
ON GOVERNMENT WORK.
Experienced on single, double needle and buttonhole power sewing machines. Also operators on pat-button and gromet machines. Steady work. Day or night. Good pay. Open Saturdays. Apply 3d floor.
TRANSPARENT COVER CO.
2646 W. Taylor.

OPERATORS
single 2 needle and flatlock exp. on foundation garments. Extra bonus plan in addition to piece work rates; also young girls willing to learn. 123 N. Wacker-dr., corner Randolph, 6th floor.

OPERATORS—STEADY
OR PART TIME—[EVENINGS] on double needle machine for setting sleeves or side seaming; day or night work; liberal earnings. E. R. Moore Co., 932 W. Dakin-st. [3900 North.]

OPERATORS
Steady all year around work
for single needle and special machine operators on wash dresses.
Apply 3021 N. Pulaski-road.

OPERATORS—Experienced; top rates; new special machines; easy-to-sew cotton fabrics; year 'round work; ideal conditions; day or nite shift. Can use few ambitious beginners. TUMBL TOGS, 3720 W. North-av., 3d flr.

OPERATORS—EXPD.
Sgle. needle to work on crepe blouses.
L. J. S., Inc., 306 W. Jackson

OPERATORS—Single needle and special machines, on work dresses; also pinkers; steady work; bonus arrangement. Libman Mfg. Co., 1744 N. Damen.

Operators—Wash Dresses
Single needle; experienced. Highest wages. Steady. See Miss Todd, 404 S. Racine, 2d.

OPERATORS
Expd. on cylinder double needle mach. Eugene Usow Mfg. Co., 1315 W. Congress.

OPERATORS—Experienced single needle; steady work; good pay; guar. minimum. 2331 N. Washtenaw, 2d floor.

OPERS.—White; single needle and special machines; $17-$24 min. guar.; steady; also want 2 beginners. Viking, 711 Lake-st.

OPERATORS—Pocket makers and seamers on pants; experienced. Apply ready for work. 303 W. Monroe, 5th floor.

OPERATORS—Exp.; Chenille bedspreads, rugs; also straight sewing; gd. working cond. Bonus wkly. 1319 S. Michigan, 8th fl.

OPERATORS—Exp.; dble. and single needle; day and night. 2d fl., 1712 S. Michigan.

OPERATORS—Expd. on power machines, on skirts. 1509 Milwaukee, 3d floor.

OPERATORS—Exp. on hemmers, binders, for drapes, novelties. 509 S. Franklin, Rm. 801

PAPER BOX OPERATORS.
Stayers covering machines, turn-in and floor workers; steady work guaranteed good wages.
ELLEGANT PAPER BOX MFG. CO.
2422 S. PULASKI-ROAD.

POWER machine operators—Experienced on lightweight textiles. Apply Burton Dixie Corporation, 1208 West Cermak-road.

PRESS girl—Experienced all around; pleater and puff iron; steady job, good wages; good transportation. Cardinal Cleaners, 5029 S. Cottage Grove.

PRESS girls—Exper.; for nite work. Also pen marker and sorter. Ideal Laundry, 7341 S. State-st.

RADIO GIRLS
Wiring and soldering girls with chassis line experience.
Top wages. Steady work.
HALLICRAFTERS CO., 2611 S. INDIANA.

A1 SEWING MACHINE operators—Single needle, double needle and bartacking machines; government contract; simple work; pays reasonably rapid operators $25-$30 per wk. and up. New plant. Ideal working conditions. Call at once. 2d flr., 412 N. Orleans.

SEWING MACHINE OPERATORS—Ladies' gloves; easy operations; steady work; day and night shifts.
GLOVEMAKERS, INC., 2835 N. Western-av.

SHIRT operator—Experienced on military shirts. Apply 81 W. Van Buren-st., Rm. 306.

SHIRT sorters—Experienced only. Good pay. Steady work. Apply 2125 W. Madison.

SLIP covers—Middle aged woman with expd. sewing and fitting. Must have A-1 refs. 338 W. 63d-st.

WOMEN—FOR WAR PRODUCTION.
Aft. shift 4 p. m.-midnight; night shift, midnight-8 a. m.; ages 18-32 yrs.; 47c per hour for 4 wk. training period; expd. girls earning $35-$40 per wk.; factory 1 mi. from loop; exc. trans.; no piece rates; light precision wk.; all machines especially designed for operation by girls; product being made will be produced after the war, so job will be permanent; clean, bright, and pleasant working conditions; free uniforms; frequent rest periods; canteen service; vacation with pay; medical consultation and service; sick benefit insurance and hospitalization plan; write, enclosing snapshot. State birthplace, experience, height, weight education, and give business references. Address L T 361, Tribune.

WOMEN—White, to work in laundry for bundle breaking. Archer Wet Wash Laundry, 3867 Archer-avenue.

WOMEN — For knitting dept.; night work. 1319 South Michigan, 5th floor.

YOUNG WOMEN
48c PER HOUR
We need young women—ages 17 to 25; high school or equivalent, to handle telegrams over our long distance automatic circuits. We use standard typewriter keyboard; easily learned. We give all necessary training. Classes now forming. Light office work; good pay; starting rate 48c per hour upon graduation. Apply
WESTERN UNION TELEGRAPH CO.
Traffic Department, 417 S. La Salle.

Household Help.

COUPLES — FOR ADVERTISMENTS FOR Couples see separate subheading "Couples," immediately following this subclassification

CAPABLE, REFINED GIRL
Neat; white; 18-25 yrs.; care of small fine apt.; light work; vicinity 5000 Marine-dr.; go nights; excellent salary. Ph. Del. 4513.

COMPANION—To eld. col. lady; room, board and small salary. Call aft. 6. Cal. 7155.

COOK—Expd. refs. own rm., bath; clng woman wkly.; no ldry. Dr.'s home; $14. Div. 1348.

COOK—General housework, white; stay; own room; 4 in fam.; $17 wk. Cedarcrest 8446

COOK—A-1; gen. hswk.; small adult family; priv. rm., bath; exc. sal. Lake View 1376.

COOK—Wht.; gen. hsewk.; not over 40; no ldry.; 2 sch. chldrn.; stay. $18. Alb. 5890.

COOK and housekeeper—Half days; 5 days a week; go. Address S E 334, Tribune.

Horse Sense Answers

1. Malta.
2. Hedy Lamarr.
3. Arkansas.
4. Jefferson.
5. Every day.
6. [a] Butter—25 [y].
[b] Legumes—10 [z].
[c] Meat—150 [v].
[d] Sugar—60 [x].
[e] Fruits—95 [w].

HELP WANTED—WOMEN.

Household Help.

COOK AND 2D MAID TOGETHER or general maid, white. Must be thoro. experienced and have good references. Call Lake Forest 1888, Sun. or Mon. morns.

COOK AND GENERAL HOUSEWORK—Lovely room and bath; top wages; references and exp. necessary. Drexel 2223.

DOMESTIC—Exper. pl. ck.; no ldry.; no hvy. work; 2 child.; stay; $10-$12. Sag. 4851.

GENL. hswk.—Wht.; 20 to 40; expd.; good cook; own rm., bath, radio; no heavy wash; 3 in family. Kenilworth; $18. ADDRESS S J 582, TRIBUNE.

GENERAL housework—White; no cooking; no heavy laundry; own room-bath; $12. Superior 1556.

GENERAL housework and cooking—White; private room and bath; adults; references required. Phone Ambassador 1430.

GEN. hswkfl—Sm apt.; no ldry.; other help; help care child; stay. Plaza 2766; $8.

GEN. hswk.—3 rm. apt. No heavy ldry.; 5 day wk. Home nights. 2 adults. Bit. 2898.

GENERAL housework—White; no windows, no cooking, no Sundays. Go. Grace. 6779.

GENERAL housework—White; Prot.; refs.; gd. cook; stay nites; $18. Call Shel. 0866.

GEN. hswk.—Good cook; own rm. and bath. $15; 3 adults, 1 girl, 10. Rogers Pk. 9320.

GENERAL housework — Experienced; no hvy. ldry.; gd. pay; stay or go. Reg. 0646.

GENL. hswk.—Exp.; 2 adults, 1 child; $12; stay; extra evenings off. Saginaw 7484.

GENERAL housework—White; no cooking; stay. Irving 9371

GIRLS—White, for general housework in private home; stay; $18 a week; under 40. 352 Wellington-avenue.

GIRL—Over 17, white; light hswk., care of children; go; $9 start. J. T. Williams, 855 Lawrence, after 7 p. m.

2D GIRL—Exp.; white; age 20-40; to care for children; 8 and 4. High wages. Good refs. Stay. Call Lake View 6711.

GIRL—White, 20-40; expd. gen. hswk.; no ldry. no wind.; stay or go; perm.; pleasant surround. Adults. Gd. sal. Bri. 5500.

GIRL—Genl. hsewk.; plain cooking; own rm.; stay; $12. Drexel 1344.

GIRL—Gen. hswk., cooking, assist 2 children; stay; own rm.-bath; $18; refs. Mid. 4722.

GIRL—Experd. general hswk.; 3 children. MIDWAY 0939.

GIRL—White; 18-25; gen. hswk.; stay or go. Small family. 4409 Fullerton-parkway.

GIRL—Reliable; take full charge baby, 20 mos. old; light hswk. Hyde Park 2790.

GIRL or woman—Genl. hswk.; no hvy. ldry. 1 child; stay. Briargate 2161.

HOUSEKEEPER—Good worker; 2 children; exc. home; good pay; refs. Give age, sal. expected. Address S J 584, Tribune.

WAITRESSES—No experience necessary. Apply 1456 E. 53d-st.

HOUSEKEEPER—Good worker, to take chge. of home in western suburb. Excellent home and good pay for right party. References necessary. Give age and salary expected. ADDRESS S E 333, TRIBUNE.

HSEKPR.—Middle age; white; stay; good home; must like children; refs. Cedarcrest 0014. Address S J 511, Tribune.

HOUSEKEEPER—Must be exc. cook; middle aged pref'd; n. w. suburb; sm. fam.; give refs. 1st letter. Address S F 513, Tribune.

HSKPR.—Mid. aged; asst. ckg.; like chldrn.; gd. hme., gd. pay; perm.; refs. Skokie 3949

HOUSEKEEPER—25-35; permanent home. 4173 W. 24th-place. Call Sunday.

HSEKPR.—Motherless home; 1 child; good home; $5. Call Dorchester 9342.

HOUSEKEEPER—Married. For rooming hse. 2 rm. apt. and salary. 4821 Sheridan-rd.

HOUSEKEEPER—White; care of 1 child; North side; no Sundays; go. Call And. 2126.

LAUNDRESS — WHITE, experienced for Thurs., Fri., Sat.; $3.00 and carfare a day. 122 S. Cuyler-av., Oak Park. Euclid 1068.

LAUNDRESS—Cleaning woman, exper.; S. side; by the wk. Address S F 563, Tribune.

MAID—White; young; motherless home; private room with child 4 yrs. old.; light hswk. Elmwood Park 1116-W.

MAID—White; own rm., good home; 2 small children. Apply office of bldg. betw. 9 a. m.-6 p. m. 2316 Sunnyside. Longbeach 7821.

MAID—White; for west suburb residence; references; state salary. Phone Miss Dolan, Webster 4200.

MOTHER'S helper—Lgt. hswk.; stay or go; good home; extra time off. Lak. V. 3331.

NURSE—PRACTICAL.
Care of infant only; steady; good home; excellent pay. Yards 4877.

NURSE—Pract., care convalescent woman; apt. hotel; stay. Einhorn, 939 E. 63d-st.

WOMAN—White; maid work in rooming hse.; exp.; married or single; $5 wk. and 2 rm bsmt. apt.; ref. Apply 2-4. 919 Addison.

WOMAN—30-40 yrs.; for home; $6 week; 3 in family; no ldry. Newcastle 6685.

WOMAN—Care for elderly man; good cook, go, no clng. Address X G 290, Tribune.

THE TRIBUNE OFFERS SPECIAL LOW rates to persons advertising for positions. For further information stop at Want Ad office, Madison and Dearborn-streets, or in the lobby of Tribune Tower.

Couples.

COUPLE—Do not answer this ad unless efficient and capable of giving A1 refs. and service. Must like children. Good cook; $145. Stay.; priv. rm., bath. Ken. 4929.

COUPLE — White; west suburb; references. State salary. Miss Dolan, Webster 4200.

MAN—Gen. maintenance; woman, manage, clean. Furn. apt. bldg. Sal.-apt. Abe. 1800.

RELIABLE childless couple to manage rooming house. 1646 N. Clark.

Clubs, Hotels, and Restaurants.

APT. hotel maid—White; for high class bldg. Apply in person any time. Ask for Mrs. Ellis. 1220 N. State-st.

B/G FOODS, INC.
Young women for waitress work or sandwich preparation. We teach you. Opportunity for advancement; good pay, meals, uniforms furnished and laundered. Full time or short hours. Day or evening shifts. Apply mornings [2d floor].
174 W. RANDOLPH-STREET.

BEST girls—Best jobs—Best pay—Best tips. 5442 Lake Park—2600 N. Clark.

CASHIERS
Neat appearing, expd. PALM GROVE INN, 56th and Outer-drive.

CLERK—North side resid. hotel; must be neat and sober; sal. $90 per mo.; state exp. and qual. Address S F 579, Tribune.

CLNG. maids, also waitresses. Apply North Shore Health Resort, Winnetka 211.

COOKS
Must be first class, to work in near North Side defense plant. Must possess birth certificate. Excellent opportunity. Either day or night work open. Phone Mr. Polter, Stewart 5404.

COOK—For lunchroom; day work; $20; some experience. 2532 Milwaukee-avenue.

COOK—Exper.; must know pastry. Ph. Mr. Minton, Fairfax 2012, between 9-11 a. m.

COOKS—Swedish preferred; no Sunday work. Carder's, 118 N. Dearborn.

COUNTER GIRLS
White; high school graduates, 18 to 28, neat in appearance; full time work; no Sundays; meals and uniforms furnished. HARDING'S, 21 South Wabash.

COUPLE—White, for small hotel maintenance; maid; good salary; apartment free. Inquire 5010 Harper-av.

DISHWASHERS and porter—Col.; $18 wk.; mls. and uniforms furn. Portsmouth 9513.

FOOD CHECKER—Nite club exper.; give refs. Address S E 322, Tribune.

FOUNTAIN GIRL — Experienced; good pay; meals; day work; no Sundays or holidays. Acme Drug, 200 W. Washington.

FOUNTAIN girls—Exp.; meals, uniform.; gd. hours, sal. Platt Drug, 1801 S. Ashland.

FOUNTAIN GIRL—Exp.; eves. 3-11; no Sun. work. Friedlander Ph., 4100 S. California.

FOUNTAIN girls—Exp. $22.50 wk.; meals and uniforms. Drug Store, 1265 Wilson-av.

FOUNTAIN GIRL, ALSO WAITRESS.
College Center Drug, 1660 W. Van Buren.

FOUNTAIN girl, exper., good hours, good pay. Price Drugs, 1518 Hyde Park-bl.

FOUNT. sandw. girl—Expd.; $19-$20, meals; hrs. 4-12. Drug Store, 6543 Sheridan.

HAT check girls [2]—Nights; steady work. 2529 Milwaukee-av. after 9 p. m.

HEAD Waitress—Expd.; take charge girls, act as hostess of north shore's finest restaurant. Apply Fireside Restaurant, 7200 Lincoln-av.

MAIDS—White, hotel; good pay; pleasant working cond.; uniforms furnished. Apply Housekeeper, FLAMINGO HOTEL, 5520 South Shore-drive.

MAIDS for hotel—White; part or full time. Apply housekeeping department. Bismarck Hotel, 171 W. Randolph-st.

MAID Wht.; institution; live in;; finish work 4 p. m.; 6 day wk. Wilmette 1662

MAIDS—White; steady and part time employment; good pay. 2109 W. North-avenue.

MAID—For light duties in furn. apt. bldg.; $45 mo. 4554 Malden.

MAIDS, WAITRESSES—WHITE.
St. Luke's Hospital, 1440 Indiana.

MAIDS—White; expd. Apply housekeeper's ofc., Edgewater Beach Hotel, 5349 Sheridan

SALAD GIRL.
For permanent work in Evanston tearoom; experienced; live north. Apply at
COOLEY'S CUPBOARDS,
1629 ORRINGTON-AV., EVANSTON.

HELP WANTED—WOMEN.

Clubs, Hotels, and Restaurants.

SODA fountain girls [2]—Experienced. 316 S. Wells-st. Webster 7664.

TELEPHONE operator—Hotel exp. Call Mon. Superior 4200, 9 to 5, chief operator.

WAITRESS—8 hours; no Sundays, no holidays. 319 W. Huron.

WAITRESS—Expd.; 6 days; $18, meals, uniform; no Sun. 344 N. Laramie-av.

WAITRESSES—Experd.; under 5 ft. 4 in Good pay. Carder's, 118 N. Dearborn.

WAITRESS—Hours 10 a. m. to 6:30 p. m. 5 day week; $16. Apply 2346 W. Grand-av

WAITRESS—Expd.; fish and chip cafe. 1404 E. 63rd-st., Plaza 8287.

WAITRESS—Exp.; night and day; $15 wk.; uniforms fur.; stdy. 1003 E. 82d. Vin. 8800

WAITRESS WANTED—CENTRAL RESTAURANT, 5565 W. NORTH-AVENUE.

WAITRESS—Experienced.
Auto Inn Restaurant, 1141 Bryn Mawr.

WAITRESSES — Exp. Breakfast work; no Sundays or holidays. 18 S. Clark-st.

WAITRESS—No Sun. or eves.; $15 week; meals and uniforms. 315 S. La Salle-st.

WAITRESS—Full or part time. Good tips. The Town House, 6935 Sheridan-road.

WAITRESS—Expd.; steady and dependable. Good wages; air-cond. 4138 S. Halsted.

WAITRESSES [2]—Good salary and tips. Johnson's, 6018 W. North-av.

WAITRESS—Exp'd; 6 days; $18. Air-conditioned. 3144 W. Cermak-rd.

WAITRESS—Expd.; good wages; room and bd. Greenwood Inn, Evanston. Uni. 1160.

WAITRESSES—Expd.; wanted at once; $16; gd. tips. Rex Restaurant, 5966 W. Chicago.

WAITRESSES—EXPD.
ISBELL'S, 1435 Hyde Park-blvd.

WAITRESSES—Expd.; 6 days a week. Apply 4656 S. Western.

WAITRESS—Exper., good pay; air conditioned. 1237 E. 47th-st., Atl. 1682.

WAITRESS—$60 month, room and board. Call Mrs. Benner, Lake Forest 120.

Clubs, Hotels, and Restaurants.

WAITRESSES
FOR COUNTER WORK; NO SUNDAYS; $16 AND UNIFORMS.
Apply Monday morning, 248 N. Clark.

Waitresses—Expd.; Big Tips
Good sal.; long or short hours; air conditioned. BLOCKS, 116 E. CERMAK.

WAITRESSES—Experienced, full time job in air conditioned restaurant, good pay and tips. S-L Restaurant, S. E. cor. Kedzie-Lawrence-ave.

WAITRESSES
Good salary. No Sundays.
The Mart Restaurant, 608 W. Van Buren.

WAITRESSES
NEAT APPEARING, PALM GROVE INN. 56TH-STREET AND OUTER-DRIVE.

WAITRESSES—[3], good wages, uniforms furnished and laundered. No Sundays. No liquor. 28 N. DEARBORN.

WAITRESS—Pleasant, refined girl; good compensation for one who renders superior service. Apply 1547 W. 63d-street.

WAITRESSES—Day or nite; average $30 to $40 week; uniforms furnished. Pere Marquette Restaurant, 6258 S. Western.

WAITRESSES—Long and short hours. No Sundays or holidays. Bolling's, Rm. 225 Mdse. Mart.

WAITRESS—10:30 a.m. to 2 p.m.; $1.50, meals and uniforms; no Sundays. Pike's Kitchens, 915 W. Washington-blvd.

WAITRESSES—3, experienced, young, attractive; good salary. Advancement. Apply in person. CROWN, 868 E. 63d-st.

WAITRESSES—EXPERIENCED.
Apply Edgewater Beach Hotel.
Colonnade Room, 5349 Sheridan-road.

WAITRESSES—Breakfast and lunch—Small apt. hotel dining room; pleasant working cond. Call Plaza 2400 for appointment.

WAITRESS—Hours 8-4 p. m.; salary $20 to start. No Sundays or holidays. May's Lunch, 4317 S. Racine.

WAITRESS—Experienced; no Sundays; no holidays; uniforms furnished. Triangle Restaurant, 119 S. Clark-st.

WAITRESSES—Expd.; 6 a.m.-2:30 p.m. $18. Good tips, meals. 3201 Ogden. Law. 10085.

WAITRESS—Days; straight shift; no Sundays. $16. 540 W. Lake-st.

WAITRESSES wanted—$20 week; day and night work. Delaware 9691.

WOMAN—White or light colored, to do general kitchen work at summer resort. Call Antioch 141-M.

Nurses' Registries.

NIGHT SUPERVISOR, CHGO.
O. B. ASST. SUPERVISOR.
Reg. nurses, 8 hr. days, $5 day + meals. Grad. undergrad. and nurse aids.
PRAC. NURSES INSTITUTION.
REG. NURSE RELIEF STEWARDESS.
RAILROAD, $164 UP.
SHAY, 1008 N. RUSH [AT OAK-ST.].

NURSES—TRAINED, PRACT. FURNISHED. 12 or 20 hrs. Winthrop Reg. She. 3900.

Saleswomen.

CHRISTMAS Cards! — Spectacular, complete line gets orders, profits everywhere! Famous Noel 50 for $1 Personals, others to 25 for $1.95. "Super-Value" 21 Card Assortment, $1—profit 50c. Eight others, Album De Luxe Personals, Stationery. SAMPLES supplied. Wallace Brown, 36 S. State-street, Dept. T, Chicago.

ROOFING AND SIDING CANVASSERS—Women to contact home owners; sal. $2; pay daily; large commission paid weekly. CERTIFIED Siding and Roofing Co., Inc., 3900 Elston-av., at Drake.

LADIES
QUALIFICATIONS:
40 years or over; previous successful sales experience any line; good health; desire to make more than just a living; ability to finance self for limited time. If you have these qualifications I can offer you real opportunity in old established, successful real estate organization; liberal commission.
SEE MR. DUIS, SUITE 425,
111 W. WASHINGTON-ST.

ARE YOU THIS WOMAN?
Excellent character. Have time you can devote to business but due to circumstances unable to take position that requires regular hours, yet you still would like to make money. $40.00 average wkly. comm. Not house to house. Phone or write W. A. Bruce, Westmorland Sterling Silver, 1248 La Salle-Wacker bldg., Chgo. State 5790.

YOUNG ladies—18-23 yrs., to travel with circ. organization of young ladies thru eastern summer resorts; perm. position; very good earnings.; comm.; experience unnecessary; no hse. to hse. canvassing; immediate cash adv. for all expenses. Apply Mr. Light, Mira-Mar Hotel, 6218 Woodlawn, 9-3 p. m. and eves.

STUDENTS AND TEACHERS.
Part time or summer; apparel sales work; national company; about $100 month advance comm. to start. See personnel manager, 9 to 12 a. m., 36 S. State, Rm. 1014.

NYLON.
Ladies to take orders for Nylon stockings; $5 to $10 daily advance comm. and bonus. Apply 8 to 12 a. m., Real Silk Hosiery Mills, 36 S. State, Room 1014.

2 LADIES—Full or part time; to book orders for Nylon stockings; also dresses. About $1 per hour advance comm. See Manager 9-10:30 a. m., Room 216, 1028 E. 63d-st.

SELL BIRTHDAY, EVERYDAY CARDS. Big commission. Grogan Co., 30 E. Adams.

HOUSEWIVES, start a hosiery club for your friends. Com. Address X J 174, Tribune.

Miscellaneous.

2 EXP. SOLICITORS FOR
mdse. crew work; $18 weekly; salary plus bonus. Answer 10 a.m. to 12. 3036 Lincoln.

GIRLS—18-30; to work as gas station attendants; gd. strat. sal. Give full details as to past exp., self-description, recent photo. Address S E 186, Tribune.

WOMEN [2]—New survey work; no selling; live North or Northwest; salary $11 plus bonus; 3 hours a day, 5 day week. ADDRESS X E 515, TRIBUNE.

LADIES—18-45, to distribute samples "Watawax." Steady work; no experience; salary. Thompson Distributing, 4 N. Cicero-avenue.

DEMONSTRATORS — Aged 20 to 30; exp.; sal. and comm.; top spots available. Mr. Popell, Sherman htl., Fra. 2100 Mon., 9-12.

MODELS for show girl work—Experienced Inquire Milton Schuster, 127 N. Dearborn

GIRLS for filling and labeling in chemical plant. 2526 W. Van Buren-street.

WOMEN—20 to 35, light factory work. 1339 W. 63d-st., Mr. Holman.

CLEANING woman—For bakery. Apply Schlosser's Bakery, 4822 Lincoln-avenue.

Employment Agencies.

Placement Woman—Our Ofc.
CASHIER—FOOD CHECKER.
Cook ....$27.50 | Salad Girl ....$18-$20
20 FACTORY GIRLS.
Sales girls..$18-$25 | Hskpr. ....$85, R
Kitchen Helpers.$20 | Elev. Girls $75
Switchboard Oper. Loop store..........$80
HOTEL MAIDS—WILL TRAIN.....$69.50
DICTAPHONE OPERS..................$100
BKPRS., TYPISTS, GENL. OFC...$18-$30
Shay, 1009 North State

10 COL. POWER MACHINE
GIRLS—Defense work, 40c up.
Col. Apt. Hotel Maids, $60
COL. SANDW.-ASS'T COOK $60
COL. HOUSEMAID—Out.........$18 r. b.
COL. DAY WORKERS ....$3 carfare
JACKSON AGENCY
24 East Van Buren, 2d Floor

9 COLORED POWER MACHINE.....40c hr.
50 white factory girls, clean work...45c hr.
10 MEXICAN FACTORY GIRLS...40c hr.
FULL FEE $5.00.
80 Hotel, rest., hospital, instit. jobs.
AVAILABLE AGENCY
343 S. Dearborn. Room 204, 2d Fl.

AMERICAN RAILWAY BUREAU.
Permanent position open for exper. stenos., bkkprs., typist-billers, compt. oprs.; free registration, no advance fee.
11 S. LA SALLE-ST. ROOM 1105.

TYPIST-CLK.—PERSONNEL WORK.....$125
SECY.-RECEPTIONIST—LOOP $130
TYPIST-LITE STENO.—Defense..........$110
HAHN-MARTIN. 7 SO. DEARBORN-ST.

25 HOTEL MAIDS, $55-$70.
PARK, 6306 COTTAGE GR., BANK BLDG.

HELP WANTED—WOMEN.

Employment Agencies.

O'SHEA
"America's Largest"
Prompt & Courteous Service
OFFICE HELP
SECRETARY—Age 23-30; south.....$150
STENO.-DICT. OPR.—Young $125
STENO.-DETAIL—Near north $120
STENO.—West $110
A/C REC. BKKPR.—Near north.....$110
N. C. R. BOOKKEEPER $100
STENO.-RECORD CLERK—South ..$100
STENO.-SECY.—South; 5 days $130
COMPT. OPERATORS $115
2 E. F. BILLERS—West $110
2 STENOS.—Employment dept. $110
BEGINNER STENOGRAPHERS $95
PAYROLL CLERK—Clearing $90
STENO.-BKKPR.—Age 25-30 ....$125
STENO.-SWITCHBD. OPR.—South $120
STENO.—Michigan-av. $120
LEGAL STENO.—Loop $110
2 YOUNG TYPISTS—5-day week.....$90
100 WOMEN
Hotel-rest. or inst. work ....$85-$125
COOKS & HELPERS ....$100-$135
GROCERY CHECKERS & CLERKS.$20 up
SALESGIRLS—No exp. ....up to $85
PASTRY COOK, $35
SALAD & SANDWICH GIRL .....$20 up
Linen room....$75—Bakery sales.....$20
MAIDS—Domestic or inst. ....$18 up
350 Factory Girls
AGES 17 to 45 PAYMENT PLAN
EMPLOYERS HIRING TODAY
JOBS IN ALL PARTS OF CITY
NO EXPERIENCE
DEFENSE WORK
LEARN and Earn to $30 Wk.
Bonus + O. T. + Raises
Assemble, power sewing mach., pack., lite machine work, punch and drill press, inspect, candy factory, etc.
50 for Nites..........Start 47c
EXPERIENCED
8 hr.+O.T.+bon.+raises to 65c
Bindery, solder, machine work, drill and punch press, inspect, any factory exp.
POWER MACHINE
25 EXPD. or to learn ....to 50c
2 FORELADIES ....start at $30
"Twentieth Successful Year"
O'SHEA
EMPLOYMENT SYSTEM
64 E. Jackson WAB. 1884

NO ADVANCE FEE
Ofc.-Pers'nel Mgr.,$150-$200
SECRETARY—To plant mgr.; S. W...$130
COL. GRAD.—In acct. or commerce....$125
ELLIOTT FISHER BKKPR.—South...$120
STENOGRAPHERS ....$110-$120
KEY PUNCH OPERATOR $110
DICTAPHONE OPERATOR $110
3 STENOS.-BOOKKEEPERS $110
TYPIST-BILLERS ....$90-$110
COMPTOMETER OPERATOR $100
N. C. R. No. 2000—Loop $100
4 EXP. TYPISTS, $18
OVER 250 JOBS
GIRLS AND WOMEN.
AGES 17 TO 45; WITH OR WITHOUT EXP. FOR Defense and Nondefense; local and out of town girls; day or nite hours.
SALARIES, 40c-60c
Inspectors. Lite Assembly.
Coil Winders. Solderers.
Packers. Order Fillers.
Power Machine. Punch. Drill Press.
OVER 200 JOBS
HOTELS—RESTAURANTS—HOSPITALS.
Cook—5 days...$25 | Hosp. maid.....$50 r.b.
Cashiers ....$18-$20 | Fount. girls....$18-$20
Swbrd.$75-$85 mo. | Salad girls......$15-$18
Nurs. aids.$40-50r.b. | Cleaning woman..$60
W-A-B-A-S-H
15TH FLOOR. 202 S. STATE.

ALL TRADES
Steno.-Personnel Dept., $120
STENO.—Office Mgr., under 35.......$140
STENO.—Loop office $110
TYPIST—Sales dept. $110
SWITCHBOARD-TYPIST $90
TYPIST-CLERK $90
Many other openings for experienced office girls in all sections of the city.
GIRLS—WOMEN
MANY FACTORY
DEFENSE JOBS
Earn $20-$30 + Bonus
LEARN ASSEMBLING
INSPECTING. | LABELING.
SOLDERING. | PACKING.
Learn Candy Wrapping
25 Power Sewing Mach. Operators.
Hotel-Hospital Jobs
CLEANING WOMEN—Nites.
ALL TRADES
343 South Dearborn 4th Flr.

20 STENOS, $20-$30
Asst. to personnel mgr.; lite steno.....$125
Asst. bkkpr. ......$22 | Swbd.-typist $22
Bkkpr-steno. .....$25 | Typists-biller $90
40 TYPISTS, $75-$100
Compt. Opers., $100-$125
Burroughs and E. F. Bkkprs., $25-$30.
Natl. Cash Reg. Opers., $25-$30.
ADDING MACH. OPERS..........$80-$100
Dictaphone and Ediphone opers..$100-$125
CHEMIST LIBRARIAN, $150.
Wkg. knowledge French and German.
Routine chem.; far south side, $100.
Cigar clerk ....$25 | Waitresses ....$15+
Hotel maids ....$70 | Pantry girls $25
100 FACTORY GIRLS
No exp.; 18-45; birth cert.
EARN $20-$30
Punch press ....$22 | Solderers $30
Shay, 30 W. Washington

STENO.-SECY.
ASST. to PURCH. MGR.—5 days—$150.
3 STENOS.-SECYS.—S. W........$110-$130
STENO.-SECY.—Adv. $125
STENO.—A-1; Adv.; Mich.-av $120
LITE STENO.—Clerical; 5 days..........$120
10 STENOS. ....$85-$120
2 STENOS.—Near loop....................$90-$110
STENO.—N. W. $110
LT. STENOS.-bkkpg. $110
M. H. BILLER $115
STENCIL CUTTER-file clerk................$95
2 As. bkps.$90-$100 | Bur. bkpr., S.W.$110
N.C.R. bk.$90-$110 | Moon Hop. bill..$110
Typs.-bill. ..$80-$95 | Order writer......$95
CRAIG AGENCY
209 South State-st. 7th Floor.

CORBOY-CALVIN
LAW STENOGS., 6, perm., open.
STENO.-SECRETARY, loop, $115.
STENO., knowl. dicta., 6 mos. exp., $90.
COMPTOMETER, some exp., $100.
CORRESPONDENT, sales office, $25.
FILE CLERK, rel. switchbd., loop, $25.
SUPERVISOR, mail dept., loop, $25.
IBM BILLERS.
TYPIST, rel. switchbd., loop, $90.
TYPIST, gen. office, figures, $90.
TYPIST, payroll dept., loop, $90.
TYPIST-BILLER, nr. north side, $90.
BILLER-ass't bkkpr., loop, $25.
BEGINNERS, file clerks and figures.
20 W. JACKSON, ROOM 1508.

Asst. F. C. Bkprs., $90-$140
BEGINNERS; EXCEL. OPPOR.
Compt. oper. ..$100 | Stenos ....$85-$135
OFFICE; NO EXP. REQ.; $80.
Typists ....$90 | Switchboard oper.$90
Telephone clerk .$90 | Billers $90-110
100 Facty. Girls, $16-$35
Age 18-45; no exper.; day or nites.
Power mach. ....60c | Cashiers $20
Packing ....50c | Punch press...........55c
CENTURY
30 EAST ADAMS, 4TH FL. STATE 0980.

SO. SIDE CONSOLIDATED
TYPIST GEN. OFC. PERSONNEL.
ASST. BKKPR.-TYPISTS ....$90-$100
TYPIST-CASHIER $100
BURR. BKKPR.—BANK $100
ADDING MACH. OPR.—BANK $90
TYPIST—GEN. OFC. $110
LITE COMPT.-P.B.X. $100
STENOS. ....$75-$125
1105 E. 63D-ST.

STENO. SECRETARIES..............$100-$150
2 GOOD TYPISTS....................$100-$110
ORDER CLERK, phone work..................$90
STENO., some switchboard, loop..........$100
ASST. BKKPR., some accounting...........$100
BKKPR., automobile exp., S. side.........$130
File Clerks, Typists, etc.
Occupational, 310 S. Michigan

STENOS. ....$100 | Inst. cook...$100 r. b.
Packers, no exp. $20 | Fountain, nite.....$20
Hskpr. ....$15 b. r. | Pantry girls...$15-$25
Hotel maids ....$65 | Night janitress......$18
BUSCH AGENCY, 184 W. Washington.

CELESTER M. HORTON, 310 S. MICHIGAN. G. O. typing, billing, stk. record, south.

HELP WANTED—WOMEN.

Employment Agencies.

"TRIANGLE"
SECRETARY, LOOP, $150
SALES CORRESPONDENT—Oppor.....$150
SECREARY—Loop office $125
SWITCHBRD. OPER.-TYPIST—No. S.$110
SECRETARY—Chemical educ............$130
2 ASST. BKKPR.—Stenographers $110
TYPIST—Good at figures..................$100
SECRETARY—Technical dict. $120
BOOKKEEPER—Actt. rec. $110
BOOKKEEPER—Loop; ofc. det...........$115
12 BOOKKEEPERS—Varied to $125
BOOKKEEPER—One girl ofc. $100
4 Typists, Loop, $105
3 Dictaphone, Loop, $110
8 Stenographers, Lp., $110
Comptometer ..$110 | 10 Beg. Typists..$75
N. C. R. oper. .$100 | 12 Beg. Stenos $80
Calculator ....$80 | Bkkpr.; So. side.$110
3 Bkkprs.; loop.$90 | Swbd.-Typist $85
Cashier ....$90 | 8 Typists $85
Burr. bkkpr....$110 | Biller-Typist $85
GIRLS—WOMEN
Ages 17 to 40 Yrs.
NO EXPERIENCE NEEDED.
DEFENSE FACTORY WORK.
EARN $18 TO $35
Packers—Will teach; govt. foods......45c+
Assemblers—No exp.; small parts....45c+
Sewing Machine—Ages 17 to 55......50c+
Solderers—Little radio exper..........55c+
Testers—Elec. or mech. parts..........50c+
Beginners—To learn radio ....45c+
Coil Winders—Any type exp. ....50c+
Beginners—Learn air brush..............40c+
Bindery—All around exper...............55c+
Machine Girls—Days, nites...............55c+
Lathe or milling mach. opers............60c+
Girls—Learn stock or food pack........50c+
Riveters or Punch or Drill Press.......50c+
ALL JOBS GUARANTEED
Rect. Hostess ..$25 | Cashier, rest......$80
Waitresses .$80 r.b. | Fountain girls.....$20
Cooks ....$25 | Cafeteria $26
Pantrygirl ....$22 | Hotel maids $70
Col., laundry.......$20 | Col. waitress $55
Col., cleaner ....$17 | Col. 2d cook $18
"TRIANGLE"
25 EAST JACKSON-BLVD.
KIMBALL BLDG., 13TH FLOOR.

50 DICT. OPERS., $110
5 DAY WEEK—Time and half overtime.
ADDING MACHINE OPERATORS......$100
BANK TELLER, any exp. $100
N. C. R. OPERATOR, No. 3000..$110-$125
ADDRESSOGRAPH OPER., exp....$124.30
ELLIOTT FISHER BKKPR., exp...........$100
ELLIOTT FISHER BILLER, exp...........$100
STENCIL CUTTER-TYPIST ....$85-$110
COMPT. OPERATORS, beginners...........$85
COMPT. OPER.-BKKPR., exp. $110
KEY PUNCH, several $115
STENOS., $90-$150
F. C. BOOKKEEPERS, exp. ....To $150
SECRETARY, personnel dept. $125
STENO., purch. dept. exp. $150
MIMEOGR. OPER.-STENCIL CUTTER..$85
PERPETUAL INVENTORY CLERK..$120
TRAFFIC CLERK, any exp. $100
BOOKKEEPER-LITE STENO. $100
ASS'T ACCOUNTANT, any good exp..$115
Girls--Women
Age 17-50, Days or Nites
Earn $18-$28 + Bonus
While Learning
Trades or Factory Work
LEARN ASSEMBLYING, AGE 17-40, $23.
Cashiers ....$19 | Hostesses ....$23, bd.
Fountain .....$20, bd. | Sales clerks...........$19
Hotel maids.......$66 | Nite cleaning..........$65
Pantry girls, no exp. ....$18, bd.
Waitresses, no exp., hotel din. rm.
Many good hosp. jobs, age 20-50.
Co-Operative
EVERY JOB GUARANTEED.
6TH FLOOR, 220 SO. STATE

Secy., Production Exp., $130
STENO., REAL EST. EXP.; LOOP.....$20
STENO., LOOP; 5 DAY WEEK..........$120
STENO., TRUCKING EXP.; SO.......$27.50
SECY. TO PERSONNEL MGR.............$125
SECY. TO EDITOR, COLLEGE Grad....$25
STENO.-SECY.; WEST OF CHGO......$125
STENO., MACHINERY EXP.; WEST...$90
LEGAL STENO.; TEMP. $25
TYPIST-P. B. X., LITE STENO...........$110
TYPIST AND CLK., SOUTH SIDE........$25
DICTAPHONE SUPERVISOR $27.50
PAY ROLL CLERKS [4] $90
BEGINNER TYPISTS $75
BURROUGHS BOOKKEEPER ......$25-$30
INVENTORY CLERK $100
SUNDSTRAND BOOKKEEPER $25
BKKPR.-TYPIST; South $22.50
FULL CHGE. BOOKKEEPER................$30
COMPTOMETER OPRS. [5]................$110
FACTORY GIRLS!
KICK PRESS. DRILL PRESS.
ASSEMBLERS. MACHINE OPRS.
EARN $18-$35 WEEK.
Glader Corporation
EXPERIENCED OR INEXPERIENCED.
110 S. Dearborn-st., 4th Flr.

TUCKER PERSONNEL
120 S. LA SALLE ST. SUITE 965
Secy.—Adv. Co., copy writing, 5 da.$30-$35
Secy.—Chem. exp., 5 days..................$28
Secy.—Technical exp., loop.............$25-30
Secy., to V. P., can be married..$30-$32.50
Secy.—Some Ediphone S.S. ....$25-$30
Secy.—Ins. Co., loop, 28-34 yrs.............$28
Steno.—College ed., Harvey.........$27.50-$30
Steno.—Major acctg. or comm....up to $25
Steno.—Paper exp., loop.......................$25
Secy.—One girl off legal-invest.......$25-$30
9 temporary stenos., all loop.......$25-$27.50
Fast typist, gd. at figs., loop.........$20-$25
Fast typist, know Ediphone, loop.........$22
Compt. oper., good typist, loop.......$20-$25
4 Compt. opr., no typg., some exp..$23-$25
3 beg. Compt. opr., loop and N. Side, open
Order desk clk., likes figs., N.W...$25-$30
2 actg. clks, some exp., N. Side.$23-$27.50
Good typist, notice clk., loop.........$20-$21
2 file clerks, some typing, S.W.............$18
Typist, teach swbd., some exp., lp..$18-$19
2 mail room clks., N.S., 5 days...........$15
Burrs. accts. rec., some exp..........$20-$25
Burrs. M. H. posting, some exp...........$23
I.B.M. tab. oper., know sorting....$25-$28
I.B.M. key punch oper., alph..............$23+
Underwood Sund. biller, loop..........$21.50
CENTRAL 3663.

STENO.-SEC.—TO PRES. MFGR..........$30
STENO.-SEC.—Small legal office...........$30
STENO.-SEC.—Detail mfgr.; 5 days.......$30
STENO.-SEC.—Detail; some figures.......$30
STENO.-SEC.—Adv. dept. mfgr.............$30
STENO.-SEC.—To personnel mgr...........$26
STENO.-SEC.—Publisher; detail............$30
STENO.-SEC.—To pres. printing............$30
STENO.-SEC.—Rapid; good future..........$28
STENO.-CLERK—Detail; mfr. office........$23
STENOGRAPHER—Train for sec............$23
DICTAPHONE OPR.—Mdse. Mart...........$30
DICTAPHONE OPR.—Mfr.; gd. future.....$25
FILE SUPERVISOR—Mfg. exp.................$28
TYPIST-COMPTOMETER—Beginner........$23
TYPIST-BILLER-CHECKER—Adv.............$23
TYPIST—Will teach elec. mach..............$21
CLERK—Stock records; 1 yr. exp..........$23
THE HONES COMPANY
14 EAST JACKSON-BLVD., ROOM 1515.

STENO., personnel dept. mfg. co..........$25
ADDING MACH. OPERS., bank..............$80
BEGINNER TYPIST, north side.............$16
CASHIER STENO., west side loan co....$25
TYPIST BKPR., southwest, mfg. co.......$20
COMPT. OPER., 2 yrs. exp. $25
75 FACTORY GIRLS
ALL PARTS OF CITY.
MANY NEED NO EXPERIENCE.
TOP SALARIES
MANY RESTAURANT-HOTEL JOBS.
PROGRESSIVE
11TH FLOOR. 202 S. STATE.

Steno.-Receptionist, $125
Stenos. ....$100 | Typists $100
Billers ....$95 | File $75
Switchboard ....$85 | Adding mach. $85
Advertising copy, layout, etc., $135.
50 Factory Girls, 50c
Punch press .....50c | Power machine.....50c
Waitress ....$18 | Packing $20
Fountain girl ....$18 | Hostess $18
NO EXPERIENCE: ANY AGE.
BUREAU
25 E. JACKSON, 16TH FLOOR.

3 COPYWRITERS
2 catalog exp., 1 retail exp......$135-$175
STENO., DICTAPH., radio exp...........$150
STENO., COPYWRITER, young $130
STAT. TYPIST, adv. agcy. $115
STENO., JUNIOR, Michigan-av. $85
JR. STENO., ADV. AGCY. $90
MAIL SUPERVISOR $110
BKKPR.-TYPIST, LOOP $100
BKKPR.-TYPIST, FAR SOUTH $90
Sinclair-Masterson
310 S. MICHIGAN. SUITE 1749.

"VICTORY" . . . =
OFFICE JOBS NOW $75 TO $140.
50 WOMEN, AGE 17 TO 60.
No Exp., Sal. $18 to $30
19 girls and boys; no exp. ....$18+
20 West Jackson, Wab. 0250

COOK ....$100 r. b. Htl. maid..........$70
Nurse aid ...$60 b. Typist, beg. $16
Diet kitchen..$60 b. Short ord. cook...$22
Pow. machine..$25 Kitch. woman..$60 b.
Morrell Emp. Agency, 306 W. Madison-st.

STENOGRAPHERS ....$80-$110
COMMERCIAL, 332 S. Michigan

2 COL. dishw., $45; col. htl. mds., $60; col. nurse-dom., $15-$18. White, 64 E. Walton.

HELP WANTED—WOMEN.

Employment Agencies.

Secy. to Comptroller, $150
STENO., PERSONNEL DEPT. $140
STENO., PERSONNEL ASST. $125
BURR. BILLER; rapid advancement..$100
SECY. TO EXECUTIVE; large co...$130 +
MOON HOPKINS BILLER......................$115
BKKPR.; part time; married.........$60 mo.
F. F. biller; good future...................$22.50
Compt. opr. ....$100 | P.B.X. swbd. $85
BEGINNER stenos., $80-$90.
Jr. draftsman, filing, $18-$22.
BEGINNER TYPIST, $85.
WAR JOBS!
TRADES!
50 GIRLS TO 55c+
LEARN MACHINE WORK
UNDER 35 YEARS.
10 GIRLS, 50c HR.
LEARN DRILL PRESS
9 GIRLS, 47½c HR.
LEARN ASSEMBLING
OR SOLDERING
NO EXPERIENCE NEEDED
EVERY JOB
GUARANTEED
HOSPITAL LINEN ROOM.................$75 m.
HOSPITAL TRAY GIRLS...............$50, r. b.
Hostess.......$25, m. | Head foun. girl.$22m.
Cashiers.......$20, m. | Hotel maids..........$70
Pantry..........$18, m. | Grill cook.....$20, m.
Nurse's aids.....$75 | Inst. matron..$50.r..b.
OUT OF TOWN GIRLS
WE SPECIALIZE IN JOBS FOR YOU!
CADILLAC
"THAT FRIENDLY AGENCY."
5TH FLOOR, 220 S. STATE

"MONARCH"
CHICAGO'S BEST AGENCY
Asst. personnel dir. $200
Counsellor, B. A. degree 175
Steno., asst. personnel..........................150
Bookkeepers 130
Stenos., Gen. Ofc., $85-$140
ACCOUNTANTS, $160 UP.
Statistical typist..................................$115
Typist, clerical $110
Burrough bkpr...............................$110
Typist-biller $100
Beg. compt. opr. $85
Comp.-typist $115
Steno., swbd. $115
P. B. X. typist.....$100
Keypunch $115
Dict. opr. $120
GIRLS—WOMEN
WAR PLANTS
NEED YOU
No Experience Required
GOOD WAGES
PAID WHILE LEARNING
COME IN TODAY
AND GO RIGHT TO WORK
ALL JOBS GUARANTEED
"MONARCH"
19 WEST JACKSON-BLVD.

MOLENE
BANKERS BLDG. 105 W. ADAMS.
WOMEN CHEMISTS
ATTENTION
Chemist, B.S. degree; recent grad.....$150
2 recent grads.; anal. labr. $125
Reg. pharmacist receptionist $125
2 X-ray technicians...........................$125
Hospital pharmacist [Maryland] $125
Hospital labr. technicians $125
Chemist; routine analysis..................$120
Hospital labr. techni........................meals + $100
F. C. bookkeeper; mfg. exp. $150
Secy. to vice president; S. S. $150
Secy. to executive; Mich.-av. $135
Stenographer-biller; loop $130
Head of stenographic dept.; lp. $130
I. B. M. tabulator; loop.......................$130
Steno.; loop; good hours.....................$125
Secy. purchasing agent; S. S. $125
E. F. bookkeeper; W. S. $125
Stenographer; 5 days; loop..................$120
Secy. to engineer; 5 days; N. W. $120
Steno.; technical bkground.; lp............$120
Key punch opr. [numerical]..................$120
Burroughs bookkeeper; S. W. $120
Secy. personnel dept.; lp.; 5 days.........$120
Secy. personnel dept.; W. S.; 5 day......$120
Dictaphone opr.; loop..........................$120
Comptometer operator; lp....................$110
Asst. bkkpr.-typist; loop.....................$110
Typist, good at figures; loop.................$110
PBX typist; loop $110
Typist; lite steno.; loop........................$100
Typist-biller; S. W.; 5 days...................$100
1942 H. S. GRADS., $80

DAVIS PERSONNEL
ATTORNEY—5 day week...........................$150
COMPTOMETER OPRS. [3]—ages 20-32; 1 lp.; 1 2700 S.; 1 8000 S.; all are 5 day week firms..$110-$120
ACCOUNTING CLERK—22-35.......................$110
COMPTOMETER OPR.-TYP.—Loop.............$110
TYPIST-CLERK [2]—Good figs.; age 21-30; 1 lp.; 1 2700 S.; both 5 day week; A-1 cos...........$100-$105
CLERK—Good figs.; 21-27; loop..............$100
ASST. BKPR.-TYPIST—25-33; loop..........$100
FAIR STENO.-CLERK—21-27; loop...........$100
COLLEGE GRADS. [2]—21-26; loop............$95
CLERK-TYPIST—Good figs.; west...............$95
BEGINNER OFFICE GIRL—18-19...............$85
STENOS. & SECYS.
Steno.-asst. bkpr.; Oak Pk.; 1 girl ofc.$125
Steno.; northwest; age 22-30....$25-$27.50
Stenos. [3]; south and so. west; 5 da.$25
NO REGISTRATION FEE
Suite 1206 7 S. Dearborn

ZINSER PERSONAL SERVICE.
Legal stenographers.
Secretary-copywriter.
Comptometer operators.
Stenographers—South west.
File clerks—Experienced.
Typists and typist biller.
Secy.—Mortgage experience.
Hotel switchboard operators.
Tea room hostess—North side.
Mortgage clerk—Legal training.
Stenograhper—Editorial assistant.
Stenotype op.—Some university tr.
Burroughs bookkeeping machine op.
Stenographer—For personal dept.
Kitchen supervisor—Home ec. degree.
Secy.—Chemistry major, know German.
Home economist—Teaching experience.
Sales correspondent—Industrial exp.
Advertising copy writer—Experienced.
Bookkeeper—General Motors experience.
File clerk-switchboard opr.—Law exp.
Bookkeepers and assistant bookkeepers.
140 S. Dearborn. Room 1549.

UNITED AGENCIES
Elliott-Fischer bkpr. ....$130-$150
Bacteriologist $130
Accounts receivable bkpr. ....$130-$150
Personnel steno. $115
Assistant bookkeeper..........................$110
N. C. R. bookkeeper; No. 3000..............$110
BEGINNER RECEPTIONIST
Comptometer operators.......................$110
Assistant bookkeeper—5 day wk.............$90
Typist—Advertising agency...................$90
BEGINNERS WANTED
Typists, page girls, file clerks, stenographers, bookkeepers, receptionists.
50 GIRLS for CLEAN, LIGHT FACTORY WORK, $110
209 S. State, Room 1408

"ARROW"
37 W. JACKSON. HAR. 4180.
Steno., Mfg. Exp., Up to $30
INFORMATION CLERK, HOTEL, $85.
3 hostesses..$25 m. | Cashier ....$20 m.
Nurse girl.......$75 | Cook, farm..$65 r.b.
Pantry ...$22.50 m. | Clean. nites.........$18
Learn factory, days-nites, up to.........66c
DRILL AND PUNCH PRESS, UP TO 70c
POWER MACH. OPR., COL., UP TO 55c

STENO.—Secy. to insur. executive, 24-35, coll. educ., attract., alert.................$150
Steno.—Compensation claim exp...........$125
Steno.—Insurance bond exp..................$125
Steno.—Secy. to vice pres. 28-40...........$125
Typist—Learn dictaphone......................$110
Asst. bkkpr.—Lite steno., Mich.-av........$125
Indorsement clerk—Good at figures.........$90
Typist—6 mo. exp., lite filing.................$85
Steno.—2 yrs.' exp., loop adv. $100
HELEN DOBBS, 175 W. JACKSON.

F. C. BOOKKEEPER......................................$35
STENOGRAPHER, S. S.........................$125
STENO. ....$25+ | STENO., dict. ..$25
4 legal stenos. .$25 | DICT.-typist ...$100
File clerk ....$21 | Beginners ..$18-$20
ROYAL, 37 W. JACKSON

"NORTHSIDE"
4802 BROADWAY.
Typist-stenographer, $140—Bookkeepers.
Hosp. help, hotel mds., $70—Rest. help.
FACTORY GIRLS—EXP. & NO EXP.

TYPISTS-STENOS.—BEGINNERS, EXP. RELIANCE, [Miss Young], 32 N. STATE.

HELP WANTED—WOMEN.

Employment Agencies.

30 STENOS..................$95-$130
DICTAPHONE OPERS ....$95-$130
BKKPRS. AND ASSTS. ....$95-$150
SWITCHBOARD OPERS ....$95-$120
Burroughs opers. | Typist ....$78-$110
Billers ....$85-$130 | Compt. opers. ...$125
BEGINNERS—TOP PAY
FACTORY GIRLS
WITH-WITHOUT EXP.
DAYS-NITES—ALL SHIFTS.
$18-$35
WAR WORK
Punch Press. Assembly.
Drill Press. Inspectors.
Sprayers. Soldering.
Coil Winders. Shipping Room.
MACHINE OPERS. ALL KINDS.
Loop, 28 E. Jackson

STENO.-SECTY. to comptroller..........$150
Typist, 5 day wk.; loop....................$102
TYPIST-lite steno.; West; 21 yrs.......$119
MGR., basement; ready to wear.........$250
STENO., 24-27; loop; attr. $120
3 stenos., Gary, Indiana.....................$130
2 typists, some dict.; Gary..................$120
COMPT. OPR., N. W. side...................$100
REBUYERS, dept. store exp.................$150
STENO.-SECTY., far S. W. side...........$127
Other clerical positions open.
A. J. McCoy & Assoc., Inc.
SUITE 1130. 140 S. DEARBORN.

SELECTIVE PLACEMENT COUNSEL.
2108 MERCHANDISE MART.
Stylist—Ready to wear, millinery.......$300
3 copywriters—Prom., catalog, radio script, retail circular or rewrite exp. Open
Claim adjustor—Ins. or legal exp.......$150
Executive secy.—Rapid sh. [S.S.].$130-$150
Stenotype oper.-secy.........................$135
Dictaph.-comptr. opers.-billers.....$90-$110
Stenos.—Spanish or math. backgrd......$108
Mdse. trainee—Coll. ed., young [no fee] $91
Asst. bkkpr.-steno. [Mich-av.]..............$130
Accountant-steno. [loop]...............$125 up
F. C. bkkpr.—Indust. exp. pref.......$135 up
Steno.—Credit work, foods..................$120

STENO.-SECY. Loop $130
SECY. REAL ESTATE EXP. $130
LEGAL STENO. $110
REMINGTON BKKPG. MCH. OPER. $110
LIGHT STENO.-BKKPR. $110
SECY.-STENO., near south $110
REMINGTON FANFOLD BILLER. $110
FILE SUPERVISOR $110
STENO.-CLERICAL $90
FILE CLERK-TYPIST $90
EXPERT STENOS. [3] ....$6 a day
JR. TYPISTS, file clerks, stenos...$75-$90
REMINGTON RAND, INC.
309 W. JACKSON.

BKKPR.—FULL CHG. INSUR. EXP. ...$150
STENOGRAPHER—INSUR EXP. $100
UNDERWRITER—CASUALTY. SAL. OPEN
POLICY WRITER—TEMPORARY..$5 DAY
BEGIN. STENO.—S. SIDE........$18.50 UP
ADAMS EMPLOYMENT
141 W. Jackson. Room 1093.

BIGELOW PERSONNEL
FINE POSITIONS OPEN.
SECRETARIAL AND OFFICE.
FEE ONE WEEK'S SALARY.
14 E. JACKSON. ROOM 1507.

NO. SIDE CONSOLIDATED
STENO.-ASST. BOOKKEEPER..........$30
STAT. TYPIST—Lite steno..............$30
Compt., exp..$6 day | Clerk-typist $23
Pay roll, exp....$25 | Hotel clerk, exp..$90
HOTEL MAIDS—No exp. needed....$50-$72
1001 LELAND-AV.

REDFIELD PERSONNEL
Many high grade office positions open, come in and talk over your personnel problems with us; $75-$150.
5 S. WABASH. SUITE 1511.

COOKS-BAKERS-PANTRY
BEST WAGES. LOWEST FEES.
Miss Rooth—Mauer's, 538 S. Dearborn.

Business Woman's Exch.
OFFICE POSITIONS EXCLUSIVELY.
105 W. MADISON-ST.

GIRLS and women, 18-45, days or evenings, factory work, 45c an hour. New Deal Employment, 1532 W. Chicago.

TRADE SCHOOLS—WOMEN.

Chicago Commercial College
Prepare for Civil Service-Defense Work.
STENOGRAPHY
GREGG, MUNSON, PITMAN.
Beginners-Review, Typing, Switchbd., Bus. English, Office Practice.
$13.50 MONTH—DAYS
3 MONTHS—$35.
EVENINGS, $7 MONTH
3 MONTHS—$18.
SPEEDWRITING, $18
Complete course. Free demonstrations.
Comptometry, $25 Complete
Felt-Tarrant Comptometer, Burroughs Calculator, Allen-Wales Electric.
TYPING, $8, DAYS, PER MO.
$6 EVES., PER MONTH.
SWITCHBOARD, $5
RECEPTIONIST—KEY AND PLUG.
DICTAPHONE, $5. CASHIERING, $5.
FILING, $10. BOOKKEEPING, $5 MO.
Exp. University Instructors.
Come in or send for FREE catalog.
Free Effective Placement
Day and Evening—Men and Women.
127 N. Dearborn Fra. 4803

SPEEDWRITING
Chicago Business College
ATTEND THE OFFICIAL SCHOOL WHICH HAS THE TEXT BOOKS.
COMPTOMETER, 6 TO 8 WEEKS.
Includes Burroughs and Electric. Special graduate teachers. Many fine placement calls in all departments.
Bkkpr., Steno., Gregg, Munson, Pittman, begin-review, $15 month, days. Cashrg., Compt., Switchboard, Rec. Big catalog free.
190 N. State. Both sexes. Fra. 4122.

ATTRACTIVE GIRLS
Excellent opportunity for those who qualify for fashion modeling. Sizes 12 to 18. Small tuition fee. Free placement service. Write for free 20 page book, "A FASCINATING FUTURE."
VERA JANE STUDIO
64 E. Jackson-blvd. Wabash 9332.

WOMEN
NEEDED NOW IN WAR INDUSTRIES.
Inspectors and Supervisors
STATE APPROVED.
FREE PLACEMENT SERVICE.
Low tuition. Day or night classes.
CONTINENTAL AIRCRAFT INST.
HARR. 2548. 843 S. WABASH.

WOMEN PAST 40 and younger—Qualify for Hotel, Club, Institution, Government Food Housing, Recreation positions. Nationwide opportunities. Qualify spare time at home. Placement Bureau free of extra charge. Write for Free Book, Lewis Hotel Training Schools, Desk 734, Washington, D. C.

FASHION MODELS
PREPARE now, busy season; good pay. Visit or write for Book T. S.
MALLON-FRIEL STUDIO
32 W. RANDOLPH. DEA. 3106.

LABORATORY TECHNIQUE
AND X-RAY; quick easy training prepares you for army or defense service; affiliated with established hospital. CHICAGO COLLEGE OF LABORATORY TECHNIQUE, 410 S. Michigan-avenue. Webster 3230.

ENROLL in a responsible school. Visit and see why more students enroll at
SELAN'S BEAUTY SCHOOLS
NORTH: 4066 MILWAUKEE. AVE. 3200
SOUTH: 6404 S. HALSTED. NOR. 2500

A PROFESSION:
SWITCHBD. LIVE BOARDS, RECEPTION. Letters prove placements. Many calls. Only schl. 4 latest boards, 9 da. or eve. Visit Am. Schl. Field's Annex, 24 N. Wabash. Cen.6646

POSITION IN 90 DAYS.
Train to be a capable Stenographer or Comptometer Oper. in 90 days. Gregg, Pitman or Munson. Free placing. Day. Eve. Catalog Century Bus. Coll., 30 E. Adams. Fra. 8478

BE A NURSE—BIG PAY
While learning. Position sec. Winthrop School, est. 28 yrs. 1126 Granville, Suite 8.

STUDY Lab. and X-ray technique. Next class Sept. 6. Send for booklet G.
ABEL LABORATORIES, INC.
7 W. Madison-st. Central 4103.

BE a medical secretary or lab. technician. Complete X-ray course. Free catalog. Century College, 30 E. Adams, Fra. 8478.

BE A POWER SEW. MACHINE OPERATOR. Day or eve. lessons; big demand; easy to learn. MASTER SCHOOL, 400 S. STATE.

KEYPUNCHING and tabulating course—Great demand for exp. opers. Punched Card Accounting Inst., 53 W. Jackson. Har. 8886

BECOME A FASHION OR PHOTO MODEL. Call or write for free test chart. JO KEITH, 14 W. Lake, Dea. 0134.

JOHN MUELLER'S Quality Training. American School of Beauty Culture, 30 E. Adams-st., 9th floor. CENT. 5446.

71 YEARS' LEADERSHIP.
E. BURNHAM, 140 N. STATE. RAN. 3355.

MARINELLO System of Beauty Culture. GERTRUDE HALE SCHOOL, 162 N. State.

LEARN BEAUTY CULTURE—ONLY $65. HEIM BEAUTY SCHOOL, 6 E. LAKE.

LEARN SWEDISH massage—Good pay the Kellberg way. 32 N. State, 9th floor.

GIRLS—Learn Beauty Culture; earn while you learn. Moler's, 177 N. State. Cen. 6393.

PRACTICAL NURSING—$35; $2 dn.; earn as you learn; da.-ev. Del Har, 116 S. Michigan.

DRESSMAKING—MILLINERY SCHOOLS.

LEARN Dressmaking, Dress Designing, Millinery or power machine; day or eve.; free booklet. MASTER SCHOOL, 400 S. State.

RENE SCHOOL—Design, dressmaking, millinery, day-eve. 3419 Chicago. Van B. 0933.

MUSICAL INSTRUMENTS.

Pianos and Players.

OPEN TONIGHT UNTIL 9 P. M.
USED SPINET PIANO BARGAIN....$255
USED GRAND PIANO $195
USED SMALL UPRIGHT.................$ 95
FREE DELIVERY—EASY TERMS.
KIMBALL FACTORY, 2611 S. California.

SPINET—Late model. Want reliable party to take over small balance at $2 week. See MR. RUSSELL, Credit Mgr. Wab. 6900. BALDWIN PIANO CO., 323 S. Wabash-av.

SLIGHTLY used console piano, $95. Terms, $2 a week. Fireproof Private Piano Warehouse, No. 39, corner of S. Ashland-av. and 39th-st. Open until 9 p. m.

SPINET—Like new, $179, tms. Upright, $35. GULBRANSEN FACTORY, 820 N. Kedzie. Open Tues., Thurs. eves to 9. Van B. 9000.

BRAND NEW SPINET—Never off our floor; demonstration use only. Save $50. Open evenings. CABLE'S, 228 S. Wabash.

SAVE $97 on new Cable-Nelson satin finish spinet. Regularly $365. Special $268. Lyon & Healy, 243 S. Wabash-av.

STEINWAY grand piano—Small size, walnut; like new. Herman, 3121 Lawrence-avenue.

SACRIFICE 50 pianos, incl. Steinways, many other makes; $15 up. 6534 Cottage.

HIGH grade Chickering Bros. grand piano; big sacrifice. Amb. 3974. Private.

SAC. 15 grand pianos, pop. makes, $100 up; also 6 spinet pianos. 6512 N. Clark.

SACRIFICE—Conover "77"; walnut; like new; also new spinet. 6242 W. GRAND.

BEAUTIFUL Lyon & Healy grand, $175. Also $350 spinet, $165. 5408 W. North-av.

WALNUT SPINET—$150.
3238 W. Harrison-st.

PARTY will pay cash for medium size Steinway grand, any age. Keystone 2489.

STEINWAY grand—Perf. cond.; sacrifice. Victor Storage Warehouse, 4809 Lake-st.

WANTED—Small upright; not over 4 ft. high, or Spinet. LAKEVIEW 5498.

SMALL Julius Bauer only.......................$75
MOIST PIANO CO., 5509 BROADWAY.

FOR RENT—Pianos! All types; $4 mo. up. WYMAN'S, 604 Republic Bld., 209 S. State.

Accordions.

SENSATIONAL OFFER!
120 BASE ACCORDION...........................$40
754 N. DAMEN-AV. SEELEY 6270.

ACC. wanted—We buy or sell, all sizes. North Austin Music, 5910 W. North. Merr. 5905.

WE BUY used accordions and other musical instruments. 309 S. Wabash. Open 9 to 9.

$475 120 BASS accordion—Almost new; sac. $185. H. M. reeds. Nevada 1931.

Wind, String, Etc.

SELL 200 Mus. Insts., some very fine. Vibra Harp, F. Horn, B Horn. Box 1, Granville, Ill.

LEGAL NOTICES.

NOTICE.
To All Holders of 30 Year Sinking Fund Debentures, Series A, 5½% Series, North American Light & Power Company due July 1, 1956.

You are hereby notified that the Securities and Exchange Commission did on the 11th day of July, 1942, upon application of North American Light & Power Company, issue its Order [in the Matter of North American Light & Power Company, et al.; file No. 54-50; Holding Company Act Release No. 3658] directing the retirement without the payment of a redemption premium of all of the above debentures of the North American Light & Power Company except those held by The North American Company.

You are further notified that funds to retire said debentures are being deposited with City National Bank and Trust Company of Chicago, Illinois, Trustee, under Debenture Agreement securing said debentures and that the principal amount of said debentures, together with accrued interest to the 21st day of August, 1942, will be paid by said City National Bank and Trust Company upon the surrender of said debentures for retirement by the holders thereof.

You are further notified that on and after the 21st day of August, 1942, said debentures will cease to draw interest.

You are further notified that debenture holders who surrender their debentures for payment of principal and interest to the said 21st day of August, 1942, will not be deemed to have waived their right to receive a premium if it shall be determined in the event of any judicial review of the above Order of the Securities and Exchange Commission that such holders are entitled to receive such premium.

Dated this 16th day of July, 1942.
North American Light & Power Company.
By: D. E. Ackers, President.

STORE AND BAR FIXTURES.

BRUNSWICK BLUE FLASH ELEC. COOLERS FOR FOOD OR BEVERAGES, 25c PER DAY. EVENTUAL OWNERSHIP. IMMEDIATE DELIV. CALL ANDOVER 4444.

LIQUIDATION SALES of store fixtures—Show and wall cases, counters, etc., at 50 per cent of manufacturing cost. Chas. Bodach & Sons, 1724 N. Winchester.

AUCTION of restaurant and tavern fixtures at 9 a. m. Monday, July 20, at 2553-55 N. Clark-st. Yoelin & Yoelin, 160 N. La Salle-st. Central 7157.

FOR SALE—8 ft. double duty self-contained porcelain refrigerator, 1 year old; register, slicer, scale. 4632 N. Clark-street.

STORE, tavern fixt., hamburger lunch equip. New-used. Chas. Bender Co., 608 N. Wells.

8X10 WALK-IN Box, ice mach., scales, etc. Ludolph, 1347 S. Clinton. Canal 2500.

G. E. REFRIGERATOR—7 ft. long, for beverages and meat. $290. Victory 4594.

WANTED—Coml. refrigerators and display cases for cash. Will pay more. Vic. 6839.

MODERN Aire 6 hood dryer unit, individual contr.; sell cheap. Key. 4128.

WAVING mach., $35; marcel chrs., $4; manicure this, $3; used. 1120 N. Wells, Mich.0200

DOGS, CATS, BIRDS, PETS.

DOGS.

Dalmatians.

BEAUTIFUL Dalmation for sale.—Female; white with black spots. Merrimac 8445.

Great Danes.

BEAU. Champ. bred males, females; show type. 7225 N. Hamlin, Skokie, Ill., nr. Touhy.

Spaniels (English Springer).

LIVER and white beauties—10 wks.; A. K. C. registered. 8629 Cregier. Regent 3813.

Dogs—Miscellaneous.

75 PUPPIES, dogs, popular breeds, $6, $4, $2. Bost., Wire, Police, $10 up. 6456 Cottage Grove till 10 p. m. Sunday.

GENUINE husky pup, brought from Labrador by owner. 1953 E. 75th. Dor. 7353.

PUPPIES—All popular breeds, $3-$5; mixed pups, $1. 834 Milwaukee-av.

Miscellaneous.

LORING'S BOARDING—SALES—CLIPPING. Big selection; all breeds; low prices. River-road, 1 blk. N. Irving Pk. Fra. Pk. 2174.

CLOTHING, FURS, ETC.

BRAND NEW—PAWNED BY FURRIERS.
6 Sable Stripe Coney Coats.........$22.50
16 Assorted Fur Coats.................$59.00
2 Beaver Coats [Canadian]..........$345.00
LEVINSON'S LOAN BANK.
739-741 N. CLARK-STREET.

HIGHEST cash paid for men's used clothing, shoes, ladies' cloth and fur coats. Will call promptly. ABBOTT CLOTHING, 4086 Broadway. Phone Lake View 6820-6839.

GEN. East mink coat—Slightly used, $275. Also long white Russian ermine eve. wrap, wht. fox trim, $150. Miller Fur Co., 166 N. Michigan-av. Open every eve. 'til 9.

FOR SALE—Mountain sable scarf, 5 skins. Sacrifice $50. Priv. party. Crawford 3369.

DANCING SCHOOLS.

50c BEGINNER'S classes—Sun., Mon., Tues., Thurs., Sat. at 8; private lessons any time. Teresa Dolan, 1208 E. 63d-st. Hyde Pk. 3080.

WE TEACH young and old to smile, relax, and dance; pr. $1 lesson. H. Anderson, 155 N. Clark, 30 N. Dearborn, 738 Sheridan-rd.

3361 MADISON—Waltz, fox trot, rhumba, etc. $1 priv. less.; 7, $5. No appt. nec. Alvina's.

LEARN TO DANCE CORRECTLY—$1 lesson. Sunny Carroll, 4751 N. Western. Lon. 7759.

SPECIALIZE IN BEGINNERS.
Lea's Studio, 1041 E. 63d. Hyde Park 1113.

PRINTING MACHINERY AND SUPPLIES.

LIQUIDATING
SCHUBEL PRINTING CO.,
2844 N. LINCOLN-AV.
Model 14 Lino., Ludlow, 10x15 Kluges, C. & P. job presses, Whitlock pony cylinder, 39 in. Seybold cutter, Baum folder, stitcher, proof press, round corner machine, cabinets, miscellaneous printer's accessories. Everything must go. Representative on premises.

FOR sale—Compl. shop of printing and book bindery mach. and equip. Call attorney for finance co., Mr. Androw. Central 7033.

HORSES, HARNESS, AND WAGONS.

MFRS. agent offers from display room new and reconditioned buggies, wagons, etc. Schreiber, 4938 Dempster-st. Skokie 4436.

ENGLISH SADDLE—Used, almost new, $25. Mr. Lavin, 2720 N. Cicero-av.

WANTED—2-3 gaited horses; must be sound and stylish. Hollycourt 8866.

SEWING MACHINES.

SINGER ELECTRIC CONSOLES—Like new, $39.95. Guaranteed. We pay cash for used machines. 950 W. 63d. ENGlewood 8485.

SINGER Consoles—Like new, $39.50 and up. Port., dropheads, guar. 5455 W. Madison.

WE PAY CASH FOR USED SEWING MACHINES. ANY MAKE. KEDZIE 1300.

RUG CLEANING.

$2.00 9x12 DOM. rug, shampooed both sides; exp. repair; furniture clean. and repaired. Guar. wk. M. & H. Cleaners, Kedzie 1614.

TO RENT—ROOMS—CENTRAL.

Near the Loop
Modern residence and athletic club for men. All service features. Student rates.
LAWSON Y. M. C. A.
30 W. CHICAGO-AV. WHI. 6211.

Hotel Rooms.
$5 WEEKLY.
WESTON HOTEL. 355 W. Madison.

TO RENT—ROOMS—SOUTH.

BLACKSTONE, 5738—Student or emp. woman; lg. lgt. room; nr. trans. and lake.
DORCHESTER, 5313—Attr. rm., innerspring. $5 sgl. $6 dbl. Kent. Hyd. 1791.
GREENWOOD, 4721—Attrac. rm., priv. bath; with refd. couple; exc. transp. Oak. 4726.
JEFFERY nr. 71st—Lo..e, airy rm.; 1 or 2 men; pri. bath; engineer pref. Fai. 3817.
JEFFERY, 8016—Cool rm. for 1-2; tw. beds; slpg. porch. Sou. 8017. eves. or Sunday.
[..]WOOD, 6340—2 rms.; suit. 1-2; newly furn.; nr. bath; all tr. Bradburg. Fai. 7888.
NORMAL-BLVD., 6400—ENGLEWOOD 3700. NORWOOD HOTEL. New dbl. inador bed, adj. bath; all trans.; cafe; $1.50 and $2 per day; also kit. apt.
STONY ISLAND-AV., 5840, apt. 3F—Lg. so. rm. in elev. bldg.; 1-2 ladies. Fair. 1843.

HYDE PARK Y. M. C. A.
1400 E. 53D-ST. FAIRFAX 5300.
For men only. All club facilities; convenient to everything; I. C., bus, surface; 4 blks. lake; full 24 hour service; single, $5 to $7 weekly; double, $4.50 to $6.00.

73D-ST., E., 2540—Cool room; ref. home; $6; dbla $7.50; I. C., surf.; lake. Sou. 8918.
70THST.—Attr., cool, quiet room, nr. lake; pri. family; I. C., bus, surface. Dorch. 6402.
SIXTY-SIX PL., E., 1508—Slpg. rms.; maid srvce; $2.50-$3. Also kitnt. apts., $4.50 up.
64TH-STREET, 3909—Large, pleasant, cool, comf.; prefer lady. Hem. 6621.
65TH-PL., 1449 E.—Near park; sleeping rms. $2.50-$3; daylight rms.; all transportation.

Hotel Rooms.
SOUTHLAND HOTEL
Newly furnished and redecorated rooms; private baths; $7.50 per week and up; $2.00 per day up. Complete hotel service. 1330 EAST HYDE PARK-BLVD.

THE COLONIAL HOTEL.
Clean, quiet, cool; $5 wk. up; permanent. Beau. gard.; I. C., surf., L. 6325 Kenwood.

TO RENT—ROOMS—NORTH.

BANKS, 48 E.—½ block lake; large, attrac. studio rms.; adj. bath; suit. 1-2. Del. 4613.
CEDAR, 61 E.—CANTERBURY HOUSE. Single rooms, $6 to $7. Walk to loop.
FARGO, 1452—Newly modernized room; running water; Ven. blinds; carpeted flr.; nr. lake, L. and bus. Ambassador 9636.
FULLERTON, 922—Newly dec. and furn. slpg. rms.; also lt. hskpg. L exp. Lin.1095.
HOLLYWOOD, 1635—Large, light, airy room, reasonable; all transportation.
KENMORE, 4832—Clean, homelike rm. next to bath; twin beds; 3 wind.; radio.; gd.tra.
LAKE SHORE-DR., 1042. BELLEVUE CLUB for Girls—Single-double rooms. Radios.
MAGNOLIA, 4520—Attr., new, dec. frt. rm., run. water, large closet, $4. Wilson L. bus.
ROCKWELL, 4734—Quiet, lt.; exc. bed.; lg. closet; priv. home; blk. L. surf. Rav. 4587.
SHERIDAN, 6166—Lg. rm., pri. bath; beaut. home, near beach; excel. trans. Hol. 3730.
SHERIDAN, 4520—Newly decorated; large rm.; run. water; good bed, $5; exc. trans.
WELLINGTON, 711—Apt. 1; nr. Clark; newly furn. front rm., $3.50. Gra. 6984.
WELLINGTON, 646, 1st—Lg. front rm.; new. furn.; 2 wind.; nr. Linc. Pk., bus, L, surf.
WINCHESTER, N., 5120—Large, light rm.; new furniture; prv. res.; girl prf. Lon.2340
WINTHROP, 6117—Desirable single room; private home; restricted; excellent transp.
NEAR LAKE, LOOP, LINCOLN PARK. ENTIRELY NEW; attractive rooms; some with private baths; latest in comfort; new grill, parking lot, gym., swim, and other privileges; 24 hour service; best transp.

NORTH AV. Y. M. C. A.
1508 N. Larrabee [600 W.]. Mohawk 2603.

2 SEP. lge. unfurn. bdrms.; priv. home; reas.; des. loc. Address G N 166, Tribune.
2 RM. suite with solarium; priv. bath; nr. Lincoln Pk.; gd. trans.; restr. Wel. 0613.
BEAU. lge. furn. rm.—Adj. tile bath; clos.; desk; gar.; lge. bungalow; man. Bri. 6086.
BUSINESS girls' residence—On beach; club atmos.; free use kit.-din., laund. Lon. 0302.
5200 N.—Room in high grade apt.; private home; $4.50; all trans.; refs. Edg. 6406.

Hotel Rooms.
$5.00 WEEKLY 5.00
Lowest North Side rate, beaut. furn., newly decor.; baths, showers; ideal transportation. STRATFORD HOTEL, 4131 Sheridan-road.

$35.00 to $50.00 MONTHLY
400 rooms with bath. Bus and elevated transportation. Sheridan Plaza Hotel, 4607 Sheridan-road. Phone Longbeach 1900.

$5.50 PER WEEK.
All rooms, bath, shower, excellent trans. Parmenter Hotel. 5012 Winthrop.

TO RENT—ROOMS—NORTHWEST.

KEDZIE, N., 2454—Pleas., cool, frt. rms.; 1 or 2; $4-$5; 1 blk. Logan Sq. L. Ward.
MILWAUKEE, 2321—Frt. rm. for 2; innerspring; h. w. always; gd. trans. Bru. 6632.
PARKSIDE, 3012 N.—Lrg. rm. for 1 or 2; also sgle.; shower; gd. trans. Ber. 7048.
PULASKI-RD., N., 2959—1 sgl., 1 dbl. rm.; newly furn.; adj. bath; or cple will share.
SPRINGFIELD, N. 1020—Clean, bright room. Nicely furn.; near trans.; 2nd floor.

IRVING PARK Y. M. C. A.
Nicely furnished rooms; many with running water and bath; 12 minutes downtown via railroad; air-conditioned dining room; free parking; 24 hour service. 4251 Irving Park-rd. Pensacola 1400.

TO RENT—ROOMS—WEST.

ADAMS, W., 3818—Modern room; private home; all conveniences; reas. Nev. 5985.
JACKSON, W., 3907—Nicely furnished rm.; gd. transp.; nr. Garfield Pk. Nev. 3749.
VAN BUREN, 3910—2d. Front room; near all trans.; professional lady pref. Nev. 3552.
WASHINGTON-BLVD., 3212—1 clean well furn. rm.; priv. fam.; all trans. Nev. 3363.

LIVE AT SEARS Y. M. C. A.
Nicely furnished rooms, $4.50 up weekly. 820 S. KEDZIE-AV. NEVada 3800.

LARGE, pleasant rm.—Suit 1-2. All trans. Priv. fam. Mrs. Schanze. Sac. 0381.

Hotel Rooms.
$5.50 WEEKLY $5.50
Large, airy outside rms.; new carpet; newly dec.; beau. furn.; priv. baths, showers. COOLIDGE HOTEL, 2950 W. JACKSON.

NEWLY decorated, newly carpeted rooms with private baths, showers, inador beds. 24 hour service. Very reasonable. WEST LANE HOTEL, 4507 W. Washington.

TO RENT—ROOMS—SUBURBAN.

BEVERLY Hills—Nr. 95th-Rock Is.; lg. rm. with twin beds, for 1 or 2. Bev. 8105.

TO RENT—HOUSEKEEPING ROOMS.

South Side.

BLACKSTONE-AV., 6619—2 large, light rms. Newly dec.; refrig.; best transportation; $5 to $9 week; special monthly rates.
BLACKSTONE, 5026—2 rms., priv. bath; also slpg. rm.; nr. I. C. and pk. Oak. 9474.
BLACKSTONE, 4958—1-4 rm. kitnt. apts.; clean; new refrig.; best trans.; $5.50 up.
DORCHESTER, 6227-6452—1-2-3 rm. kitnt. apts.; shower; refrig.; perfect transp.
DREXEL, 4736—Compl. furn. kitnt.; living rm. twin bedrm.; refr.; $10 wk. Slpg. rm., $4.50.
ELLIS, 4463—2 rm. kit. apts.; Frigid., cross ventilation; reasonable. Drexel 5022.
ELLIS, 6404—Cln. rm., wtr., gas, $4; 1-2 rms.; refrig.; $5.50-$7.50; new. dec.; gd. trans.
LAKE PK., 4919—Cln. kit. apts., $5 and up; priv.and adj. bth.; all tr.; auto sp. fr.; adlts.
UNIVERSITY, 6235—4 light rms., new. dec.; 2 bedrms.; frig.; pch.; adults; $12.
UNIVERSITY, 6128-6233—Quiet, clean 1 rm. kits.; refrig.; adults; surf.; L; $4.50 up.
UNIVERSITY, 6159—Surf., L; lg. frt. 1 r. w. refrig.; clos.; reas.; other $6 up. Ofc. bell.
WOODLAWN, 6547—Attrac. frt. 1-2 rm. kits. Frig., gas, lgt. free; adults; I. C., surf., L.
YALE, 6519 S.—Attractive 1 and 2 rm. kit.; nicely furn., dec.; refrig.; good trans.
62D-ST., 1532 E.—3 rm. apt., elec. refrig.; all transp. Priced below ceiling. Newly furn.
62D-ST., 922 E.—Furn. 1 to 3 rm. apts.; refrig.; rollaway beds; use of ldry.; $5.50 up.
62D-ST., 1109-15 E.—Kitchenet apartments, $4.50 up; sleeping rooms, $3.50 up.

North Side.

BEACON, 4700—2 rms., $8-$9; 1 rm., $4; A-1 location; nr. transportation.
BELDEN, 345 [2300 N.]—At Lin. Pk.; 1½ r. kit.; Frig.; pri. tub; new. dec.; wall bd. $45.
BELLE PLAINE-AV., 923—2 rooms; refrig.; $8; sleeping rms., $3-$5; Sheridan L. bus.
BELLE PLAINE, 929—2-3 quiet, beau. furn. Frig.; clean bldg.; all trs.; nr. park; adults.
BROMPTON-PL., 757—Cozy 3 rm. bedrm. apt.; pch.; real kit.; 3 closets. Wel. 10014
BUCKINGHAM, 622 [3300 N.]—1-2 rm. apts. Priv. bath; Frig. Also 1 rm. kitnt. Reas.
BYRON, 1034 [3900 N.]—Clean 1 r. kitnts., $5; sleeping rms., run. water, $4; L. bus.
CLARENDON, N., 4004—Mod. 1 rm. kitnt. apts.; refr.; cln.; suit nite wkr.; $5.50-8.50.
CLARK, N., 1424—Attractive 1 rm. kitnt.; rollaway; bay window; nr. park, beach; $5.
CUYLER, W., 939—1 rm. kitnt. with inador; semiprivate bath; $5; good transportation.
CUYLER, 933 [4030 N.]—Nr. Sherid. L; 1 r. kit.; frig.; $5.50; 1 rm. kit., $4. Adults.

TO RENT—HOUSEKEEPING ROOMS.

North Side.

FULLERTON, 1142—2 rm. kitch. apt., refrig., studio couch; good trans.; adults only.
FULLERTON-PKWY., 444—1 rm.; gas plate; $20-$24. 1 person only. Near park.
HURON, E., 3—Attractive, cool 2 rm. apts., $7-$10; walk loop, lake; adults. Del. 4840.
KENMORE, 4618—KENMORE APT. HOTEL. Kitchenettes. Run water; private baths; phones; 24 hour service; $6-$7-$8-$9 week.
KENMORE, 4727, and 4710 Winthrop—Clean 1-2 rm. kit. apts.; well furn.; Frig.; $4 up.
KENMORE, 4145—Clean, quiet front, 1-1½ rm. kitnts.; refrig.; adults.; refs.; $6-$8.
KENMORE, 4153 and 5101 Kenmore—Clean 1-2 rm. kits.; frig.; $4 up. Base. apt.; reas.
LA SALLE, N., 1525—Near Lin. pk., beach; single hskpg. rooms; run. water; $3-$5.
LELAND, 842—3 rms., $9.50; 2 rms., $8.50; refrig.; 1 rm., $4.50; gd. trans.; nr. beach.
LELAND, 820—Nr. pk., bch., all trans.; sunny frt. 1 rm.; refr.; $6. Side, $4. Slp., $3.
MAGNOLIA, 4845—1 and 2 rms.; nicely furn. and dec.; elec. ref.; all trans.; reas.
MAGNOLIA, 4700 — Light 1 and 2 rms.; nice. furn., dec.; refr.; all trans. $4.50 up.

4554 MALDEN — $11.50 WK.
S. W. cor. Wilson; 2 rm. outside apt.; priv. bath; Frig.; maid serv.; No. 53 bus.

MALDEN, N., 4636—Clean, comfortable 1 and 2 rm. kitnts.; Frig.; adults; all trans.
PINE GROVE-AV, 2717—1-2 rm. apts., frt.; refrig.; gd. trans. and loc.; nr. pk. $8-$9.
PINE Grove, N., 3662—1 outside rm., kitnt., refrig.; nr. lake; $6. Also sleep. rm.
SHERIDAN, 5016—Nicely furn. 1 rm. kitnt. apts.; everything furn.; $3.50-$4 wk up.
SHERIDAN, 4715—Nicely furnished, decor. 1 rm. kitchenette; refrig; all trans.; adults.
ST. JAMES, 459 [2500 N.]—New. dec., furn. 1-2-2½ r.; blk. Lin. Pk.; exc. trans.; $4 up.
SUPERIOR, E., 208—Lg. 1 rm. kitnt.; priv. bath; firepl.; $60; sgl. apt., $32. Del. 0500.
WELLS, N., 1014—Newly decorated; 1, 2, 3 rooms; gas, elec., linen. $3.50 and up.
WILSON, 1530—2 rm. apt., $8; 1 rm., $6.50; 2 rs., pri. ba., $11; all rfg. Chld. welcome.
WINDSOR, 925 [4500 N.]—1 r. kitnt.; Frig.; innerspring; clean, quiet; nr. beach; $4 up.
WINDSOR, 819—Front 1, 2 rm. bsmt. apt.; clean, quiet; private bath; nr. lake; adults.
WINTHROP, N., 4844—Attr. 1-2½ rm. apts.; refr.; exc. trans.; $5 up. 1 rm. kit., $4 up.
WINTHROP, 5231—Desirable cln. 1 rm. kit.; $6; 3 rm.; pri. pch.; $12.50. Restricted.
WINTHROP, 4862—Attr. 1-2 rm. apts.; refg. Exc. trans.; 1 rm., $4.50 up; 2 rms., $8.
1 AND 2 rm. apt.—Frigidaire; very nicely furnished; $4-$8.50. 4655 MAGNOLIA.

Northwest Side.

KARLOV-AV., N., 5609—2 rms.; kit., lavatory, gas, electric; good transp.

West Side.

HAMLIN, 346 N.—Opp. Garfield Pk.; 2 rms.; rl. kitch.; frig.; also slpg. rm. Bus. Adults.
WASHINGTON, 2673—1-2-3 rms.; clean; elec. refrig.; adj. bath; bus, L. surface.

BOARD AND LODGING.

South Side.

WOODLAWN, 7030—Real home; 2 men: $18 double, $10 single. I. C. and bus trans.
ATTR. congen. home for young people; new. furn.; reas.; I. C., L; U. of Chi. Pla. 9709.

North Side.

KENMORE, 6006—"Miracle Club" for business girls; exc. food; all trans. Lon. 9795
SHERIDAN, 5643—Dbl., sgl. rms.; priv. bch.; on lake; exc. mls.; rea.; all tr. Sun. 9319.

Northwest Side.

IRVING PK.-BLVD., 4434—Lge. rm. for 1-2; exc. meals; home privl.; reas. good transp.
KARLOV, N., 1940—Comf. rm., small adult fam., 1 or 2 men or cple.; good trans.

Convalescent Homes.

SUNNY outside rm. for elderly ladies or paralytics; tray service. Buc. 6889.

WANTED—TO RENT—ROOMS.

EMPL. engineer—42; wishes rm. in priv. fam. home privl.; no other roomers; pref. southeast. Address X G 289, Tribune.

WANTED—BOARD AND LODGING.

REAL HM.—Care for 2 yr. child; room for parent; enclosed yard; nr. N. S. Gra. 1392.

APARTMENTS AND ROOMS TO SHARE.

EMPL. lady—Has 3 rm. apt. shr. with same; twin beds; exch. ref. Col. 1427 after 6 eve.
YOUNG couple share 6 rm. apt. with man; nr. 79th and Stony Island. Reg. 6939.
CPLE. wtd.—To sh. apt. with same; reas. Independence 4258. 4727 N. Lawndale.
REAL home bus. lady, shr. attr. apt. same or rent lg. cool rm.; L., bus. $5. Bel. 5026.
DEARBORN, N., 1164—Girl share 1 rm. kit. bath with same; piano. $27 mo. Del. 9048.
3 GIRLS to share 4 rm. apt. with same. Priv. rm. Gd. trans. Oakland 3320, Apt. 106.

HOTELS AND APARTMENT HOTELS.

WHEN IN CHICAGO STAY AT THE BRYN MAWR
Enjoy complete housekeeping facilities in our modern, newly furnished kitchenette apartments. Clean, quiet, and restful. 1 BLOCK TO FAST TRANSPORTATION.
2 PEOPLE AS LOW AS $3.50 A DAY. Permanent rates, $60 to $130 monthly.
THE BRYN MAWR
5550 KENMORE-AV. [5600 North, 1 block to Lake.] Clyde Bailey, Mgr. Longbeach 9160. DIRECTION: DOWNS, MOHL & CO.

UNDER ONE ROOF
All the luxuries of a club, all the comforts of home. Swimming pool free to hotel guests. Attractive weekly and monthly rates. MIDWEST ATHLETIC CLUB & HOTEL. FACING GARFIELD PARK. 6 North Hamlin-av. Van Buren 8200

MONTROSE BEACH HOTEL
1-2-3 Rm. Apts., $40 up.
$2.50 UP DAILY; $12.50 UP WEEKLY. Soundproof; elegantly furn.; free radio, rfrg., gar.; sun cabanas & roof solarium. 24 HOUR "OTEL SERVICE. 925 Montrose-avenue. Bittersweet 7700.

DEARBORN PLAZA
KITCHENETTE APTS., $14.00 WEEK UP. SPECIAL MONTHLY RATES. Rooms, $10 per week; daily, $2.50 up. Walking distance to the loop. 1032 N. DEARBORN-ST. WHI. 6464.

40 EAST OAK
Catering to a clientele of the highest type—offering the best value for your rental dollar. Transients or permanent, your stay will be delightful. [1000 NORTH.] WHITEHALL 6040.

NEWEST fireproof bldg.; nr. loop, lake, pk.
MARK TWAIN HOTEL
NEW, MODERN FURNITURE. Priv. tub, shower; free radio, elec. fans. Gar. serv.; $2 sgl.; $3 dbl., up, $9 wk. up. 111 W. Division, cor. Clark. Mich. 7150.

4943 KENMORE. LONGBEACH 4234.
HOTEL NORTHMERE
All outside, refurn., recarpeted, and dec. Every room with bath or shower; complete hotel service. Argyle "L" bus or surface lines; $6.00 weekly and up; $1.25 daily.

LINCOLN PARK ARMS
SUN BATHING ON ROOF GARDEN. 2738 PINE GROVE-AV. LIN. 1400. 1 TO 3 ROOM FURN. APTS. COMPLETE HOTEL SERVICE. RATES $50 UP.

$5.00 WEEKLY 5.00
Lowest North Side rate; beaut. furn., newly decor.; baths, showers; ideal transportation. STRATFORD HOTEL, 4131 Shridan-road.

HOTEL DEVONSHIRE
5 MINUTE WALK TO LOOP. Newly decorated, modernized rooms. COMPLETE SERVICE. $7 WEEKLY. 19 E. Ohio. Superior 4900.

WELLINGTON ARMS
2970 SHERIDAN-RD. 1 to 5 room apts., furnished and unfurnished $42.50 up. Bittersweet 4600.

NEW MICHIGAN HOTEL
Rooms newly furn. and freshly decorated. $5.50 WEEKLY. $1.50 DAILY UP. 2135 S. MICHIGAN. CAL. 6420.

UNION PARK HOTEL
5 minutes to loop. $1.50 daily up. 210 S. ASHLAND.

WACKER HOTEL—New fireproof bldg.; outside rms.; priv. bath, $8 week up. An A.A.A. hotel. 111 W. Huron-st., cor. Clark.
BUENA PARK HOTEL. 4145 Broadway—350 newly furn. outside rms.; $6 wkly. up; L. bus, st.-car at door.
OAKWELL HOTEL, 1011 N. Wells—Save carfare; 10 min. walk lp.; $4 wk., $1.25 day.
PLAZA HOTEL—CLARK AND NORTH-AV. Hotel rooms and suites available.
BREVOORT HOTEL — Madison, E. of La Salle. Rms. from $1.75 daily. Wkly. rates.
CHOICE accommodations and appointments at the MARYLAND Hotel. 900 Rush-street
"THE POINSETTIA" for Better Living. Complete service; trans. 5528 Hyde Park.

TO RENT—HOUSES.

South Side.

BRICK BUNG.—79th and Constance; avail. Aug. 1, 1942; rental $55. So. Shr. 3110.
5 RM. bung.—Furn. or unfurn.; gar., rec. rm.; stoker; no children. 9710 S. Forest.

Suburban—North.

EVANSTON and NORTH—Houses and Apts. McGuire & Orr, Evanston. Rog. 3213.

Suburban—West.

HINSDALE; for rent or sale—Attractive 9 rms.; newly painted and decorated; 2 baths, 2d floor; lavatory; toilet on 1st fl.; basement toilet; beaut. trees; 165x165; oil forced air heat; 2 car gar.; close to schools and station. Harrison 0733 or Hins. 1285.

WANTED—TO RENT—HOUSES.

RESP. family of 3 wants furn. house from Aug. 1-Sept. 5, in Beverly Hills or Morgan Park. Address T J 466, Tribune.

TO RENT—RESORT PROPERTIES.

Illinois.

LAKE front cott.—1 acre; wood.; priv. boat; run. water; spec. season rate. Euc. 4458.

Indiana.

5 RM. mod. cott.—4 beds; el. stv.; well furn.; 3 golf links; fine beach; on beau. Lake Wawasee; largest Ind. lake. Sou.7164.

Michigan.

WHITE LAKE the Beautiful—Desirable cottage; Whitehall, Mich. Avail. July 27th for bal. season. All conveniences; bath; fully equipped. Reasonable. Phone Central 3942 or Rogers Park 5737.

Wisconsin.

CABINS—Gas, elec.; good fishing. L. Jorgl, Windigo Lake, Hayward. Call Lon. 9212.

TO RENT—APARTMENTS—GENERAL.

BETTER APTS.—CHOICE LOCATIONS. Modern buildings. Central 3338.

TO RENT—APARTMENTS—SOUTH.

General List.

2 AND 4 rms., unfur., $30-$35—Also 1½-2 rms. furn., $7.50 wk. up. 6054 S. Kenwood.
NR. park, lake; all trans.; rstr.; new 3-4 rms., $35-$40. 1217 E. 44th-pl. Ken. 8407.
6916 ABERDEEN—4 bright rooms; stove heat; no children; gar.; back porch; gd. tr.

1, 2, 3, 3½ Rooms.

SUBL. 1½ rm. apt.—Carpeted, elec., gas, refr. furn.; garage avail. $47.50. ½ blk. I. C., 16 min. to loop. Call Mr. Johnson, Central 5012, after 9 a. m. Monday.
2 RMS.—Newly dec.; adjoin. bath. Pul. kit., elec. refr., steam, electric, gas free; $27. Also 2 rms. at $22. 534 W. 60th-pl.
812 E. 42D-ST.—Nr. Drexel, 2 and 3 rm. Eng. bsemt. apts., exc. cond., sanitary improv., reas., agent on premises.
IDEAL large 3½ rm. bedrm. and kitchen apt.—New t. t. stove; Frigidaire; ideal locality. All trans. 147 E. 111th, 2d, front.
3 RMS., STEAM HEAT, $20. 4301 OAKENWALD.
2½ RM. kit.—Front apt. with bath; 1 blk. to I.C. sta.; adults; $32.50. 1531 E. 72d.

4, 5, 6, 7 Rooms and Larger.

SOUTH SHORE VILLA
69TH AND SOUTH SHORE-DR. Very desirable large apts., overlooking South Shore Country club and lake. 6 ROOMS, 3 BATHS, $135-$150. 7 ROOMS, 3 BATHS, $150-$160.

7000 South Shore-drive
6 AND 8 ROOM APTS. Overlooking South Shore Country club and the lake in South Side's finest residential district. Manager on premises.

SIX ROOMS, 2 BATHS, 2d flr.; light, modern rms.; tile bath, solarium, large yard; heated garage; rental $110. 2214 E. 69th-st. J. L. Hess, Mid. 0050.
6642 GREENWOOD—Sublease 4 rms.; modern, newly decorated; G. E. refrigeration; table top stove; excellent transportation.
DE LUXE 5 RM. APT. 2 tile baths and canvased walls. Immediately! 2050 E. 69th-st. Plaza 0949.
6137 DORCHESTER, 3d fl.—5 rms.; cool; back porch. See tenant or Swan-Lorish Co.
ATTRACTIVE airy modern 5 rm. apartment, stove and refrig. 854 E. 57th. $57.50.
5 ROOMS—6647 Maryland, 2d; $27.50-$30; stove ht.; mod.; select tenant. Dor. 0700.
6 ROOMS—Steam heat; 2d floor; avail. Aug. 1st. 7640 Eggleston. Buc. 9777.
4 ROOMS—Near I. C., $45. 1430 E. 67th-place. Dorchester 4141.
SUBLEASE—5 rm. apt.; stm. heat; elec. refrg.; garage; 1st fl. 7929 S. Lafayette.
4438 DREXEL-BLVD. 8 ROOMS, $85.

TO RENT—APARTMENTS—SOUTHWEST.

1, 2, 3, 3½ Rooms.

2 ROOM apt.—Heated; $18 month; couple preferred. 1308 S. Washtenaw. Cra. 2249.

TO RENT—APARTMENTS—NORTH.

General List.

New Birchwood Beach Apts.
ON LAKE MICHIGAN. 4 AND 5 ROOMS. Private sand beach; all rooms light and airy; modern features thruout; immed. possession; rentals $75 to $92.50. ROANOKE REAL ESTATE CO. 1200-1224 Chase-av. Amb. 0770.

BEFORE you sign a new lease—See the new 1½-4 rm. apts. at 3314 Lake Shore-drive. Electric kitchens. Immediate possession.
WELLINGTON ARMS, 2970 SHERIDAN-RD. 1 to 5 rm. kitchenettes; furnished or unfurnished; starting at $42.50. BIT. 4600.

1, 2, 3, 3½ Rooms.

Fullerton Parkway Towers
415 FULLERTON PARKWAY. 3 rms. North and west exposure. View of park and lake. 24 hr. elevator service. PETER F. REYNOLDS CO. LIN. 1518.

1400 LAKE SHORE-DRIVE
WITHIN WALKING DISTANCE OF LOOP. Liv. rm., bedrm., ext. inador bed, new kit.; utilities free; $79.50. Agent. Whi. 4180.

1, 2, 3 RMS.—Mod. elev. bldg.; ex. trans.; carp. flrs.; gas, elec., refr. free; 24 hr. svc. $45 up. 7600 N. Bosworth, cor. of Howard.
1½ AND 2½ RM. KITCHENETTE APTS. Free gas, elect.; new, remod.; shwr. stalls; avail. immed. 1743 Touhy. Bri. 7757.
2½ RMS.—Light, airy; free refrigeration; reasonable. 3839 Greenview-avenue.
2½ RMS.—W. w.; new Frig.; t. t. stv.; exc. tr. $37.50. Avail now. 4443 N. Greenview.
SUB-LEASE—3 rm. unfurn. apt. until May 1, 1941. Chase. Rogers Park 9353.
1518 MOHAWK—2 rms., kitchenette, bath; newly refinished; rent $35. Del. 0328.
934 DIVERSEY—2nd floor rear; 3 rms; bath; porch; stove ht.; $20 mo. Jun. 6402.
2 APARTMENTS—2 and 3 room; light, gas, and refrigeration. 4122 N. Ashland.
143 BURTON-PL.—Studio, very smart, lge. liv. rm., bedrm. wd. bg. firepl. Parka flrs.
SUBL. mod. 3½ rms.—Refrig.; nr. tran.; Aug. 1-May 1. 7066 N. Wolcott. Amb. 2164.
2055 LARRABEE—Front; 3 light airy rms. and bath; gas free; stm. ht.; gd. trans.

4, 5, 6, 7 Rooms and Larger.

LIVE ON THE LAKE
3630 Lake Shore-dr.; 4 lge. rms., cross ventilation. Golf course, tennis courts, good shopping, exc. transportation. Call Mrs. Letts. Buckingham 1855.

1400 LAKE SHORE-DRIVE
WITHIN WALKING DISTANCE OF LOOP. Lake exposure; liv. rm., bedrm., new kit.; util. inc. in rent; $84.50. Agt. Whi. 4180.

232 E. WALTON-PL.
9 ROOMS, 4 BATHS. HOGAN & FARWELL, INC., WAB. 7300.

5 RMS.—Large; cor.; light, airy; close to trans.; immed. possess.; reasonable; some furniture. 2001 W. Fargo. Briargate 3443.
SUBLEASE to May 1—4 lge. light rms, nr. schools; all transp.; lake; restricted; $45. 1516 North Shore, 1st. Rog. 2287.
5 ROOMS—2 baths; 14th fl.; overlooking park and lake. 2000 Lincoln Park West. PETER F. REYNOLDS CO. LIN. 3633.
2416 GREENLEAF-AV.—5, 6 rms.; $75, $100; finest residential section, overlooking beau. Indian Boundary park. Lon. 2820.
SUBLEASE 6 ROOMS—2 tile baths, breakfast room; good transportation. 7453 N. Hoyne. Ambassador 1642.
6423 GLENWOOD—$85. De lux. 6 room apartment; 2 tile baths. Lakeview 0330.
5 LARGE rms.—1st floor; mod.; immediate poss.; very reas. Kirst. 1430 Winona.
5 RM. apt. in 2 apt. bldg.—Encl. por.; leav. city; immed. poss. 1759 Albion. Shel. 0470.
4 RM. apt.—Sublease 2d floor; good cond. 2753 N. Mildred. Bittersweet 0883.
5336 WINTHROP—4 rm. apt.; modern; $45. Available now. 3d floor. Kosher.
NEW, modern 4-5 room apts.—Lake view. 5060 MARINE-DR. LON. 5975.
FARGO, 2000—5 rms., 3d fl., $67.50. Bri. 8260 or BAIRD & WARNER. Rog. 1855.
3163 PINE GROVE—Attr. 5 rm. apt.; nr. park, lake; 15 min. loop; $65. Lak. 0330.
5 RM. light—Just redec.; tile bath, free refrig.; $63. 1938 W. Birchwood. Amb. 1993.
7228 ROGERS-AV.—4 rooms, 1st floor; new stove, refrigerator; $42.50; sublease Aug. 1.
5 LARGE rms., sun parlor—A very desirable apt. All transp. $57.50. Well. 1100.
700 IRVING PARK—6-8 rooms; tile baths; $72-$110; lge. mod.; new refr. Lak. 6480.
5 ROOM attic flat—Bath; $15 month. 1133 Oakdale-avenue.
TOWN AND GARDEN APARTMENTS. 411 Blackhawk-st. Mohawk 2711.
411 BRIAR-PL.—7 rms., 3 baths, sun porch, fireplace; $125. Central 5050.

TO RENT—APARTMENTS—NORTH.

4, 5, 6, 7 Rooms and Larger.

6 ROOMS—SUBLEASE
Available Aug. 1st with south and east exposure, overlooking lake and beach promenade, in this beautiful elevator building with 24 hour uniformed service. Free parking. $135 per month.
5510 SHERIDAN-ROAD
LONGBEACH 9577.

5 ROOMS, 2 BATHS
710 Gordon-terrace; beautiful, modern, and compact; no long halls; quiet residential street, just off new drive and park; perfect light and view; L, bus, and surface lines; 15 minutes to loop. $80-$90. Wel. 3460.

GOING INTO SERVICE.
4 rms., $45, 2d. 4726 N. Beacon; immed. poss.; adults; all furn. for sale. Sun. 3952.

TO RENT—APARTMENTS—NORTHWEST.

1, 2, 3, 3½ Rooms.

2 RMS.—Heat, hot water, electric, gas. 1925 N. Albany-av. See Mr. Lundquist.

4, 5, 6, 7 Rooms and Larger.

5 LARGE rooms, newly decorated. Near trans., school, shopping. Insulated, $57.50. 1430 N. Kedvale. Belmont 7769.
SUBLEASE—Available August 1. 4 rms. Reasonable. Restricted. Raycrost, 6315 N. Francisco. Briargate 1454.
6 RMS., h. w. ht., refrig., t.t. stove. 4850 Wolfram-street. $67.50. Kil. 5268.

TO RENT—APARTMENTS—WEST.

1, 2, 3, 3½ Rooms.

SUBLEASE—Beau. 3 rm. front apt. white woodwork; will sell new Ven. blinds, carpeting, etc. 5034 Quincy. Mans. 4297.

4, 5, 6, 7 Rooms and Larger.

6 ROOMS and sun parlor—Modern; washrm.; newly decorated; complete; available now. 3422 Grenshaw. Nevada 1609.
6 RMS.—Cor., heated, newly dec., pch., exc. trans. $45. 1600 S. St. Louis-av.
4 RMS. stove ht., 1st flr, rear; nr. school and shopping. 1540 S. Sawyer.
5 ROOMS—NEWLY DECORATED. INQUIRE 3339 W. 5TH-AV.

TO RENT—APARTMENTS—SUBURBAN.

NORTH.

Evanston—15 minutes to loop.

AT LAKE—PARK—BEACH.
498 Sheridan-rd., 5 blks. to L station, 1 blk. to bus; high grade, up to date, spacious 4 rs.; picture windows. Mr. Raymond, W. S. HENNESSEY CO., Rogers Park 0458.

WEST.

Austin—14 minutes to loop.

6 RMS.—Lt., airy; steel cabinet sink, refrig., t. t. stove; tile bath, shr.; encl. pch.; gd. trans. $65. 1213 N. Austin, nr. Division.

TO RENT—FURNISHED APARTMENTS.

(See Also Hotels and Apt. Hotels.)

SOUTH.

KITCHENETTE apts.—1-2-3 rm., all outside, large rms.; elevator; good trans.; rent by week or month. 753 E. 79th-street.
6642 GREENWOOD—Sublease 4 rooms; modern, newly decorated; G. E. refrigeration, table top stove; excellent transportation.
CONSTANCE-AV, 6708—Apt. 3-I, Paine. Liv. rm., din., kit.; 3 so. wind.; awnings; maple furn.; white woodwk.; single inador, couch.
BEAUT. apt. in priv. resid.; 2 lge. rms., kitnt., bath. Bou. 4146. 1010 W. Garfield.
2 ROOM apt., completely furn. Sell furniture. 6728 S. Chappel-av., Hyde Pk. 6881.
7117 CLYDE-AV.—5 outside rooms, screened porch; garage; near I. C.
4717 KENWOOD—1-2 rooms; free gas, light, refrig.; nr. I. C., surface; rent $32.50-$45.
4 RMS.—Furn.; pr. bath; elec. ref.; free gas; all trans. Adults. $55. 6121 Woodlawn.
810 HYDE PARK-BL.—1½ to 4 rms., newly dec.; elevator bldg.; reas. Ken. 0940.
SUBLET—4 rms., completely furn.; refrigerator. 6532 S. Normal-blvd. Normal 2541.

SOUTHWEST.

6337 S. CAMPBELL—1 and 2 room furnished kitchenette apartment, $6 and up.

NORTH.

STANLEIGH HOTEL
6800 SHERIDAN ROAD. Large, lite, newly dec., beau. furn., 2½ rm. apts.; complete hotel service; 1 blk. all trans. Weekly and yearly rates.

UNUSUAL 3 rm. studio type apt. on near no. side; living rm., bedrm., dining rm., bath, kitchen and roof garden; light, gas; $115; available immed. Whitehall 6749.
PENTHOUSE—6 rms., mod., just compl.; lge. priv. terrace; nr. N. Side. Shown by appointment. Address Y 125, Tribune.
DESIRABLE, beautiful furn. apt.—Overlooks lake; $110; S. and E. exposure; 5 rm., 1½ baths; exc. trans.; refs. Rogers Pk. 9008.
4308 SHERIDAN-RD.—Apt. hotel; clean, quiet 2-3 rm. apts. Also slpg. rms.; nicely furn., dec.; 24 hr. switchbd.; ex. trans.
1½ RMS.—Attractively furn.; fine neighborhood; near loop; elec. kit., tile bath and shower; 4 windows; $65. Call Sup. 1855.
2525 N. CLARK-ST.—1 rm. furn. kitchenette; block from park; gas, electric, linen, and refrig. included; $35 up. Lincoln 2282.
NEAR loop—Mod. lgt. out. 1½ rm. apt.; elec., refrig.; $30. 152 W. Superior.
5 RM. mod.—Beau. furn.; sun par. apt.; nr. lake, all trans.; $75. 1700 Greenleaf-av.
BEAUTIFULLY furnished Gold Coast 3 bedroom, 3 bath apartments. Del. 1835.
BEAUTIFUL BEDROOM APTS. NORTH PARK HOTEL. 1936 N. Clark.
4047 KENMORE—1½-2½ rm. apts.; real kit.; priv. bath; maid serv.; best trans.; refs.
4 RMS.—$67.50; also 3 rm. Engl. bsemt. $45. Free gas, refrig. 1656 Juneway-terr.
5 ROOM corner apt.; 2 blocks from lake. Good trans. $77.50. Hol. 9000.
5252 KENMORE—6 rms., nicely furn., nr. Edgewater Bch. Edg. 1465. Ring Hay's.
KITNT. apts. avail.; hotel service; elev. bldg. Linden Apts., 1939 Lincoln-avenue.
5722 WINTHROP—1½ rm. kitnts.; daily md.; 24 hr. switchbd.; nr. beach, trans.; reas.
414 ARLINGTON-PL.—3 rm.; complete; unusual; overlooking Lincoln Pk. Div. 1333.
3 RMS.—2 rms., Frig.; everything furn.; gd. trans.; L, bus, surf. 3400 N. Wel. 0253.
2 RM. apts.—Beau. furn.; gd. shop., all tran.; phone, maid serv.; adults. 944 Montrose.
LARGE 2 rm. apt.—Newly deco.; adults. Also hskpg. rm. 821 Belle Plaine. Lak. 5352.
728 ALDINE [3300 N.]—4 rooms; 2 bedrms.; refrig.; gd. trans.; adults. Wel. 6241.
SMART apartments for smart people. THE ADMIRAL. 909 FOSTER.

NORTHWEST.

HOWARD Apts., 1569 N. Hoyne—Att. 3 rm. kitnt.; G. E. refg.; $60; street car, L.
3 RM.—Well furn. bsmt. apartment; elec. ref.; nr. Humb. Pk. L.; adlts. 3505 Pierce.

WEST.

CHATEAU—3 rm. furn. kit., $72.50; restrict. 330 N. Austin-blvd. Village 8500-Aus. 8510.
647 N. PARKSIDE—Attr., light, clean, well furn. 3 rm. mod. apt. with bedrm.; adults.
2½ RMS.—Priv. bath, remod., also 1-2 rms. Newly dec. Adults only. 1743 Warren-blvd.
2 RMS., FURNISHED, $9 WEEK. 3345 MAYPOLE-AV.
2 ROOM furn. apt., encl. porch—Gas; light; refrig.; emp. couple. 722 N. Lavergne.

WANTED—TO RENT—APARTMENTS.

2 OR 3 rm.—Furn. or unfurn. kitchenette apt.; in or very near loop; must have large living room; prefer maid service; $100-$125 mo.; describe fully. Address T X 271, Tribune.
COUPLE with 1 child want 4 or 5 rms. northwest or Austin. Stove and refrig. $42.50. Newcastle 0211.
WANT 3½ rm. apt.; unfur.; 3 adlts.; infnt.; pref. north; pay $45; poss. Aug. 1. Phone mornings. Wabash 6754.
4-6 RMS.—1st fl. or bung.; unfurn., furn., $40-$60; pref. w.-n.w. Add. B 172, Tribune.

TO RENT—STORES.

South Side.

7839 COTTAGE GROVE—Size 15x65. Adjacent busy transfer cor. Rent $40.
STORE—Very reas.; new bldg.; suit. delic. barber or school supplies. Sou. Chi. 0941.

North Side.

DEEP DOUBLE STORE and basement—Now occupied by A. & P.; suitable for fancy grocery or similar line. Available August 1st. Mr. Cochrane. HOGAN & FARWELL, INC. 141 W. Jackson-blvd. Wabash 7300.
2566 AND 2574 LINCOLN-AV. 2 nice stores; heated; reasonable rent. C. & R. Rauschert. 922 Armitage-av.
434-36 EUGENIE—Suitable any business or storage, near schools; reas. rent.

Northwest Side.

4039 W. NORTH-AV.—Heated; need for beauty shop or florist in this good business section; immediate. Belmont 3000.
LARGE store—Reas.; opportunity for florist. 4406 West Diversey. Capitol 4645.
AVAILABLE now—Corner store; htd.; liv. r. 4955 Irving Park-rd. Palisade 9639.

West Side.

STORE—Best block in Cicero; low rent; will remodel. 5647 Cermak-road.

TO RENT—STORES.

Suburban.

MODERN store—Center busy business section Elmhurst; rent reasonable; especially desirable for women's or food store; heat furnished. Address G N 164, Tribune.
WINNETKA store—12x40; $35; heated; good location. Heinsen Realty. Winnetka 254.

TO RENT—OFFICES AND SHOPS.

Central.

32 N. STATE, S. W. cor. Washington. Fireproof bldg.; one floor; also attractive offices; north light; night service; center Loop; single room furnished, $20; with reception room, $35 up; beautiful desk space. Phone-steno. SWIGART & CO., Room 601.
ATTRACTIVELY FURNISHED OFFICE WITH RECEPTION ROOM. RENTAL $30. IN FIRST CLASS, WELL LOCATED BUILDING WITH SERVICE OPTIONAL. 30 N. LA SALLE-ST. SUITE 300.
ATTRACTIVE NEW RATES ON FURNISHED PRIVATE OFFICES. ROOM 420. 82 W. WASHINGTON-ST.
333 N. MICHIGAN-AV.—Mail-phone service. Telephone-Secretarial Serv., Inc. Fra. 7100.
DESK space, mail, phone serv.—Amer. Bankers' Ins. Bldg., 43 E. Ohio, S. 1005. Sup.1780.
MAIL-phone svc., $1 per mo. up. Desk space, $10. 330 S. Wells, Rm. 706. Wab. 5236.

TO RENT—FLOORS AND LOFTS.

JUST NORTH OF LOOP
18 E. ERIE-ST., AT STATE-ST. Attractive fireproof building; one entire floor, 5,280 square feet; suitable for offices and storage. Apply 12 East Erie-st., 3d floor, or see your broker.

MISCELLANEOUS.

For Sale.

PARTY will sacrifice practically new short wave diathermy machine—Cost $425; will sell immed. for ⅓ of cost; leaving for service. Delaware 6055.
FOR SALE—120 Yukon mink, $1,000. 8515 Colfax. W. Mitchell.

INDUSTRIAL PROPERTIES.

FOR SALE in Kansas
Equidistant from Kansas City, Wichita, and Tulsa, a daylight factory, 60,000 square feet floor space on 5½ acre tract, adjacent ground available for expansion. Excellent transportation to all points via truck and railroads. Plant adjacent city street car system. Gasoline rationing, transportation and labor shortage unlikely in that locality. Priced at 1-3 of construction cost. Address inquiries to
International Steel Company
Evansville, Indiana

WANTED TO RENT
16,000 to 20,000 sq. ft. floor space for warehouse and office with truck loading facilities. Area between Chicago, Roosevelt, Halsted and Kedzie preferred. Address X H 488, Tribune.

FOR SALE—Industrial plant, 90 miles west of Chicago; 10,000 population; excellent labor conditions; 150,000 square feet, old but suitable for forging; 40,000 sq. ft.; modern warehouse and suitable for machine work; C. & N. W. and Illinois Central trackage. Address D T 42, Tribune.

45,000 SQUARE FEET
To rent warehouse space, railroad facilities, 2 loading doors, immediate occupancy. CALL AUSTIN 1014. 519 MILWAUKEE-AV.

Store bsmt. and loft; total 6,000 sq. ft.; suitable light mfg., display or assembly shop; steam heat; light; reas. rent.
FOR rent—N. W. side; 15,000 sq. ft. with private tracks; also fireproof loft; approx. 3,000 ft. Ideal for lumber or material yard. 3037 W. Fletcher.
WTD.—1 story industrial bldg., 15,000-40,000 sq. ft. If less than 40,000 sq. ft. you must have additional vacant ground. State exact location. Address L A 256, Tribune.
STRAUS OFFERS. 548,000 sq. ft.—Sprinklered; switch. STRAUS & CO., 120 S. La Salle. Sta. 1945.
FOR sale—Close in north corner; spkld. bldg.; 48,000 sq. ft.; yard room; real bargain to close estate. Randolph 2311.
10,000 SQ. FT.—Modern bldg.; Bartlett, Ill. See Ralph G. Frey, 19-20 Hubbard Bldg., ELGIN, ILL. PH. 684.
FOR rent—1st and 2d floors at 525 Plymouth-court; 75x100; concrete. Hart & Whetston. State 8270.
3000 IRVING PARK—2d fl. loft; lt. mfg. or offices. 2,800 sq. ft. Reas. rent. State 3970.
FOR RENT—Storage or mfg. space. 2647 Arthington-st. Phone Kedzie 5458.
1 STORY—Garage type; 2,600 sq. ft.; rent or sell; reduced price $4,900. Seeley 4466.

JEWELRY, DIAMONDS, OLD GOLD, ETC.

$1,000,000 IN DIAMONDS WANTED CASH PAID IMMEDIATELY
Bring Your Diamonds to Us for Highest Prices, America's Largest Buyers. OLD GOLD, PAWN TICKETS BOUGHT. Member Chicago Association of Commerce.
American Diamond Syndicate
37 S. WABASH-AV., 3d FL.

CASH FOR DIAMONDS
DUE TO OUR TREMENDOUS SALES OUTLET WE NEED DIAMONDS AND WILL PAY HIGHEST PRICES FOR THEM. HIGHEST PRICES FOR YOUR OLD GOLD. FULL VALUE PAID ON PAWN TICKETS.
U. S. Diamond Syndicate
5 N. WABASH-AV., RM. 800

812—ROOM—812
SEE US BEFORE YOU SELL. 50 years in diamond business enables us to pay highest prices for diamonds, watches, old gold, jewelry, pawn tickets, etc. ILL. DIAMOND AND JEWELRY SYND. 5 S. Wabash-av., Room 812. Dea. 6711.

GET OUR CASH PRICE
BEFORE SELLING Diamonds, Watches, Pawn Tickets. THE U. S. LOAN BANK. 10 N. CLARK-ST. 6TH FLOOR.

TOP PRICES FOR DIAMONDS, GOLD. Pawn tickets, watches. Jewelers' Exch., 32 N. STATE, 11TH FLR.
CASH — BUY OR LOAN ON DIAMONDS, OLD GOLD, WATCHES, PAWN TICKETS. LLOYD J. BUTLER, 133 N. CLARK-ST.
WE NEED DIAMONDS, old gold, watches. Will pay top prices. Romack Diamond Exch., 7 W. MADISON AT STATE. ROOM 501.
HIGHEST PRICES PAID FOR DIAMONDS, PLATINUM, OLD GOLD, AND JEWELRY. Great Northern State Pawners, 309 S. Clark.
.52 ST. DIAMOND in lady's gold ring $37. Levinson's Loan Bank. 739 N. Clark-st.
BEST Prices Paid—Diamonds, Jewelry, Pawn Tickets. Diamonds Exch., 32 N. State, 9th fl.
CASH for old gold, bric-a-brac, antiques. Chgo. Silver Hse., 108 W.North.Mich. 7776.

BUILDING MATERIALS.

Lumber.

REPAIR, REMODEL, OR MODERNIZE YOUR OWN HOME. We will furnish your building material; no down payment; E-Z mo. terms. Douglas Lumber Co., 2700 Roosevelt-rd. Ked. 3840.
12" BOARDS, FOR SHELVING—Ft. 5½c. Big val. on all lumber and bldg. materials. Miller Lumber, 3558 W. Grand. Bel. 4700.

Plumbing and Heating Supplies.

2 GAS unit htrs., ceiling type, ther. control; cheap. 832 S. Halsted. Mon. 5827.

Stokers; Oil and Gas Burners.

Stokers in EVERY Size!
We solicit out-of-town business. MIDWEST STOKER DISTRIBUTING CO. 7905 S. Ada-st. Radcliffe 0862.

I HAVE two 50-lb. and two 75-lb. nat'ly advertised Stokers and a few large sizes. Act quickly and I can save you some money. Factory installed and guaranteed. FREE info. and estimates. SPAULDING 9178.
LINK BELT STOKERS. Factory to you. E-Z terms. You pay no sales commission. So. side headquarters. 7927 COTTAGE GROVE. RAD. 8700.
BARGAIN IN USED STOKERS. Can be seen under fire; 2 flats, 40 lbs.; 8-10 flats, 150 lbs. MAY. Berkshire 5050.
STOKERS, NEW AND USED. Many makes; wholesale. 2407 Montrose.
STOKER—Suitable bung. or 2-flat. All controls. Call Monday 6-9 p. m. Ste. 5636.
NEW WINKLER Stokers—Water damaged; mech. perf. guar. Terms. DELAWARE 5994.

Building and Remodeling.

GARAGES—$155 up; remodeling, attic and basement flats, store fronts.; reas. prices; nothing down; prompt service. Ran. 5953.
WE BUILD, remodel, and finance homes—Prompt, reliable service. Brunswick 6200.

Paints and Wall Paper.

PERMANENT protection and beauty for frame, stucco, stone or brick houses with LIQUID PLASTIC. Applied like paint. Authorized factory applicators. Write or call Modern Home Improvement Co., Plastics Div., 201 N. Wells. State 2969.

REAL ESTATE—APARTMENT BLDGS.

South Side.

Special Value 3 Apt., $11,000
Nr. 82d-Stony Island; 3 5s; oct. frt.; very attr. rm. arrangement; 11 years old; trust liquidating; 20% cash, bal. 20 yrs. FHA. Jno. McCarthy, 6316 S. Western. Rep. 5000.

3 APT. BRICK FOR $1,150 DOWN. Balance $65 month, including interest at 4½%; 3-5 rm. apts.; steam heat; elec. refrig.; priced low at $11,500. Phone Sinclair, Rad. 7300. DONALD F. MOORE. 7748 S. ASHLAND.
2 APT. BRICK; STEAM HT.—$6,000. 7246 Evans-av.; 4 rm. apts.; heated porch; stoker; elect. refrig.; table top stove; excel. cond.; 2 car gar. Need $2,000 cash. Woodrich Bros. [Mr. Smith.] Tri. 1800.
LESS than $6,000 buys a 2 flat brick—Steam heat; near 55th-Lowe. Went. 0688.
12-3 RM. apts.; 1-6 rm. bldg.—Good cond.; exc. income; Col. Address S J 284, Tribune.
$200 DOWN—Must sell 2 flat; $1,950. Nr. schls., tran. Ap. 3558 Archer. 10-8 and Sun.

Southwest Side.

MOD. cor. 12 apt.—$35,000; arches; gd. cond.; 8-4s, 4-3½s; stoker. Hem. 2161.

North Side.

In Beaut. Rogers Park
ATTRACTIVE 14 APT. BUILDING. 4 and 5 rooms. Building and apts. in splendid cond. Cool like air cond. Each apt. has windows 3 sides. Large screened in front porches. High English bsmt., steel beams, pressed brick 3 sides. Good trans. Low rental. $9,000. Delaware 0176.

NEAR PETERSON-WESTERN. 2-5s; slpg. pchs.; insul. roof; garages; exterior new. painted. Pr. $11,000. Hol. 1860.
E. ROG. PK.—18 apt. bldg.; 2 blks. to lake; 4 & 5 rms.; rt. over $9,500; pr. $40,000. Mr. Lino. Schoenlank & Kirschner, She.8820.
6 APT.—Mod. bldg.; 2-5s; 4-4s; stm. ht.; 60 x125; exc. income and loc.; price $16,500. Convenient tms. G. Dette, Inc. Buck. 2015.
DEV.-West.—3 apt.; 6 rms.; with bsmt. apt. Tile bath; t. t. stove; stoker; inc. $2,760. Estate must liquidate now. Bri. 4000.
CLEAN Edgewater 6 apt.-modern 6-5s 4 c. gar. Inc. $4,450. 20% cash. Ins. Co. t'rms. Applegate & Co. STATE 9200. Mr. Foley.
MODERN 3 APT., DEVON-WESTERN. John T. Wheeler & Co., Briargate 2234.
WILL trade Edge. 6 Apt. Pr. $18,000 for home or 2 apt. N. Side. Ran. 0960.
6 APT. bldg.—Sun parlor; W of Jarvis L sta; rent $4,100; pr. $18,606. Lon. 6624.
2-58—BRICK; 2 htg. plants; gar.; rts. $120; near Peterson; $9,500. Zeller. Wel. 4466.
IDEAL 2 fl. brk.—2 htg. plants, gar., excel. trans., shopping. Pr. $7,500. Kild. 5160.

Northwest Side.

PERHAPS YOU KNOW
that 2 flats are scarce in St. Genevieve's parish—here is a dandy br. 5-5; 2 steam htg. plants; 2 car gar.; $10,000. ALBERT F. KEENEY, REALTOR. 5612 NORTH-AV. MERRIMAC 4300.

MODERN 3 story brick 30 apt. bldg.—6 2½-rm., 11 3-rm., 10 4-rm., and 3 5-rm. apts.; annual income about $12,500; Logan Sq. location. Consider small trade. REALTY & MORTGAGE CO. 3115 LOGAN SQUARE. BELMONT 0001.
FOSTER-CRAWFORD SECTION. Mod. brick 2 apt.; 5 rms. each with htd. rear pchs.; stoves; refrigs.; pr. $8,500; will accept $1,200 down paymt.; no finance charges. Harris, Hyde Park 2604.
READY TO MOVE IN. 2 flat brick modern at 5040 N. Sawyer; price $8,500; 20% dn. E. Ostap, Ran. 5897.
1½ STORY frame 2 flat—6-5 rms.; encl. pchs.; furnace ht.; 2 car gar.; 75x125; private. 2712 N. Oak Park-av. Mer. 8912.
BR. 6 flat; all 4s; stm. ht.; nr. Addison-Laramie; wide lot; bldg. in gd. cond.; only $17,500; act fast; for appt. call Ber. 0601.
AUSTIN 2 apt. brk.; 2 h. w. plts.; 33 ft. lot; barg.; $2,000 down; terms; Pens. 3201.
LEAVING city, Sacr. 4 flat bldg.; 3-4-5 rms.; 2 car gar. Exc. income. 4649 Homer.
6-6-4 ROOM Brick — 27x125; garage; near California-Armitage; $6,000. Albany 1100.
2 FLAT brick; h. w. heat..........$8,500. S. O. Stone & Co. 4503 Milwaukee. Pen.3900.
4 FLAT bldg.; 2-3, 2-5 rm. flats; h. w. ht.; near Bryn Mawr-Austin; $9,800. Pal. 3002.
5042 DAKIN—2 flat brk. and garage; $8,500. Don't annoy tenant, phone Berkshire 1540.
LOGAN Square—Mod.; 3-6s; 3 car gar. $2,000 dn. Bal. long terms. Amb. 3548.
MODERN corner—5 apts.; 2 car garage; $16,500; terms. Ambassador 3549.

West Side.

MONEY MAKER
5 apts., brick bldg., furnished; rent $200 per mo.; located Fulton-Kedzie; smashout, $5,100. Dombrou, 5100 S. Marshfield. Prospect 1585.

4908 MONROE—2 flat brick, 6s; h. w. htd.; lge. rms., like new; tile walls; gar.; $2,500 dn., bal. FHA. [Great buy]. Pal. 1040.
4 FLAT—2-5's, 2-4's, 1 block from Columbus Park. New stoves and refrig. Insulated roof. Excell. cond; Columbus 0780.
5 RMS.—1st, 3-3 on 2d; htd. Nr. Spaulding-Chicago-av. $6,500, tms. Serum. Van 7000.

REAL ESTATE—BUSINESS PROPERTY.

South Side.

STORE AND 5 ROOM FLAT ABOVE Near 75th-Stony Island-av.; store rents $35 mo. All for $4,500. Adams, Dor. 3500.

INCOME PROPERTY
3 stores, 6-6 rm. flats; 6 car brk. garage; in lively section of South Chicago. For information apply UNION INVESTMENT CO. 3026 E. 92d-pl. South Chicago 1900.

Northwest Side.

STORE and 2 apt. bldg.—On Laramie nr. Diversey; h. w. ht., stoker; many extras; store est. as beauty shop 8 yrs. Ave. 2181.

REAL ESTATE—HOUSES.

South Side.

FULL PRICE $5,000
5 rm. cottage, h. w. ht., stoker, 1 car gar.; newly ptd. and dec.; arch dr.; nice base, and attic; creeping bent lawn; nr. 73d-Loomis. $1,000 cash, bal. FHA. Mr. Powers.
McKEY & POAGUE
7911 S. Ashland-av. Radcliffe 7911.

ONLY $13,500 for this new home considered to be the best value offered in a 2 story, 6 room res. in Bev. Hills. Tile bath, lav. and all of the latest appts. to suit the most fastidious. See Mr. Wellmuth, Bev. 4004. S. A. VAN DYK, 9052 S. ASHLAND.
IDEAL LOCATION FOR DOCTOR. 8301 Maryland-av.; cor. br. bung. 5 rms.; glazed pch.; tile bath; h. w. ht. [oil]; 3 basement rms. with side entrance. Many extras; 2 car gar. Need $2,500 cash. Woodrich Bros. [Mr. Smith.] Tri. 1800.
TO close estate—Heirs make low price on well located 5 r. br. bungalow; Chicago Lawn; hot water ht.; oak flrs. trim.; 2 car gar.; lot 35x125; nr. 66th and Spaulding-av.; insp. by appt. Sims of McClun's, 217 W. 63d. Went. 1845.
BRICK BUNG., $5,500. 5 large rooms; arch doors; modern plumbing; glazed porch; hot air heat; insulated; frame gar. Mr. Bridgman WM. E. MOSBY & CO., INC. 8032 Cottage Grove. Radcliffe 0100.
7125 UNION-AV.—Mod. 8 rm. res.; h. w. auto. oil ht.; gar.; terms..........$8,500
7348 PRAIRIE-AV.—Mod. 5 rm. brk. bung.; h. w. oil heat. Terms..........$7,500 Inquire on Premises.
6 RM. BRICK BUNGALOW—$6,500. FHA terms; all in good cond.; 2 attic rms. extra; 30 ft. lot; garage; clean home nbrhd. nr. 83d and Paxton. Shown by appt. only. Mr. Londergon. Fairfax 9280.
7 RM. RES. IN ST. LEO'S PARISH. Nr. 77th-Union; all large rms.; completely modernized; oak trim; 44 ft. lot. A real bargain at $6,000. Hemlock 7900.
72D AND LAFAYETTE. 2 sty. brk., 7 rms.; h. w. ht.; frame gar. $650 cash, balance liberal terms. R. M. O'BRIEN & CO. RANdolph 3062.
9 RM. frame resid. in Woodlawn—Completely redecor.; excell. for rooming house; nr. I. C. Price $5,500. Midway 2704.
7354 MICHIGAN—Mod. 5 rm. brk. res.; gas, ht., insul.; 1½ baths, natl. firepl. Lg. lot. By appt. only. Abe. 5027 after 1 p. m.
1223 W. 98TH-ST.—6 rm. brk. bung. on extra lge. lot; can be financed; shown by appt. Ran. 4638 or Plaza 4331.
LET'S Go!—$500 dn. buys 5 r. brk; wide lt. H. a. ht. $4,950. 3558 Archer. Op. eves.-Sn.
$10,750—Corner 6 rm. bungalow; hot water; garages. Medora, Beverly 6155.

Southwest Side.

HI-CLASS BUNGALOW
6 rooms; hot water heat; tile wall kitchen and bath; located 64th and Maplewood; or will trade for cottage or 2 flat. Dombrou, 5100 S. Marshfield. Prospect 1585.

NEAR ST. RITA'S—You'll like this 6 rm. brk. bungalow; modern bath; lge. floored attic; stoker; 2 car gar.; need $1,450 cash; pay bal. $50 per mo. inc. taxes, etc. Phone Hemlock 4300—see it today! F. H. HALVORSEN CO., 3145 W. 63D-ST.
ESTATE WANTS TO SELL 5 rm. brk. bungalow—H. w. ht.; 35 ft. lot; 2 car gar.; choice Chicago Lawn loc.; needs some repair, but it's a real buy at $6,300. Phone Prospect 8340.
FIVE NEW HOMES. 67th and Washtenaw. 7604 South Wood-st. 3514 W. 67th-street. Builder Will Sell or Trade.
6 ROOM BRICK BUNGALOW. 35 ft. lot; 2 car garage; side drive; excellent condition. 5709 S. Talman.
1421 S. TRUMBULL—$1,500 cash buys 2½ sty. brk., 4-5-6 r. A1 cond.; $5,900. Kratky, 1650 S. Crawford. Law. 3188. Cra. 0154.
NEW 5 and 6 room brick homes. Just completed; 1 blk. to Archer. 5229 S. Mayfield.
$250 DN. buys gd. working man's home. Pr. $1,950. Ap. 3558 Archer. Open Eves.-Sun.

North Side.

2 STORY BRICK—11 rooms; 3 baths; large enclosed porch; 3 blocks west of "L" express sta.; price $8,500. Longbeach 6624.
SACRIFICE—1½ story 6 room frame residence; furnace heat; enclosed porch; 2 car garage; price $3,600. 1333 Wolfram.
ROG. PK.—8 rm. res.; gas. ht.; perfect cond. Lot 40x200. Excel. terms. Rog. 6500.

REAL ESTATE—HOUSES.

North Side.

EXCEL. ARCADIA TERR. 8 RM. HOME. Tile bath, stoker, h. w. ht.; 2 car gar.; out of town owner must sell; $8,700. Bri. 3508. JACOBS & JACOBS, INC., 2750 DEVON.
EDGEWATER RESIDENCE, $6,000. Nr. Winthrop-Ardmore; oil burn., stm. ht. Close to schools, churches. Fine transp. ARTHUR KRUGGEL & CO. LON. 5531.
IMMEDIATE POSSESSION. Spacious 7 rm. res.; Wayne-av., nr. L; arch. drs., brkfst. nk., 4 bedrms., lg. yd., gar. Walter T. Larson, 5159 N. Clark, at Foster.
LAKEVIEW dist.—1½ story frame; 2-3 rms. and bath. Glazed pch. Lak. 0729, eves.

Northwest Side.

DE LUXE 6 RM. 2 STORY BRICK residence—Attached garage; 1½ baths; knotty pine recreation rm.; autom. gas ht.; 2 natural fireplaces; furnishings opt. Open after 2 p. m. only. By owner. West Rogers Park. 2722 W. Jarlath-st.
NEW 6 rm. resid.—Tile kitchen, bath, and powder rm., brkfast. nook, recr. rm., natl. firepl.; gar.; full set of awnings including canopy over terrace; wide lot, beaut. landscaped; rock garden, barbecue grill, wishing well. Price $11,750. Newcastle 1520.
SAUGANASH 6 ROOMS. Octagon front bung.; h. w. ht.; tile bath; large rms.; beau. section; 1 blk. to bus; cash down $1,500. Shown by appointment. Burke & Lynn, 4747 N. Kedzie. Irv. 7120.
VISIT our community of over 500 better class new homes. A number are still available on Newland just N. of Belmont. A J. Schorsch & Co., 6059 Irving Pk.-rd.

IN ST. EDWARD'S PARISH
Cor. 7 rm. residence; h. w. ht., lot 50x156, 3 car brk. gar. $6,500. Mulberry 2340.

ONLY $1,300 DOWN. 6 rm. residence; asbestos shingled; lge. lot; excel. trans.; bal. like rt.; $46 mo. GRINDLE, 5963 Lincoln. Longbeach 7100.
6 RM. Frame res.—Furnace, gas heat; garage with side drive; lot 50x145. Nr. Mayfair school. Price $5,750 clear. GREGOR, 4200 Lawrence. Palisade 1461.
5 ROOM HOUSE—$3,000. MR. COLLINS, 8000 BELMONT.
7 ROOM Home on Catalpa in Forest Glen—1½ Tile Baths. Call Cent. 7798 for details.
NEW 6 rm. Col.—In River Forest Manor. Wm. L. Wallen & Sons, Inc. Lac. 1400.
8 ROOM Irving Pk. residence—2 baths; 50 ft. corner lot; $6,500. Pensacola 2600.
6 RMS.—H. w. ht.; large lot; $4,000; tms. Advance Rlty. Co., 5232 Irving Park.
PORTAGE PARK—5 rm. brick bung.; ho air ht.; $5,950. Inquire 4214 Milwaukee.
GEORGIAN—6 r. brk. res., 2 y. old.; furn. ht.; scrn. pch.; gar.; $7,700. $2,500 dn. Ave.1371
7 RM. residence and spacious ground in Forest Glen. See owner at 5265 Lawler.
4 RM. cottage with h. w. and bath. $30. 5343 N. MULLIGAN-AV.

HOUSES BUILT TO ORDER.

NO DN. PAY.—Beau. arched brk. bungalow, $3,950. 3558 Archer. Open days, eves., Sun.

REAL ESTATE—VACANT.

South Side.

10042 ST. LAWRENCE—30x125 ft.; $200 cash, balance $20 month. All improvements in and paid for. Triangle 1550.

REAL ESTATE—SUBURBAN—SOUTH.

Beverly Hills—20 minutes to loop.

LEAVING CITY—5 rm. Dutch Colonial brk. res.; 3 yrs. old; nat. firepl.; insul.; awnings, arbor, trees; fenced. $9,500. Bev. 4850.
4 BEDROOM BRK. HOUSE—Large livrm.; fireplace; gas; 3 car gar. Must sell. Private pty. 9848 S. Damen. Beverly 4103.
5 RM. brk. bung.—Front entrance; 2 c. gar.; nr. schls., R. I.—reduced. $6,000. Bev. 4850.
OPEN today. 2-8 — 9222 Claremont; just compl., 6 rm., 1½ ba.; pop. pr. Bev. 8880.

Harvey—27 minutes to loop.

6 RM. Dutch colonial home—On large hilly wooded lot; 1 blk. to bus to I. C.; wood burning firepl., Ven. blinds, h. w. heat, gar. Must see to appreciate. Drive to 165th and Trumbull, Markham. Owner, Mr. Germany.

General—Suburban South.

FOR beautiful home among large healthy trees; flowing brook; overlooking and adjoining Flossmoor Golf Club ppty.; this is a real stream, runs across rear part of the 3 acre estate; price $2,250, terms; finest trans. to loop and South Side. Address H P 263, Tribune.
ADJOINING and overlooking a famous water hole of popular exclusive South Side golf club—Little less than 26 acres; paved entree; both I. C. electric and bus line conven.; priced to suit keenest bargain hunter; owner. Address H P 262, Tribune.
JUST south of Homewood—East of Ill. Central Suburban Service; 4 acre estate; 300 feet of main paved highway; no assmts.; low taxes; bus line 1 blk.; price $975; $200 cash; $10 monthly. Address H J 64, Tribune.
SMALL HOME and 2 acres of truck land—6 blks. to I. C. elec. sta.; hard rds.; $250 down; $25 per mo. Prospect 1139.
DON'T buy acres South or Southwest until you see our ½ or 5 acre locations. Send for list. Address S J 211, Tribune.

REAL ESTATE—SUBURBAN—S. W.

Palos Heights—50 minutes to loop.

5 ROOMS, $38 PER MONTH. New, modern one story home; automatic oil heat; insulated; hardwood floors; steel windows, copper screens. Almost half acre rich land. Priced for quick sale at only $6,000 on FHA terms. Shown by appt. only. For full details ADDRESS S F 251, TRIBUNE.

REAL ESTATE—SUBURBAN—NORTH.

Evanston—15 minutes to loop.

ARTISTIC brick col.; graceful stair case; excep. lge. rooms; fine N. Evanston loc.; $12,500. Will rent. Hol. 6362, Uni. 6050.
6 RM. home, nr. schools & trans.; lge. lot, 1 c. gar. Owner wants offer, under $10,000. SMART & GOLEE, INC. BRIAR. 3300.

Glenview—27 minutes to loop.

PLEASE don't answer this unless you are 100% defense worker. I have 3 spanking new homes ready for Oct. 1 occupancy. Each one as modern as tomorrow. Lge. pieces of ground—good trans. All imprs. in and paid for. No ass'mts. F.H.A. financing, 10% down, bal. $38.13 per mo. which incl. all charges. Address H H 288, Tribune.

Highland Park—30 minutes to loop.

7 RMS.—2 tile b., lav.; brk. col.; steel-concr. constr.; pine wall; concealed rad.; scrn. terr.; attach. gar.; oil; nr. trans., schls., lake; $15,000 or offer; might trd. Days, Irv. 2144; eves.-week-ends, Wilmette 4557.

Winnetka—21 minutes to loop.

603 ELM-ST.—White frame in lovely large lot near Sheridan-rd. Listed at $12,850. Make an offer. Out of town owner at house every afternoon, or call University 1876.
VERY GOOD homes at excellent values, and several homes for rent. Call Mrs. Schwall. Winnetka 1493.

REAL ESTATE—SUBURBAN—N. W.

Barrington—39 minutes to loop.

New 7 rm. Swarthmore having 3 lge. b. r., 2 tile baths, lge. screened porch, fireplace, panelled den, 2 car garage. Located on approx. 2 ac. of rolling meadows. 39 min. to loop. C. & N. W. R.R. Poss. 30 days. Write or call E. P. Cox at Palatine, Ill.

Crystal Lake—46 minutes to loop.

7 ROOM house, fur., ht., gar., barn, 2 acres land, city water, sewer; 2 blocks from N. W. Depot. Price $5,500. Kil. 5160.

Park Ridge—19 minutes to loop.

NEW 5 rm. brk. res. on 100x185 ft. lot on creek near Park Ridge—Only $34 mo., $600 down. Address S F 54, Tribune.
7 RM. brick home—2 baths; large lot; side dr.; oil ht.; $11,000. Longbeach 3354.

Prospect Heights—30 min. to loop.

NEW brick, $6,000, "PRIORITY HOMES." Move in now. 90% FHA loan plan. SMITH & DAWSON. Newcastle 3869.

General—Suburban N. W.

SMALL Farm—Rich soil; $100 down, $10 mo.; drive out Lawrence-av. ¼ mile west of Wolf-rd.; open all day Wed. to Sunday.
4 ROOM year old house—Needs some interior work; $100 down, bal. small monthly payments. Address G N 177, Tribune.
DON'T buy acres North or Northwest until you see our ¼ to 5 acre bargains. Send for list. Address S J 210, Tribune.
WILL SACR.—2 acres adj. Arlington Heights. Paved road, electricity; FHA terms, responsible party. Address S F 256, Tribune.
$34 MO. buys 5 rm. brk. res. on ¼ acre lot on winding creek near Park Ridge. $600 down. Address X C 442, Tribune.
NEW 4 rm. house—Interior needs finish. On large lot; nr. fast transp.; full pr. $1,100. ments. Address G N 436, Tribune.
2 ACRES—Near Rand-rd.; sac. $700, terms; no restrictions. Address S E 52, Tribune.

REAL ESTATE—SUBURBAN—WEST.

Austin—14 minutes to loop.

8 RM. home—Iowa nr. Austin; 3 car gar.; 85 ft. lot; tms. McCarthy, 26 N. Crawford.

Bellwood—24 minutes to loop.

5 RM. mod. brick—Tile roof; sleeping porch; cabinet kitchen; Venetian blinds; new stoker; 2 car gar.; corner lot; bus-L lines. $6,100. Bellwood 933J. 160 Bellwood-av.
10% CASH—Recond. brk. bung., 5 rms., slp. pch.; 2 car; 35x125; $6,500. Euclid 163.

Berwyn—17 minutes to loop.

DANDY BUNGALOW BUY—5 rm. bung.; perf. cond.; furnace; gar.; near 26th and Home. Act quick. Owner lvg. city. $5,950. Kohout Bros., 6200 Cermak-rd. Cra. 5800.

Elmhurst—23 minutes to loop.

COUNTRY—New, modern home; garage; lge. lot; $6,500; $1,500 dn.; $38 mo. Ph. 1665.

Hinsdale—27 minutes to loop.

OF WHITE MASONRY
Seven rm. house; lge. wooded lot; choice S.E. location. A charming home, mod. priced. Oct. 1st poss. Call or write HENRY A. MILLER, REALTOR. 10 S. Washington-st. HINSDALE 200.

REAL ESTATE—SUBURBAN—WEST.

La Grange Park—26 min. to loop.

95° OUTSIDE 75° INSIDE
This large 6 room Colonial "JOERN BUILT" home. Carrara glass bath, attached garage, restricted community, walking distance to station.
This home of the future May be yours today
Ready for occupancy. Terms may be arranged. Shown by request. 328 N. EDGEWOOD-AV.

Maywood—18 minutes to loop.

1614 S. 19TH-AV.—Newly dec. and painted 5 rm. brick bung.; immed. poss. Forest 444.

Oak Park—14 minutes to loop.

CENTRAL Oak Park—Solid brick 3 bedrm. Colonial residence. Liv. rm. 28x15; real fireplace, htd. sun rm., brkfst. rm.; 1½ tile baths; clubrm; $14,000. Pilgrim. 5637 W. Lake. Aus. 1680—Vil. 5100.
BEAUTIFUL 9 room home—Automatic oil heat; mod. bathrooms and kitchen. Price $13,500. Must be seen to be appreciated. A real bargain. Phone Euclid 2596.
$6,700—EASY terms—6 rm. res.; h. w. heat. Good condition; nr. school, "L." Dea. 1787.

General—Suburban West.

ONE SIDE HAS A POULTRY HOUSE!—A cow barn in the center; garage on the north; together with abt. two acres of fine garden soil; all new material; paved road; few feet to Roosevelt-road electric station just to North; price $2,450; $375 cash; $28 monthly. Address H P 269, Tribune.

START WITH $50 DOWN
ONLY $50 is all you need to acquire an equity in a homesite that will be applied toward a down payment on a post-war home in estab. village of 70 homes. Ph. 9 a. m. to 7 p. m., Cen. 1756.

MIGHTY PRETTY SPOT YOU HAVE HERE!—10 acres; scenic suburban farm; abt. 3 miles East of Wheaton on paved State Highway. 18 hole golf club opposite; price $2,495; $500 cash, $25 monthly. Address H L 442, Tribune.
GOOD SOIL BRINGS ITS OWN REWARD!—Nearly 2 acres; paved road; walking distance to Villa Park electric depot; fine surroundings; price $875; $175 cash; $10 monthly. Address H P 266, Tribune.
NEAR THE CROSS ROADS!—Roosevelt-rd. and Highland-rd.; both paved main thoroughfare; nearly 3 acres; lovely homes opposite and adjacent; a real bargain; terms; owners. Address H J 67, Tribune.

6 Rooms, 6 Month Old House
Needs work; $150 down, balance to suit. Address G N 435, Tribune.

2 ACRES—N. W. of Cicero via 22d-st.; front paved road; fine ppty.; electricity now in; price $750; $150 cash; $10 mthly. Address H P 265, Tribune.

REAL ESTATE—ACRE PROPERTY.

NEAR Milwaukee-Dempster highway frontage, 15 acres, at $500 an acre; $16 acres at $750 an acre. NEWCASTLE 2424.

REAL ESTATE—RESORT PROPERTIES.

Illinois.

LAKE COTTAGE, $1,500
4 large rooms; inside lavatory; beautifully designed house; private spring fed, sand bottom lake near Chicago; excellent railroad transportation. Small down payment, balance easy terms. ADDRESS S E 226, TRIBUNE.

DEFENSE WORKERS' SPECIAL. 4 room lake home, suitable for yr. around living at established lake community; 38 mi. N. W.; fast r. r. trans.; schools, churches, etc.; $1,295; $130 dn., $15 mo. Address G N 191, Tribune.
MUST sell my lge. 50x135 ft. lake lot. Prop. fronts on 3 and bottom lakes; good fish., bath; 37 mi. to Chicago; only $100; terms, $5 per month. Address H H 223, Tribune.
MY beau., large lake lot; exc. fishing and swimming. 1 hr. N. W. Must sell. $95; $5 month. Address S H 82, Tribune.
WILL sacr. lake front lot on Slocum Lake, 26 miles N. W. of city. Newcastle 3661.

Indiana.

TWO adjoining lots in the Dunes—½ blk. to lake; $80 each or $140 if you take both; nice trees. Address S C 74, Tribune.
$20 CASH—$10 mo. buys 75x280 wooded river front lot; good cabin site; price $295. Pull. 4000. Eves. Radcliffe 1878.
$100 BUYS LOG cabin site in the Dunes—Near transp. Address S F 252, Tribune.

Michigan.

IN THE PINES but only 2 hr. drive from Chi.! 6 rm. hm.; 2 tile baths; air cond.; 1 blk. from sand beach; gar. has liv. qtrs. for servant or studio; ½ a. artistically landscaped; fruit trees, berry bushes; attr price. Rice Carol, Three Oaks, Mich., Route 1.

Wisconsin.

MUST SELL. 1 year old, 4 large rms., finished inside; cabinets and sink in kitch.; large screened pch.; inside toilet, water, elec.; at lake, 3 mi. long; 52 mi. from Chicago; $200 cash; bal. $20 mo.; price $1,750. No trades. Close to shopping center and R. R. transp. ADDRESS L D 244, TRIBUNE.
SACR. beaut. log cabin on heavy wooded hilltop—Field stone fireplace, large rms., inside toilet, elec., built-in sink, cabinet, etc.; all-season built; run. wat. avail., sand bch., A-1 fishing, huntg.; near town; fine train service; 100 mi. Chgo. $2,600 complete; terms. Address S C 69, Tribune.
SAC.—So. Wis. Engl. lake home; 2 bedrms., lg. liv. rm., kitchen; room for 3 bedrms. upstairs; beau. dec.; lovely grounds; excel. fishg., swimming; near lg. town and R. R. depot; $1,800 complete; worth double; terms. Address S F 226, Tribune.
BEAUTIFUL summer 8 rm. home—In north woods, on Presque Isle lake; 50 wooded acres; 1,000 ft. lake frontage; furnace ht.; $15,000. Write Elizabeth Judson, care Crane, Winegar Wis., Star Route.
MUST sell beautiful lake lot on an unknown natural spring fed lake; 59 miles N. W. of Chicago; only $99. Terms to responsible party. Address S H 427, Tribune.
NEED money—Must sell almost new cott., $850. Inside toilet; chimney; lg. fine so. Wis. lake; excel. fishing, swimg. $200 cash, bal. terms. Address S H 450, Tribune.
4 RM. cott.—Can be used yr. 'round; unusual buy, $975; tms. Fishing, safe sand beach. Act now. Address S J 58, Tribune.
GOOD buys—Furnished Lake Geneva homes, $3,000 and up. Alf. Pederson, Williams Bay.

Farm Land Classified advertisments will be found in the News Section adjacent to the daily feature "Day by Day on the Farm."

REAL ESTATE WANTED.

Apartment Buildings.

3 OR 4 story furnished kitchenette apt. bldg. with elevator in good loc.; to lease or purchase. Have $30,000 cash. ADDRESS H F 386, TRIBUNE.
WANTED FOR CASH BUYERS. N., N. W. side, bungalow and 2 to 15 apts. DIRKS CO., 1166 Diversey. Lak. 1410.
WANTED FOR CASH—6 apt. bldg.; must be well located. Address X B 496, Tribune.

Farms and Acres.

RESP. priv. pty. wishes to buy small farm, N. or W., commuting distance. Small down payment. Address J. A. 276, Tribune.

Houses.

WANT bung. or 2 apt., Sept. 1, 63d-st. south to 95th.; conv. transp. to U. S. yds.; nr. public schl. All cash. Owners. Rep. 1396.
WANT bung.—South of 75th-st., Oct. 1st poss. Might take 2 flat. Radcliffe 6603.
BUNGALOW or flat—South side, from owner. All cash buyer. Call now. Plaza 8855.

Resort Property.

WTD.—Within 100 mi. of Chgo.; small farm on lake, cottages and home or submit what you have. Address T Y 87, Tribune.
WANT—Small cottage or lot, Chain 'o Lakes or river waterfront. J. D. 5085 Avondale-av.

REAL ESTATE FOR EXCHANGE.

Apartment Buildings.

WANT cottage or 2 flat for 4 apt. bldg. on Marquette-rd. near Western. Rad. 6800.

Business Property.

GAS STATION on corner lot, 102x85. Main highway, city limits of St. Cloud, Minn. Exc. location for cabins and cafe. Will sell or use as down payment on house located north side. Mr. Davis, Ard. 5747.

Houses.

EXCHANGE—Pressed brk. bung.; furnace ht.; 57 ft. cor. lot; Elmhurst. Want 7-8 rm. home nr. Norwood Pk. grade school. Beesley & Co., 4219 Irving Pk-rd. Pen. 2728.

Miscellaneous.

QUICK ACTION
If you have property any place in U. S. or Canada you wish to dispose of, I can give you quick action. Address S C 73, Tribune.

REAL ESTATE LOANS, MORTGAGES.

PRIVATE party desires second mtg. loan of $5,000 on well secured, modern, north side apt. bldg.; fair interest and commission paid. Address T Y 447, Tribune.
WANTED—1st mortgages and FHA loans. BEESLEY BOND & MORTGAGE CO. 4219 Irving Park-rd. Pensacola 2726.
WILL make or buy 1st mortgages on good So. side improved property. Low rates. WM. L. SHARP & CO., 237 W. 63D-ST.
BROOMELL BROS., Inc. — First mortgage loans; prompt action. 111 W. Washington.
PRI. pty.—Will mk. R. E. ins. up to $10,000. N. side; no com. Address X X 216, Tribune.

STOCKS AND BONDS.

REAL ESTATE SECURITIES—Bought, sold. Weissburg & Co., 134 N. La Salle. Ran. 1187.

SPORTING GOODS.

FREE CATALOG—Guns, Tackle, Golf; New and Used. We buy, trade, and sell Guns. KLEIN'S, 514 S. HALSTED, at Congress.

USED AUTOMOBILES FOR SALE.

MURPHY
DODGE-PLYMOUTH
1914–Dependability–1942
MOST CARS HAVE RADIOS. HEATERS. ALL CARS WITH GOOD TIRES.

'37 Plym. sed..$145	'37 Dodge sedan.$245
'38 Plym. sed. 295	'38 Ford coupe.. 245
'40 Dodge sed.. 595	'39 Dodge sedan. 445
'41 Olds. sed.. 895	'40 Plym. sedan.. 495
'41 Dodge cpe.. 795	'41 Dodge sedan. 795
'36 Dodge sed.. 195	'41 Plym. sedan.. 785
'37 Ford sedan. 165	'41 Chev. sedan.. 795
'41 Dodge sed.. 695	'39 Plymouth 395
'40 Chrys. sed.. 595	

EASY TERMS.
2720 N. CICERO
OPEN EVENINGS AND SUNDAYS.

SPECIAL SALE
OF OUR ENTIRE STOCK OF
USED CARS
We have a wide selection of all makes and models. Each car has 5 excellent tires and has been carefully conditioned in our own shops so as to give peak performance. Prices have been DRASTICALLY REDUCED so that each car is truly a bargain for fine quality.
Packard-Chicago
24TH AND MICHIGAN-AV. CAL. 7400.

BUICK–1941 SEDAN
Radio, heater and defrosters, low mileage, white wall tires, like BRAND NEW. Barg.
Murphy-Dodge-Plymouth
2720 N. CICERO
OPEN EVENINGS AND SUNDAY.

BUICK 1939 SEDAN, $395
4 DOOR SPECIAL MOD. '41 WITH RADIO. FIVE CARS TO CHOOSE FROM.
Bird-Sykes, 2235 S. Michigan

Buick '40-41 4-dr. sed., $599
Trunk, "famous special." $200 below market. Rad., htr., w. w. tires, defrost, clock. 7320 Stony Island. Midway 6400.

BUICK–1941 SUPER 4 DOOR TRUNK SED. Radio, heater, white wall tires; bargain. James Levy Buick Co., 2257 S. Michigan.
BUICK–1936 "40" series 4 door sedan; good cond. thruout; reasonable; will trade. 3114 N. Clifton, Bysick.
BUICK–'41 super club coupe; fully eqpt.; low mil. See Monday. 5825 W. Lake.
BUICK–Late '36 de l. 41 4 dr. sed.; trk., rad., htr.; must sell; $155. 5956 S. Kedzie.
BUICK–1938 special 4 dr. sed.; radio, htr., good tires; $350 cash. Plaza 3836.
BUICK–'40 ed. mst. 5 pass. cpe.; prvt. pty.; $650 cash. Eve., Rav. 5643; days, Pen. 4657.
BUICK–'34 4 dr. sed.; A-1 cond.; $85; excel. tires, htr. Garage, 5701 N. Ashland.
BUICK–'41 super sport coupe; very low mil.; excel. tires; $975. Delaware 6934.
BUICK–'40 super 4 dr. sed.; perf. cond.; exc. tires, cmpl. equip.; enlisting. Ked. 1109.
BUICK–'40 super 5 pass. club coupe; pract. new radio, htr. Barg. $695. 3940 Grand.
BUICK–'37 4 dr. trg. de luxe sedan. Side mts., htr., etc. Bargain. $245. 3940 Grand.
BUICK–'37 SEDAN: $295. SO. CHGO. BUICK. 8600 COMMERCIAL.
BUICK–'41 convert. cpe.; radio, heat.; barg. H. D. MAGGIO NASH DLR., 1637 N. Cicero.
BUICK–'38 sed., small model, 4 dr. radio, heater, reas. See Monday. 1647 S. Pulaski.
CHEVROLET–'37 MASTER DE LUXE 2 door trunk sedan; knee action, etc.; $235 CLARK-MAPLE CHEV. 1038 N. CLARK.
CHEV.–'41 de luxe club coupe; perfect condition; heater, radio, good tires; private party. Sheldrake 5860, Monday.
CHEVROLET–'38 sport coupe; exc. cond.; gd. tires. 6051 N. Maplewood. Rogers Pk. 0490.
CHEVROLET–'37 4 door sedan; $245. McMANUS CHEV., 6640 S. WESTERN.
CHEVROLET–1941 4 dr. sedan; exc. cond.; gd. tires; $795. 400 Lake-st. Maywood 281.
CHEVROLET–'40 4 door master sedan; 5 good tires; $475. 1350 N. Crawford.
CHEV.–1940 master 85 cpe.; htr., defro., gd. tires, low mil. $525. Hol. 6442.
CHEVROLET–1940 town sedan; good condition; heater and radio. 9710 S. Forest.
CHEVROLET–'41 de luxe 2 dr. sed., rad., htr., low mileage; almost new. Vil. 6950.
CHEVROLET–1941. Fleetline. 4 dr. sed., rad., full equip. Driven little. Austin 2896.

CHRYS. '40, $575
De luxe 6 cyl. 5 pass. trunk sedan; radio, heater, defrosters, white wall tires; original finish. Like brand new. Sacrifice, $575. TERMS. TRADE–OPEN EVES. TILL 10.
3939 WASHINGTON

CHRYSLER 1942
BIG DISCOUNT
Slightly used–4 door Windsor Sedan, radio, heater, etc., to holders of OPA orders. FACTORY DEALER. 940 N. CLARK.

CHRYSLER–1942 New Yorker sedan; radio, htr.; low mil.; to OPA holders; private party. Mr. Moody. Ran. 9131. Call 9-5.
CHRYSLER–1936 sedan .... $49.50 LOEBER PONTIAC. 1111 N. CLARK.
CHRYSLER–Royal '37 4 door sedan; good condit.; $150; good tires. Berkshire 1064.
DE SOTO–'41 de luxe 4 dr. sedan; heater, radio, white walls; low mileage; $865. DEALER, 1252 S. KOLIN.
DE SOTO–'39 sed.; rad., htr.; needs metal work; $295. NEWBERRY, 1025 N. Clark.

DODGE '39, $395
De luxe 5 pass. trunk sedan; radio, heater, defrosters, 5 practically NEW TIRES; original finish. Will sacrifice for $395. TERMS TRADE–OPEN EVES. TILL 10.
3939 WASHINGTON

DODGE 1941–$745
DE LUXE FLUID DRIVE TOURING SEDAN. RADIO. HEATER. LIKE NEW.
Bird-Sykes, 2235 S. Michigan

DODGE–'41 deluxe 4 dr. sed. Like new. Radio, heater, fluid drive, defroster, w. w. tires. Draftee. Rad. 2411.
DODGE–'38. 4 dr. de luxe sedan; exc. cond.; 5 gd. tires; low mil. Fra. 0053. Monday.
DODGE–'36 4 dr. de luxe sedan; black, htr., good tires; perfect cond.; sacr. Buc. 6900.

FORD 1941, $645
Special de luxe 5 pass. trunk sedan; push-button radio, heater, defr., blast horns, 5 practically new tires. Sacrifice, $645. TERMS. TRADE. OPEN EVES. TILL 10.
3939 WASHINGTON

FORD–'37 2-dr. sed.; gd. htr., radio, tires; $150; private party. Rogers Park 5709.
FORD–1941 station wagon; very low mil. Evanston. University 3717. Mr. Stewart.
FORD–'36 5 pass. sed.; full price......$95 MIDWAY CHEV. 55TH AND STATE.
FORD–1940 4 dr. trg. de luxe sedan; radio, htr.; like new; bargain. 3940 Grand.
FORD–'37 de l. sedan; clean little car; good tires; $175. Wright. 1101 N. Clark.
FORD–'37 Tudor, exc. cond.; radio, htr., good tires; reas. Dor. 8443 after 6.

GRAHAM 1941 SEDAN
THE SUPERCHARGER. In maroon; white walls, radio, heater.
Bird-Sykes, 2235 S. Michigan

1940 HUDSON BARGAINS
Several 4 door sedans to select from; excellent tires and mech. cond.; rad., htr.
HILL MOTORS-PACKARD
640 MADISON-ST., OAK PARK.

LA SALLE–'36, 4 door trunk sedan; $125. LOGAN SQUARE BUICK. 2468 Milwaukee.
LA SALLE–Sport sedan, $295. Cleanest '37 ever offered! All equip. 1132 Diversey-blvd.
LINCOLN ZEPHYR '41 SEDAN. Radio; heater; overdrive. $985. Mr. Olsen. Grace 2810.

MERCURY–1939
4 door sedan; radio, heater, spotlight, fiber seat covers; low mileage; fine condition; 5 good tires. A bargain. Call Mr. Fritz, 904 Green Bay-rd., Lake Forest 365.

MERCURY–'40 sedan-coupe. 5 passenger. MERCURY–'40 two door. 5 passenger. MERCURY–'39 Fordor. 5 passenger. Some of these have radios and heaters. All run and look like new. Stallworth. 7400 Stony Island. H. P. 2500.
MERCURY–'40 club coupe; radio, heater. Hardly driven, like new throughout. With 5 perfect tires. $675. Plymouth-De Soto Dealer. 3520 Archer. Vir. 1572.
MERCURY '40 convertible club coupe; radio, htr., wire wheels; exc. cond. Vil. 7823.
NASH–'39 4 dr. trunk; 6 cyl.; bal. due on car $306, which is full price. Plymouth-De Soto Dlr., 3520 Archer. Vir. 1572.
NASH–1941 de luxe sed.; fully eqpt...$675 Nash–1940 de luxe trunk sedan......$575 H. D. MAGGIO NASH DLR., 1637 N. Cicero.
NASH–'36 4 door de luxe sedan......$115 DODGE-PLYM. DLR., 661 N. DEARBORN.
OLDS–Late 1940, model 70, de luxe 4 dr. sed.; trunk, radio, htr.; low mil.; perf. cnd.; exc. tires. Must sell. Phone Hemlock 2767.
OLDSMOBILE–'41 6 sedan; very low mileage; fully equip.; $745. 1350 N. Crawford.
OLDS.–36 5 p. sed.; runs gd.; full pr. $115. MIDWAY CHEV. 55TH AND STATE.
OLDS–'38 6-cyl. 4-dr. trunk sed.; automatic transm.; radio, htr., clock. Ard. 8691.
OLDS.–Late '37 4 dr. sed.; gd. cond.; gd. tires, rad., htr.; pri. pty.; $250. Cap. 1525.
OLDS–'38 sport coupe; radio, htr.; $295. 5825 W. Lake. See Monday.

USED AUTOMOBILES FOR SALE.

MURPHY
DODGE-PLYMOUTH
1914–Dependability–1942
MOST CARS HAVE RADIOS. HEATERS. ALL CARS WITH GOOD TIRES.

'37 Plym. sed..$145	'37 Dodge sedan..$245
'38 Plym. sed.. 295	'38 Ford coupe.. 245
'40 Dodge sed.. 595	'39 Dodge sedan.. 445
'41 Olds. sed... 895	'40 Plym. sedan.. 495
'41 Dodge cpe... 795	'41 Dodge sedan.. 795
'36 Dodge sed.. 195	'41 Plym. sedan.. 785
'37 Ford sed.. 165	'41 Chev. sedan.. 795
'41 Dodge sed.. 695	'39 Plymouth ... 395
'40 Chrys. sed.. 595	

EASY TERMS.
2720 N. CICERO
OPEN EVENINGS AND SUNDAYS.

WHOLESALE
100 LATE MODEL CARS
Owing to our large stock we will wholesale to dealers and quick buyers. All makes and models. Trade and terms.
Jackson-Kedzie Motors
Authorized Dodge-Plymouth Dealer.
3210 W. JACKSON-BLVD.

FORD–'37 "60" tudor; very clean.....$189
FORD–'38 de luxe tudor and fordor.. 369
FORD–'40 de luxe cpe.; auxil. seats. 539
FORD–'40 tudor; like new......... 469
FORD–'41 super de luxe tudor; r. h. 699
FORD–'41 super de l. 4 dr.; priv. car 779
FORD–Model A cpe.; very clean...... 35
Also all models–'36-'37-'38-'39s. Stallworth, 7400 Stony Island. H. P. 2500.

F-O-R-D-S
'40 model "60" coupe; heater; fully eqpd.
'39 convertible 5 pass. sedan; heater, etc.
'39 de luxe 2 door sedan; radio, heater, etc.
'38 2 door sedan "85"; rad.; perfect cond.
'36 conv. sedan; heater, new top, etc.; cln.
GLENN E. HOLMES, INC., 30 W. LAKE.

Olds '41 Cruiser Convt.
Club coupe; hydramatic transmission; radio, heater, and defrosters, road lights, spot lights; Buehl dual trombone horns; chrome rings and discs; special bumper guards; white-wall tires; low mileage.
MURPHY–DODGE-PLYMOUTH.
2720 N. CICERO-AV.
OPEN EVENINGS AND SUNDAY.

OLDSMOBILE–'42, 4 dr. sedan; heater; radio; $1,175 to O.P.A. holder; private. 579 Arlington, Des Plaines, evenings.

PACKARD '39 CONVERT.
6 cyl. convertible club coupe; radio, heater, w. w. tires. Specially priced.
2246 S. MICHIGAN

PACKARD–'40, 110 sed.; tires prac. new; fully equipt.; $650. Bittersweet 6904.
PACKARD–1937, 120, sedan; perfect cond.; reasonable. 7356 N. Greenview. Hol. 3982.
PACKARD–'37 115C 4 dr. sed.; 6 cyl.; radio, heater. $175 cash. Virginia 2053.
PLYMOUTH–'39 sed.; priv.; A1 cond. Sell account illness. Cowsky, 610 N. Elizabeth.

PLYMOUTH 1940–$545
4 DOOR TRUNK SEDAN.
Bird-Sykes, 2235 S. Michigan

PLYMOUTH–'35 4 door sedan; heater; good cond. $85. PLYMOUTH-DE SOTO DEALER. 3520 ARCHER. VIR. 1572.
PLYMOUTH–'40 SPECIAL DE LUXE SED. RADIO AND HEATER..........$575 GERWIG NELSON BUICK, 8447 S. Ashland.
PLYMOUTH–1940 sedan; very clean; excellent tires, specially priced at $495. LANAHAN, INC., 2522 and 2542 Michigan.
PLYMOUTH–'37 de luxe Fordor, $189; also Plymouth '37 de luxe Fordor; exc. clean. Stallworth, 7400 Stony Island. H. P. 2500.
PLYMOUTH–1942 special de luxe 4 dr. sedan; maroon; htr., radio; low mil.; to OPA hldr.; big sav. $895. Mr. Stewart. Uni. 3717.
PLYMOUTH–'37 de luxe sedan; bargain. LOEBER PONTIAC. 1111 N. CLARK.
PLYM.–Late '37 de luxe 4 dr. sed.; trunk, radio; htr.; must sell; $265. Hem. 2767.
PLYMOUTH–'40 coupe; de luxe; radio and heater; good cond.; $450. Triangle 8823.
PLYM.–'36 5 pass. trg. de luxe sedan. Like new. Radio, htr. Barg. $165. 3940 Grand.
PLYMOUTH – '37 sedan, $165; like new! Liquor Store, 2800 N. Clark.
PLYM.–'42 spec. de l. 4 dr. sedan; radio, htr.; sacr. to holder of OPA. Avenue 1904.
PLYMOUTH–'37 SEDAN, $145. Radio, heater, etc. 2247 S. MICHIGAN.
PLYMOUTH–'40 4 door de luxe sedan; heater; $475. 2810 W. MADISON.

P-O-N-T-I-A-C-S
10 BRAND NEW 1941s
BIG DISCOUNT. NEED OPA CERTIF. 1942 OFFICIAL CARS. BIG DISC.
1941s–LOW AS $845
1940s–LOW AS 645
1939s–LOW AS 445
1938s–LOW AS 345
1937s–LOW AS 245
1936s–LOW AS 145
FITZPATRICK–PONTIAC DEALERS. 7727 S. ASHLAND. ALWAYS OPEN.

PONTIACS–1936 TO 1941s. 25 TO CHOOSE FROM. AT BARGAIN PRICES. LOEBER PONTIAC. 1111 N. CLARK.
PONTIAC–'38 conv. coupe; rad.; htr.; gd. tires; many extras; new top and paint job; exc. cond.; owner drafted. 713 E. 88th-st.
PONTIAC–1934 sedan; 6 wheels........$85 LOEBER PONTIAC. 1111 N. CLARK.
STUDEBAKER–'41 Champion de luxe sedan; climatizer, overdrive; low mil.; exceptionally good tires; $565. Stamm. Mul. 7743.

TRAILERS–PASSENGER AND UTILITY.

For Sale.

1942 NEW TRAILERS, $695
1942 Streamlite, Alma-Kozy, Silver Dome, La Salle-Luxor, from $695 to $1,995; used trailers at real bargain prices; easy terms. Furniture or anything taken in trade. FITZPATRICK FACTORY DISTRIBUTOR.
7727 S. ASHLAND
ALWAYS OPEN. TRIANGLE 6820.

1942 SILVER Dome; Kozy; Covered Wagon; Prairie Schooner–Payments to suit. Siegel Trailer Sales. 7616 Stony Island. South Shore 6434. Open evenings and Sunday.
SEE the beautiful new line of 1942 INDIAN TRAILERS. You can actually name your own terms. 2209 S. MICHIGAN. CAL. 3611. Open evenings and Sunday.
1942 LIBERTY Schult, Wayne. Heated floor; used bargs., $265 up; paymts. to suit; big stock. We finance. Donn Trailer Sales. 7424 Stony Island-av. Dor. 5600. Eve.-Sun.
'41 HOUSE Trailer–22 ft.; elec. refrig.; sleeps 4. Like new. $950 or furniture. See at 25th and Crawford.
SCHULT-PLATT Prairie Schooner Covered Wagon; terms 7%. Hawkins, 107th-Indianapolis-blvd. Roby Spdwy.. Routes 12-20-41.
26 FT. CONTINENTAL–3 RMS. Largest selection of used in the city. HUYCK & CRIST. 6430 STONY ISLAND.
GENUINE Chenango trailer–Stove, electric wired; sleeps 4 when open; gd. tires; ideal for defense workers; barg. $240. Rep. 2221.
HARRY S. SHORT TRAILER SALES. 106th and Cicero, Oak Lawn, Ill. Call 900.
UNIVERSAL, Roycraft, Superior–30 new-used buys! Factory disp., 9321 Cottage Gr.
ALMA, Howard, La Salle, Zimmer–Also used bargains; tms. 7405 Stony Island. Pla. 7713.

Wanted.

WANTED–HOUSE TRAILERS. ALL MAKES. SPOT CASH. CALL. WE'LL COME OUT. 7727 S. ASHLAND. TRIANGLE 6820.
WANTED–House trailers for cash. 1546 E. 74th-place. Dorchester 5001.

AUTO REPAIRING, ACCESSORIES.

1 YEAR GUARANTEE
NOTHING TO PAY UNTIL SEPT. 15.
10 TO 18 MONTHS TO PAY
No carrying charge if paid within 90 days.
BELL AUTO REPAIR
2452 S. Michigan. Cal. 7022

DRIVE A 1942 CAR FREE
while your car is being repaired.
TAKE 18 MONTHS TO PAY
WRITTEN GUAR. NOTHING DOWN.
DAWES, 2309 S. MICHIGAN
All phones Vic. 0909. Day-night towing.

'42 LIC. AND REPAIR–ALL MAKES. TOP TO TIRES. 78 WEEKS TO PAY. FREE TOW. NO MONEY DOWN. FULL GUAR. 20 yrs.' exp. Open eves., Sun. Lak. V. 1907.
1928 IRVING PARK

REPAIRS – ALL MAKES – BUDGET PLAN. Body and fender work. Free estimates. Nelsen-Hirschberg Ford. 5133 Irving Park
HI-GRADE auto paint, body, fender work. Simonize; reas. 7444 Stony Island.

AUTO TIRES.

FOR quality guaranteed–tire service. MILWAUKEE-DEVON VULCANIZERS & RETREADERS. 6367 MILWAUKEE.
PRIVATE party wants one or more 600x16 or 650x16 tires in good cond. Address X E 440, Tribune.
GUARANTEED Modern Vulcanizing–24 hr service. Dre. 4548. 4823 Cottage Grove.
USED tires and used tubes–All sizes; cheap. 1470 S. Michigan. Calumet 6040.
VULCANIZING only – Same day service; 6.00x16, $3. Bargain. 3144 N. Western-av.
WTD.–By priv. party, tires. Size 700x15, top prices. Rogers. Cent. 8311.
GUAR. vulcanizing–24 hr. serv. Used tires, all sizes. 9044 Vincennes. 1334 W. 79th.
USED TIRES–Pass. and truck. Low prices. SERLIN TIRE CO.. 1400 S. MICHIGAN.
WTD.–5.00x16 thru 6.00x16 tires and tubes. New Lawrence Hotel. Apt. 309. Long. 2100.
8 TRUCK tires and tubes–32x6; $125 for all. Phone Skokie 2949.

AUTOMOBILES WANTED.

WE PAY MORE
WE WILL PAY THE MOST CASH FOR ANY MODEL NICE CLEAN CAR. IF YOU OWE A BALANCE ON YOUR CAR, WE WILL BE GLAD TO PAY IT AND GIVE YOU THE DIFFERENCE IN CASH ON THE SPOT.
OPEN 9 A. M.-10 P. M. DAILY, SUNDAY. PHONE KEDZIE 8181 OR 8182.
3939 WASHINGTON

HERB DAVIES, THE
"SMILING IRISHMAN"
The Working Man's Friend
NEEDS 1,000 CARS, '36 TO '42 WILL COME OUT. CALL VIC. 6652.
A Square Deal Top Prices
SPECIAL BONUS FOR DRAFTEES.
2241 S. Michigan Vic. 6652

WE COME OUT
WILL PAY MORE CASH
CARS REFINANCED
[and notes paid off.]
We need late model 7 PASS. SEDANS, STATION WAGONS, CONVERTIBLES, and all other makes and models. See MIDWEST AUTO before you Sell.
2240 S. Michigan Vic. 7427

UP TO $250
OVER RED BOOK
for late model, clean Convertibles, Station Wagons, 5 pass. Coupes or Sedans. GET OUR BID! WHITE & LUTZ MOTOR SALES. 814 Diversey-parkway. GRACELAND 8623-8639.

LATE model, low mileage, Fords, Chevrolets, and Plymouth, under 20,000 miles, 4 door sedans, 2 door tourings, and 4 pass. coupes preferred. These cars are to be placed in direct war work. A fair price will be paid. Give name, address, and phone number. A representative of the Ordnance Project interested will contact you without too much delay. ADDRESS X G 284, TRIBUNE.

TOP DOLLAR
WILL PAY OFF NOTES
ANY MAKE, ANY MODEL
2550 N. Cicero NAT. 0800

DON'T SACRIFICE
Come out and hear our plan. Mans. 0331.
4701 W. MADISON

SEATTLE DEALER
WANTS 200 CARS
Spot Cash or Notes Paid Off
6400 S. Western-av. Hemlock 0151.

FACTORY APPROVED CHRYSLER DEALER
SPOT CASH NOW
For clean, late model used cars. All makes. Highest prices paid. MARTIN J. KELLY. 940 N. CLARK.

OLD, JUNKED, WRECKED
CARS AND TRUCKS WANTED. BEST PRICES. WE CALL ANYWHERE.
MARTIN AUTO PARTS
2038 SOUTHPORT-AV. DIV. 2772.

TO STAY IN BUSINESS
WE NEED LATE MODEL CARS. ALL MAKES. HIGHEST CASH PRICES PAID. BRING CAR AND TITLE. GET CASH. CHEVROLET, 24TH-MICHIGAN. PETERSEN. VICTORY 6500.

HIGHEST CASH PRICE for old junk, wrecked autos, or trucks.
WARSHAWSKY & CO.
World's Largest Auto-Truck Wreckers. 1900-24 S. STATE-ST. CALUMET 6800.

BEN T. WRIGHT, INC.
1161 N. CLARK-ST.
Bring your car to your neighborhood dealer. Pay top prices. 27 years at this address.

WE PAY HIGHER PRICES
All makes of cars, 1936 to 1941. MURPHY–DODGE-PLYMOUTH DEALERS. 2720 N. CICERO-AV.

Get Our Cash Offer
Sunnyside Auto Co.
4511 Lincoln. Lon. 7692

WANTED
FORD AND CHEVROLET TRUCKS. ALSO ALL MAKES OF CARS. HIGHEST PRICES PAID. LITSINGER. 525 W. JACKSON.

HIGHEST PRICES PAID
All late model cars. EDGECOMB MOTOR SALES. 4080 Broadway. Lake View 4135.

LOOP DEALER
WILL PAY CASH FOR YOUR CAR. DRIVE IT IN. FREE PARKING. GLENN E. HOLMES, INC., 30 W. LAKE.

WE COME OUT!
PAY MORE CASH. Cars any year or condition. 1808 S. HALSTED. CANAL 8133.

WILL PAY TOP DOLLARS FOR LATE MODEL USED CARS. BRING TITLE–GET CASH. CHAPPELL–CHRYSLER-PLYMOUTH. 6301 S. WESTERN.

IF IT RUNS WE'LL BUY IT!
ZENOFF, 5545 N. CLARK.

Authorized Pontiac Dealer
800 MADISON-ST., OAK PARK. Pays top prices for any make, '36 to '42 models.

MOST CASH FOR YOUR CAR. CAN'T COME IN CALL US. WE'LL COME OUT. REGENT 0616. 7625 STONY ISLAND.

BEVERLY HILLS DEALER
We'll top any offer for your Ford-Chev. Hoeffel-Gov. Inc., 1703 W. 95th, Bev. 3100.

HIGHEST PRICES
For late model used cars. Grossinger Motor Sales, 2658 Lawrence-avenue.

CASH IN 5 MINUTES
No Red Tape–Pay Off Any Balance. KENWAL MOTORS, 2222 N. CICERO.

WILL BEAT ANY OFFER
JUNKED, WRECKED CARS OR TRUCKS. 2130 Clybourn. Diversey 7021.

MORE MONEY
WE NEED ANY MAKE OR MODEL. Chev. Dealer. Chicago-av. at Austin-blvd.

Will pay up to $700
for 1941 Fords, Chevrolets, Plymouths; etc. KROLL MOTORS. 7130 S. HALSTED.

WANTED–USED CARS. 1935, '36 and '37. SORENSEN MOTOR SALES. 2633 N. Cicero-av.
WANTED FROM PRIVATE PARTY. Station wagon or small Pickup truck. McCarthy, 1026 N. Clark-st. Mich. 4823.
PRIVATE PARTY wants late model Cadillac from same. Call Dr. McLaughlin. Longbeach 2414, Monday, 10-4.
WOULD like to buy late model car, from private party. Prefer '36 to '41. Mr. Stanik, 6115 N. Clark-st. She. 0431.
CARS, JUNKS, TRUCKS. Large demand for tires, tubes compels us to pay top $. 2500 Elston. Arm. 4130.
WANTED to buy, late model used car from private party. Pay all cash. Nielson. 5145 Milwaukee-av. Pensacola 9010.
INTERESTED in getting good used car–Good tires. University 3717. Mr. Stewart.
SPOT CASH TODAY. BURKE MOTORS. 6455 S. WESTERN.
LATE MODEL–2 door or 4 door sedan. Mr. Price. 4925 W. Madison. Aus. 4955.
INTERESTED in '37 to '41 Chev. or Ford–Private; reasonable. Triangle 8214.
GOOD used car with good tires–Phone Mr. Harrington, Gre. 4444 for appointment.
100 CARS wanted badly–Will pay more. 2828 N. CICERO-AV. PEN. 8619.
WANTED–1941 Chevrolet; low mileage; from private party. Estebrook 3085.
PARTY wants clean '37 to '40 Chev. or Ford; cash. Shel. 0419 bef. 12 or aft. 4:30.
CASH for your car or truck – Any make, model, or condition. Longbeach 7230.
WANT LATE MODEL, '41 or '42 coupe or sedan. Berkshire 1209.
WANT–'40 or '41 Buick, Pontiac or Chev. Will take convt. or sta. wag. Austin 2896.
WANTED–Station wagon; will pay $800 to $1,000 spot cash. Humboldt 2429.
WILL pay most cash–Any make, any con'l. L. DABE. 6827 N. CLARK. ROG. 5443.
CASH for Chevrolet or Ford–'34 or later. Good cond.; from private party. Ind. 8462.
BRING your car; or call us. We pay $50 more. 3030 N. Clark. Wellington 3032.
WANT good closed or conv. car from priv. party. 3943 N. Claremont, 1st fl. Irv. 9090.
WANTED–USED CARS FOR CASH. FITZPATRICK. 7727 S. ASHLAND-AV.
CASH for clean, small 1935 to 1941 coupe or sedan from private pty. Hemlock 6399.
WILL pay $600 for '41 Ford or Chevrolet 5 pass. sedan. 400 Lake-st. Maywood 281.
PRIVATE party wants 1941 Ford tudor; mileage under 12,000. Kildare 1772.
PRIV. pty.–Buy small car, '41 model; cash. Low mil.; from pri. pty. Cal. 8337, 8-6:30.
WILL buy from private party late model Chevrolet or Ford. Pay cash. Lon. 5875.
WANT late model car for cash – Private party. Phone Palisade 1415.

AUTOMOBILES WANTED.

CALL US FIRST
WE NEED 200 CARS IMMEDIATELY. WE WILL PAY $50 TO $150 OVER BLUE BOOK VALUE. ALSO WE WILL PAY OFF BALANCE DUE FINANCE CO. AND GIVE YOU DIFFERENCE IN CASH IMMEDIATELY. NO RED TAPE. BRING YOUR TITLE AND SAVE TIME.
North-Town Auto Distr.
3315 NORTH CICERO-AV.
ALWAYS OPEN. MULBERRY 5800.

WE NEED LATE MODEL CARS.
WILL PAY CASH
ALL MAKES. NO DELAY.
PACKARD-CHICAGO
1511 EAST 71ST-ST.
BUTTERFIELD 8400.
24TH AND MICHIGAN-AV.
CALUMET 7400.

CHICAGO'S LARGEST
BUYER AND SELLER
PAYS MORE FOR
Used Cars and Trucks
ASK FOR
Mr. Wix or Mr. Durst
6647 S. Western Pro. 9500

CASH FOR YOUR CAR
JAMES F. GOODWIN
"22 YEARS WITH DODGE."
LONGBEACH 1800
OPEN EVENINGS UNTIL 7 P. M.
5725 BROADWAY

DON'T SELL YOUR CAR TILL YOU SEE HOW MUCH MORE IT'S WORTH AT
Cook County Distributors
All Makes–All Models–Wanted. Conv. Cpes., Station Wagons, Panel Trucks. GET OUR BID–YOU'LL GET MORE. 1340 W. 63D-ST. Open nightly till 10:30, Sunday till 10.

LAWDER BROS.
Highest Prices Paid
Ford-Chevrolet-Mercury's
6900 VINCENNES
1 BLOCK WEST OF STATE-STREET.

$50-$100 MORE
Ohio dealer wants 200 late model cars and station wagons; will come out; pay spot cash; pay off balance on your car.
4073 BROADWAY
CALL BITTERSWEET 0787.

MORE CASH
FOR YOUR CAR
QUICK ACTION. Will pay off notes. 3940 W. GRAND-AV. BRING TITLE. Balance in cash. Spaulding 3940.

Highest Cash Prices
PAID FOR YOUR CAR
SEE US FIRST.
Lincoln Park Buick Co.
2825 N. HALSTED.

Western Buyer in Town
WE COME OUT–PAY CASH
ANY YEAR OR CONDITION.
801 S. Western Seeley 0607

WE PAY TOP PRICES!
FOR LATE USED CARS. BRING TITLE. GET CASH.
NORTOWN CHEVROLET
6131 N. Western, Hol. 5800. Mr. Goeringer.

MOTOR TRUCKS.

For Sale.

R-U-B-Y
Has the Trucks!
150
ALL MAKES, MODELS, BODY STYLES. ALL SAFETY LANE INSPECTED.
RUBY CHEVROLET
7140 to 7158 Stony Island
OPEN EVES., SUN. FAIR. 9600.

PICKUPS!!
'41 FORD ½ ton pickup; '39 PLYM. ½ ton pickup; '38 CHEV. ¾ ton pickup; '34 INT. ½ ton pickup; '41 G.M.C. 2 speed axle, 750x20 tires, 21,000 miles; '41 FORD ¾ ton panel, 20 other used trucks. Bargains. BROTZMAN & MELMS. 227 S. GROVE, ELGIN. PHONE 6108.

NO PRIORITY NEEDED. SLIGHTLY USED. 1–1942 Ford 100 hp. C. O. E. six wheeler; Thornton axles; dump bodies. 1–1942 Ford 134 tractor, compl. 1–1939 Dodge ½ ton panel. 1–1938 Ford 1½ ton panel. 1–1939 Chev. 1½ ton 134. BRAUD, 6647 S. Western. Pros. 9500.

DUMP TRAILER
Fruehauf chassis with 14 yd. body Heil telescopic hoist. Tires like new, 10.00x20 with Int. D30 and 5th wheel. N. W. cor. 23d and Wabash. Open Sun. Cal. 3607.

DODGE TOW TRUCK, $249
1½ ton; late model; 6 almost new tires.
2250 S. MICHIGAN

'40 Ford ½ Ton Panel–Sac. Driven little. 2250 Michigan.

FORD–'41, 134 in. C. O. E.; 2 speed axle. Fords, Chevs., Dodges, etc., all body types. Nelsen-Hirschberg Ford. 5133 Irving Park.
DODGE – 1938 dump truck; 2 ton; 34x7 tires; 2 speed axel; 4 yard body. Phone Rockwell 3549 after 5 p. m.
2-6 WHEEL White dump trucks; Gar Wood telescopic hoists; $2,750 each. 9321 Cottage Grove.
2½ T. VAN, 18,000 miles–1½ T. moving truck; good tires; out of business; will sac. 6505 South Chicago-av. Mon. 8:30-5.
18 A. C. 7½ TON Mack dump trucks. 2320 Blue Island-av. Canal 6490.
DUMPS, STAKES, PANELS, PICK-UPS. Perfect Mtrs., 1230 S. Ashland. Can. 9767.
FORD–'41 6 wheel dump. Thornton drive. Like new. 1612 W. 89th-st. Ced. 8577.
FORD '39–Coe, body 6⅝x7x12 ft., good 10 ply tires, $550. Graceland 8690.
FORD–'41 ¾ ton panel; low mile.; 5 6-ply, heavy duty tires; $875. Wabash 2737.
'39 CHEV.–1½ ton, 157" w.b.; 10 ply, hvy. frame, $445. 3243 W. Ogden. Roc. 0575.
INT D 30–160" wheelbase; Must sell; $495. 3243 W. Ogden. Rockwell 0575.
15 FEDERAL tractors–2 ton; 15 Fruehauf trailers, 24 ft. 9413 S. State, Williams.
100 TRUCKS, stakes, panels, dumps–Must sac. '33s-'41. 2100 S. Western. See. 7551.

Trailers and Tractors.

25 NEW TRAILERS–Many sizes; no priority needed; also 40 used. 2512 Archer.

Wanted.

Will Lease Tank Trucks
We must have tank semi's and tank trains with tractors immed. We are willing to top any deal you have and keep your trucks working. 24 hours a day. Describe your equipment. Address T O 465, Tribune.

CASH FOR YOUR TRUCKS
To fill defense orders. Can use any number with or without bodies. Long or short wheelbase tractors. Ask for Mr. Wix or Mr. Durst. 6647 S. WESTERN. Prospect 9500.

LATE MODEL TRUCKS–PICKUPS. HIGHEST CASH PRICES. Hub Motor Co., 2473 Milwaukee. Cap. 1100.
6 WHEEL dump trucks for local defense jobs–Steady wk. inside plant. Pul. 6000.
WANTED–Late model Ford, Chev. trucks. NELSEN-HIRSCHBERG. 5133 Irving Park.
WANTED–USED TRUCK FOR CASH. HUMBOLDT 2428.
HIGHEST PRICES PAID FOR TRUCKS. Bring title. 2401 W. 21st. SEE. 7551.

AUTOS, TRUCKS TO RENT.

AUTOS LATE MODELS
DAY-WEEK-MONTH – LOW RATES. CONTINENTAL AUTO LEASING. 7136 STONY ISLAND. FAIRFAX 4564.

UP TO DATE PASSENGER CARS, TRUCKS–Chevrolets, G.M.C.'s ½-2 ton panels, stakes. Low rates by hour, day, week, or year. HERTZ DRIVURSELF. DEL. 7272.
RENT A TRUCK by hour, day, week, year–½ to 2 ton with panel, stake body; without driver; low rates. Harrison 4806.
1½ TON panel truck–Open top; to hire with driver; prefer factory. Kedzie 1665.
WANTED BY PRIVATE PARTY–2 TIRES. 6.50x16. CALL JUNIPER 7766.
DODGE–4 yard dump truck for hire. Call Oak Lawn 1543 J-1.

MOTORCYCLES AND BICYCLES.

HARLEY 45 motorcycle, reconditioned; reasonable. Call Lincoln 4403.
BARGAINS–Used bicycles; all sizes. 3447 Lawrence-av. Jun. 2078. Op. eves. 9, Sun., 2.
BICYCLES–All makes, all sizes; new. used. Cycle Transport Co., 1241 S. Michigan-av.
'42 DE LUXE H. D. 61–O. h. v. W. Morris. 823 W. Wilson. Ravenswood 5165.

MUSICAL AND DRAMATIC.

RADIO TRAINING AND BOOKING. L. GORDONI. 1258 S. MICH. CAL. 6700.

HOME FURNISHINGS AND FURNITURE.

(See Also Household Appliances.)

General.

SENSATIONAL CLEARANCE SALE
EASY. CONVENIENT CREDIT TERMS.
Repossessed parlor sets........As low as $25
Sample parlor sets..........As low as $35
3 piece bedroom sets........As low as $29
Kitchen sets, all kinds........As low as $18
Twin size studio couches.....As low as $19
Rugs, all sizes...............As low as $19
Sample dining room sets.......As low as $29
3 RM. OUTFIT, slightly used..........$129
3 RM. OUTFIT, sample group...........$169
NELSON BROS. OUTLETS
North: 4840 Broadway
South: 6910 Cottage Grove
Open daily to 10 p. m., Sunday to 5 p. m.

HUGE WAREHOUSE
INVENTORY SALE
NOW GOING ON AT
CENTRAL WAREHOUSE
PRICES CUT TO THE BONE! NOTHING HELD! EVERYTHING GOES!
100's boudoir, slipper chairs...from $8.95
Rugs, 9x12, huge selection.......... $19
Dinette sets, all kinds, chrome or wood 29
Living room suites, all styles, colors.. 49
Bedroom sets, mah., wal., oak, maple. 39
Dining rm. sets, 7 pc., all kinds....... 54
Mattresses and box springs, samples... 9
Odd china, buffets, vanities, dressers, beds, night stands, chests at give-away prices. Cash or terms arranged. See. 4141.
775 W. JACKSON-BLVD.
Open eves. except Wed., Fri. Sun. to 5.

CALLED TO SERVICE
WANTED–Reliable party to take over beautiful 3 rooms of furniture; like new. Parlor set, Bedroom set, Din. set, Rug, Lamps, Tables, Pictures, Mirror, Dishes, Silverware, etc. All for $138. Cash or terms. $2 weekly. Free delivery. Open daily to 9 p. m.–Sunday to 5 p. m. IRVING FURNITURE.
7839 S. HALSTED

OUT OF STORAGE
3 Rm. Outfit, like new, $118
Parlor suite, bedrm. suite, din. set, rugs, lamps and tables, mirrors, dishes, etc. WILL SEP.–TERMS, $2.00 A WEEK.
GROVE STORAGE
4301-13 COTTAGE GROVE-AV. Oak. 7200. Open eves. to 9, Sun. to 5–Free Delivery.

BEST BUYS IN TOWN
"We have everything your heart desires." Save up to 50% on your FURNITURE, RADIOS, and APPLIANCES. We have satisfied customers within a radius of 200 miles from Chicago. See our prices and merchandise before you buy. Week days till 9 p. m. except Wed., Fri. MIDWEST FURNITURE CO. 601 W WASHINGTON. HAY. 3020.

MUST BE SOLD AT ONCE. 3 complete rooms beautiful new modern furniture–BALANCE DUE, $134. Parlor, bedroom, and dinette set, lamps, mirror, dishes, rug, tables, pictures, etc. Your terms. Free delivery. Open eves. and Sun. MEYER FURNITURE WAREHOUSE.
4153 W. ROOSEVELT-RD.

IMPORTANT NOTICE–Will sell to responsible party complete 3 rooms of modern, beautiful furniture; 1 MONTH OLD; bdrm., living rm., dinette, tables, rugs, mirrors, lamps, pictures, etc. Originally worth $480. NOW $127; tms. Open eves. Free delivery. MEYERS WAREHOUSE. 455 W. 63D-ST.

Fire Sale–$25,000 Stock
High grade furniture; slightly damaged by smoke and water. Bedroom sets, now $44. Dinettes, now $10. 9x12 Rugs, now $12. Gold Seal made rugs, $2.77 up. 3 rm. outfit complete, $129. E. Z. payments. Miller-McCoy Furn. Mart Samples, 800 W. North. 1600 N. Halsted. Open daily till 10; Sundays till 6.

DRAFTEE–Must sacrifice at once 3 rooms of beautiful new furniture. Original cost $500; sell at a real bargain. Never used. Will separate. Terms to responsible party. See Mr. Marshall at Hollander Warehouse, 2420 Milwaukee-av., daily to 9. Sunday to 5.
NEW FURNITURE. Parlor, bedr., din. r. sets, rugs; E-Z terms. VERSCHOORE'S STORAGE. 4040 N. Kedzie. Open eves., 10; Sunday, 5.
REMER STORAGE SALES–EASY TERMS: PAR. BED, DIN. SETS, $29; RUGS, $15. SEAMLESS WILTON CARPETS, large size. 5823 N. Western. Open 3 eves., 9; dly. 6.
IN SCHAULER'S STORAGE – E-Z TERMS. 4 rm. hisrade furn.; $169; will separate. Large size rugs. Wilton brdlm., $19 up. 4644-8 N. Western. To 9 ex. Wed. Sun. 12-5.
DISPLAY FURNITURE FOR SALE. Slightly damaged by sun. Including 3-pc. bedroom sets, 2-pc. parlor sets, 9x12 rugs. Amer. Haeld. Supp. Co. 5409 S. HALSTED.
MUST SELL–9x12 Gen. Oriental Rug worth $225. Sac. $40. Also 9x12 Chinese rug. Bargain. Wallace Rug. 228 N. Cicero.
REAL RUG BARGAINS–1,200 soiled and sample rugs; all sizes; $15-$25-$30. IRVING FURN., 7839 S. Halsted. Op. to 9.
50% DISCOUNT ON FURNITURE. Come In. Seeing Is Believing. COMMONWEALTH. 620 W. JACKSON.
TAKE over payment 3 rms. furn.–Bal. due $165; gov. reg. terms. Ask for key till 10. Lerman Furn., 6226 Cottage. Dor. 8202.
4 PC. mah. twin bed. $65. 10 pc. mah. Wm.-Mary din. set. $75. Tri. Furn., 746 E. 71st.

Central.

USED RUG MARTS
CHICAGO'S LARGEST USED RUG DISTR.
865 unclaimed 4x6, 9x12, 12x18.....$3-$55
945 sample 6x9, 9x12, to 12x21......$5-$79
692 bedrm. remnants, 4x9, to 9x25..$7-$95
1,200 yds. used runners...........50c yard up
AMERICAN PNEUMATIC CARPET CLRS. Plant and salesroom, 3918x28 Armitage. 3308 W. North-av. Capital 3322. 7430-41 Cottage Grove-av. Triangle 0171. Open Tues., Thurs., Sat. eves. Easy terms.

LINOLEUM LAID FREE–Inlaid, 69c-89c yd. Used Battleship, carpet, 75c; Congol., 59c. 1547 Roosevelt. Tu., Th., Sat.ev. Can. 1553.
LINOLEUM laid free–Inlaid, 69c sq. yd.; felt base, 3c sq. ft. Open Tues., Thurs., Sat. eves. Marsh, 4812 N. Western. Ard. 4100.

South Side.

WE SINK RUG PRICES 50%
365 unclaim. 6x9 to 9x12 to 12x15, $3-$41
1,985 samples, new, 4x8 to 9x12 to 12x36.
225 yd. carpet, 85c; 1,500 yd., $1.09-$1.85
Checker Cleaner Whse. Terms. 1301 W. 63d.

SLIGHTLY used 3 rooms furn., 30 days old. Bedrm., par., din. set, lamps, dishes, tbls., etc.; like new; $109, terms. Will separate. 50 bedroom, parlor sets, $19 to $49. NORMAL WAREHOUSE. 6049 S. Halsted.

STAIR AND HALL CARPET
6,000 YDS. VALUES TO $13 PER YD. $2.35 PER YARD. ALL COLORS. ROYALTON RUG CO., 4727 Cottage Grove.

SAMPLE–STORAGE–USED. Furniture and rug bargains; 1 to 4 room outfits or individual pieces. See us for best values. Citizens' Furn. Co., 6231 Cottage Grove. Open Sunday and evenings.
MAH. bureau; Chiff. pl. gl. tops; pr. tall. open bkcases.; Repro. colnl. cor. cabnt.; man's overst. chr.; cash. Hyd. 4422. morn.
ALL kinds used furniture, stoves, rugs, etc. Week days only. 6742 Cottage Grove-av.
20 ELEC. Refrigs., bedsprings, in. spring matt.; also rms. hse. furn. 5517 Kenwood.
COMPLETE–4 rm. furn. for sale. Take all. Bargain. Hyde Park 7254 for appointment.
BABY carriage–De luxe model, Builtrite. A1 cond.; $40. 810 Hyde Pk.-blvd., Apt. 511.
LIV., din., bedrm. sets at $29. 9x12 rugs, leaf patrns., $14. Tri. Furn, 746 E. 71st.

North Side.

FOR SALE–5 COMP. RMS. of 3 yr. old furnishings. My cost over $5,000. Prefer sell as unit. Can subl. apt. Phone appt., Hol. 6224 Sun. 9 a. m.-1 p. m. Mon. Cen. 9892.
MAPLE FURNITURE. Save 35% to 50% during July Clearance Sale. Free delivery within 50 miles. Chicago's Largest Maple Display. Wallen Fine Furn. Co., 3300 N. Clark-st. Bit. 2339.
SACR.–Liv. rm., bedrm. furn., oil burner; priv. 1713 N. St. Michaels-ct. Moh. 8028.
REPOSS.–3 rms., like new, $99; terms. Eve. till 10. ADVANCE WHSE., 4342 Broadway.
SAC.–6 rooms fine furn.; liv., din., 3 bdrms. rugs; 2 mo. old; sep. Dealer. Lon. 2540.

Northwest Side.

BRAND new J. Lind 4 poster wd. beds. Other mod. beds, coil sprgs., mattresses, $5.75 ea.; twin innsp. studio couches, $18.50; 3 pc bedrm. suites, $39.75. Cash-terms. Chicago Bedding Co., 2645 Milwaukee. Alb. 1111.
LE MOYNE, 3246–Nr. Humboldt pk.; attr. 1-2-3 rm. apts.; Fridgid., surf. L.bus. Adlts.
3 PIECE French bedroom set–Used only months. 2420 W. Hirsch. Arm. 7433.
3 PIECE living rm. suite–Moth proof; good cond. Palisades 7027.

West Side.

FOR sale–Today, Monday, 10-2. 620 N Euclid-av., Oak Park, 4 very choice oriental rugs. 10x13, 8x25, 11x20, 12x14. Some small ones. Private home, estate.
USED RUGS–9x12, 8x10, 6x9, $3.50. 4354 W. MADISON-ST. WALLACE RUG.

Suburban.

500 YDS. stair carpet, new all wool, $1.15 yd.; 300 yds. inlaid, 85c yd. Cash–carry. WESTERN LINOLEUM CO., 6104 Cermak.

Venetian Blinds.

HIGHEST GRADE VENETIAN BLINDS. AT FACTORY PRICES. 10 day Delivery–Guaranteed. Free Estimates. CHESAPEAKE 2312.

CAMERAS AND OPTICAL GOODS.

CAMERAS, sporting goods–Budget, $1.25 wk. We buy, trade. Op. Tues., Th., Sat. 9, Sun. 5. Bolotin Camera, 729 Roosevelt. Can. 2112.
1 PAIR 35 MM. DEVRY SOUND PROJECTOR. $200. VICTORY 4594.
SPOT CASH FOR YOUR CAMERA. CHICAGO CAMERA CO., 2324 S. Michigan.

LOANS–PERSONAL AND BUSINESS.

Personal Property and Salary.

9 ADVANTAGES
of Getting YOUR LOAN from 'PERSONAL'

1. Loans made to employed men and women whether single or married.
2. Business women and those working in defense plants borrow here "on your own."
3. A special plan provides loans for defense workers and others on a new job or who have just moved into the community.
4. Between pay day loans for small amounts and short periods made as readily as other loans.
5. Loans made for purchase of tools, uniforms, car or home repairs, medical or dental attention, payment of old bills, etc.
6. Your account here establishes NATION-WIDE Cash Credit at any of more than 400 "Personal" offices.
7. Monthly payments arranged that you can comfortably afford.
8. Complete privacy. Loans made on signature, furniture, or auto. No wage assignments. Outsiders not involved.
9. Friendly considerate service. No waiting for a "Board" or committee to pass on your loan.

"We don't believe that folks should borrow unless a loan is the best solution to their problem. If it is, we want to serve them."

Special Phone Service
Call: Franklin 4774
Ask for Miss McCarthy. She will be glad to give you any information you want, or, if you wish, she will take your application for a loan over the phone.

Personal Finance Co.
11 NEIGHBORHOOD OFFICES
SOUTH SIDE–Three offices.
3d fl., 841 E. 63d-st. Hyde Park 1471
2d fl., 757 W. 79th-st. Radcliffe 8225
[S. E. Cor. 79th and Halsted.]
2d fl., 2403 W. 63d-st. Republic 7229
[Over Walgreen's.]
NORTH SIDE–Three offices.
2d fl., 4750 Broadway. Longbeach 4090
4770 Lincoln-av. Longbeach 1321
[Over Walgreen's.]
2d fl., 3982 Milwaukee-av. Palisade 0989
WEST SIDE–Two offices.
4005 W. North-av. Capitol 0700
[Over Kresge's.]
2d fl., 4010 W. Madison-st. Nevada 2134
OAK PARK–
2d fl., 1118 Lake-st. Village 4500
CICERO–
Ground fl., 5944 W. Cermak-rd.
[Two doors from Sears & Roebuck.]
EVANSTON– Greenleaf 6081
3d fl., Rm. 300, State Bank and Trust Bldg.

ATTENTION, Girls Who Work
QUICK PIN MONEY
$25 FOR 30 DAYS
COSTS ONLY 75c
Signature loans to both office and factory workers. Loans, $10 to $300. [The cost herein quoted is based on a monthly rate of 3% on that part of a balance not exceeding $150 and 2½% on that part of a balance in excess thereof.]
COMMONWEALTH LOAN CO.
3166 LINCOLN-AV., cor. ASHLAND at Belmont, Rm. 224. BITtersweet 3360
4803 LINCOLN-AV., cor. WESTERN at Lawrence, Rm. 208. LONgbeach 3456
4013 MILWAUKEE-AV., cor. CICERO at Irving Pk., Rm. 307. AVEnue 0443
1791 HOWARD at CLARK, Rm. 312. ROGers Park 0754
6252 COTTAGE GROVE-AV., at 63d. Room 200. HYDe Park 3675
936 WEST 63D-ST., at SANGAMON. Room 1. ENGlewood 1711
1 N. PULASKI [Crawford], at MADISON, Room 415. VAN Buren 5040
137 N. MARION, at LAKE, Rm. 204. Chgo. Ph. Aus. 1614; Oak Pk., Vil. 6886
6428 W. CERMAK-RD., nr. Ridgeland. Chgo. Ph. LAWndale 2882. BERwyn 371

CASH TO BUY COAL
Lay in next winter's supply now. Avoid the predicted coal shortage. The war effort is making such heavy demands upon both rail and motor transportation facilities that the usual deliveries cannot be maintained in the fall and winter. Help speed victory–get the cash from us and buy your coal now!
CASH LOANS, $10 TO $300.
COMMONWEALTH LOAN CO.
3166 LINCOLN-AV., cor. ASHLAND, at Belmont, Rm. 224. BITtersweet 3360
4803 LINCOLN-AV., cor. WESTERN, at Lawrence, Rm. 208. LONgbeach 3456
4013 MILWAUKEE-AV., cor. CICERO, at Irving Park, Rm. 307. AVEnue 0443
1791 HOWARD, at CLARK, Rm. 312. ROGers Park 0754
6252 COTTAGE GROVE-AV., at 63d. Room 200. HYDe Park 3675
936 WEST 63D-ST., at SANGAMON. Room 1. ENGlewood 1711
1 N. PULASKI [Crawford], at MADISON, Rm. 415. VAN Buren 5040
137 N. MARION-ST., at LAKE, R. 204. Chgo. Ph. Aust. 1614; Oak Pk., Vil. 6886
6428 W. CERMAK-RD., nr. Ridgeland. Chgo. Ph. LAWndale 2882. BERwyn 371

LOANS
$10 TO $300
FLEXIBLE TERMS
CHOICE OF AMOUNTS AND DATES OF PAYMENTS
PRIVACY
[NO CO-MAKERS REQUIRED.]
FAST SERVICE
FAMILY LOAN CORPORATION
LOOP: 203 S. State-st., cor. Adams, Century Bldg Room 301. Telephone WABash 2994
LOGAN SQUARE: 3147 Logan-blvd., corner Kedzie, 2d floor. Near "L" terminal. Tel. SPAulding 4100
NORTH SIDE: 6349 N. Western-av., corner Western-Devon, Devon Bldg., Rm. 206. Tel. BRiargate 4121
WEST SIDE: 4806 W. Madison-st., near Cicero. Next to Walgreen's. Tel. MANsfield 4211
SOUTH SIDE: 2105 E. 71st-street, east of Bryn Mawr I. C. Station, 2d floor. DORchester 2811
SOUTH CHICAGO: 9113 Commercial-avenue. [Opp. Goldblatt Bros.] Lincoln Bldg., R. 10. REG. 6220
BLUE ISLAND: 13018 S. Western-av. Tel. Blue Island 86.

Personal Loans of Every Type
$25 Up to $300
Here's an all-around loan service! If you are steadily employed you are eligible for a LOAN ON
YOUR SIGNATURE ONLY
Cash can also be obtained here on your CAR, your FURNITURE, or on any good personal security.
For 53 years we have been rendering a personal loan service to individuals and families.
Investigate this friendly helpful service before borrowing elsewhere.
C. C. ERD
Phone CENtral 4733
7 S. DEARBORN-ST. ROOM 616.

IF YOU HAVE A JOB we will loan you
$10 TO $300 TODAY
ON YOUR SIGNATURE, FURNITURE OR AUTO. JUST PHONE RANDOLPH 6151.
L. T. BAKER & CO.
30 W. WASHINGTON. SUITE 1407.

$25 TO $300 ON YOUR SIGNATURE ONLY General Finance, 211 N. Wells. And. 3025.
DOMESTIC FINANCE CORP., 6 E. RANDOLPH-ST. FRA. 3494.

LOANS–PERSONAL AND BUSINESS.

Personal Property and Salary.

LOANS
$50 for $4.54 (Total Cost)
$100 for $9.08 (Total Cost)
WHEN REPAID IN 6 MONTHLY INSTALMENTS.
See other loans and payment plans in table. You can get a loan on your note, car or furniture. No endorsers. No credit inquiries are made of friends or relatives. Payments include charges at Household's rate of 2½% per month on that part of a balance not exceeding $100 and 2% per month on that part of a balance in excess of $100. There is nothing else to pay. Special quick service on salary loans to employed women.

CASH LOAN YOU GET	Choose a monthly payment plan. 3 payments.	4 payments.	6 payments.	9 payments.	12 payments.
$ 25	$ 8.76	$ 6.65	....	....	....
50	17.52	13.30	$9.09	$6.24	....
75	26.28	19.95	13.63	9.42	$7.33
100	35.04	26.60	18.18	12.57	9.77
125	43.75	33.22	22.69	15.68	12.19
150	52.47	39.82	27.19	18.78	14.59
200	69.84	53.01	36.17	24.96	19.36
250	87.22	66.16	45.12	31.11	24.12
300	104.59	79.32	54.08	37.26	28.87

To apply phone, write or visit office. No delay.
LOOP OFFICES:
111 W. Washington, Rm. 253. FRA. 1082
5 S. Wabash, 13th floor. STAte 0151
36 S. State, 16th floor. FRAnklin 0884
100 W. Monroe, 7th floor. STAte 1777
NEIGHBORHOOD OFFICES:
6856 S. Halsted-st., 2d fl. ABErdeen 4060
841 E. 63d-st., 4th fl. PLAza 8360
9204 Commercial-av., 3d fl. SOU. Chi. 0103
11106 S. Michigan, 3d fl COMmodore 3880
6255 S. Ashland, 2d fl. HEMlock 4510
2355 W. 63d-st., 2d fl. REPublic 4472
2800 Milwaukee-av., 3d fl. CAPitol 3440
4704 Irving Park, 2d fl. PENsacola 4570
3150 Lincoln-av., 2d fl. LAKe View 8844
1737 Howard-st., 2d fl. ROGers Park 8320
4554 Broadway, 2d fl. LONgbeach 7183
1 N. Pulaski [Crawford], 5th fl. KED. 0704
Cicero, 6012 Cermak-rd., 2d fl. CICero 6400
Oak Park, 1140 Lake-st., 3d fl EUClid 503
Chicago phone, Austin 0474.
HOUSEHOLD FINANCE
CORPORATION.

YOU
Can Borrow at
LOCAL LOAN
Any man or woman, married or single, with a steady job or income, can borrow $25 to $300 at Local Loan IMMEDIATELY. Whether employed in an office, in Civil Service, or in a factory, you can borrow on your salary, furniture, automobile, etc. . . . . for
CREDIT ACCOUNTS
FALL COAL SUPPLY
AUTOMOBILE REPAIRS
CONSOLIDATED BILLS
ETC. - ETC. - ETC.
Return all or part of the loan any time to lower costs–you will be charged only for the actual time you keep the money. Payments to suit your paydays, weekly, semi-monthly or monthly.
LADIES: More employed women daily take advantage of our confidential loan service.
PHONE FOR YOUR LOAN–FULL DETAILS IN 3 MINUTES.
LOCAL LOAN CO.
UNDER STATE SUPERVISION.
7 W. Madison at State. RANdolph 8400
4658 S. Ashland at 47th. YARds 4870
821 W. 63d at Green. ENGlewood 7800
807 W. 79th at Halsted. RADcliffe 4500
11054 S. Michigan. PULlman 7800
1212 N. Ashland at Milw. BRUnswick 3100
3204 N. Central at Belmont. AVEnue 4200
4013 Milwaukee at Cicero. AVEnue 1400
4803 N. Western at Lawrence. LON. 3161
8 N. Ogden-avenue. SEEley 3700
[At Madison and Ashland.]
1 N. Pulaski at Madison. KEDzie 5900
[Oak Park phone EUClid 6163.]
4809 W. Cermak at Cicero. ROCkwell 5000
[Cicero phone: CICero 6210.]

SALARY LOANS
$25 TO $300
ON YOUR OWN SIGNATURE
to employed men and women. Arranged while you wait.
NOTE LOANS
to civil service and government employes. Immediate service.
AUTO LOANS
No insurance required.
FURNITURE LOANS
Money same day you apply. No deductions. Convenient Monthly Payments. Phone Your Application.
IMPERIAL CREDIT CO.
LOOP:
8 N Dearborn, at Madison, 2d fl. FRA. 6141
SOUTH:
6317 S. Halsted, nr. L sta. ENG. 4010
3200 W. 63d-st., at Kedzie, 2d fl. PRO. 6800
WEST:
7 S. Pulaski [Crawford]. NEV. 7060
NORTH:
1548 Belmont, at Ashland, 2d fl. WEL. 6700
4802 Broadway, at Lawrence. LON. 5188

BORROW FROM **TOWER**
$10 for 30 Days for 30c
That's the TOTAL COST of a $10 loan to SALARIED MEN AND WOMEN.
Other amounts up to $300.00 on your SALARY, FURNITURE, or AUTOMOBILE in Proportionate Charges.
Your Signature Only
IMMEDIATE SERVICE
OUR SPECIALTY
Charges are figured at 3% per month on loans up to $150 and 2½% per month on that part of the balance over $150.
FOUR CONVENIENT OFFICES.
40 N. DEARBORN [cor. Wash.]. CEN. 6288
806 W. 64TH-ST. [cor. Halsted]. NOR. 3500
4003 W. Madison [cor. Pulaski]. NEV. 6600
4006 MILWAUKEE [at Cicero]. KIL. 8300
TOWER FINANCE CORP.

MONEY
TODAY OR TONIGHT
Salary, Auto, Furniture Loans
To Employed Persons, including Civil Service Employes.
CITIZENS LOAN CORP.
5 E. Jackson-blvd. WABash 5600
5967 W. Madison-st. AUStin 7300
3401 W. Diversey-av. SPAulding 4300
811 W. 63d-st. NORmal 5700
1608 W. Belmont-av. LAKeview 7300
1604 E. 79th-st. REGent 5600
6240 Cottage Grove-av. FAIrfax 0600
Neighborhood Offices Open
Every Evening to 8 P. M.

IF YOU NEED TO BORROW
CALL
T. B. WARD, INC.
Where any man or woman, steadily employed, can borrow from
$30 UP TO $300
T. B. WARD, INC.
Room 408 8 S. Dearborn
RANDOLPH 2060.

LOANS–PERSONAL AND BUSINESS.

Personal Property and Salary.

Business Loans.

NO OBLIGATION
OUR REPRESENTATIVE WILL CALL.
PHONE CENTRAL 5532
$350 TO $150,000
To Factories, Machine Shops, Restaurants, Stores, Rooming Houses, Laundries.
QUICK–CONFIDENTIAL
NATIONAL ACCEPTANCE CO.
111 W. MONROE. ROOM 1314.

$300 TO $150,000
ON EQUIPMENT OF ANY BUSINESS. NO CO-SIGNERS. EASY TERMS. WE MAKE LOANS IN ILLINOIS, INDIANA, AND MICHIGAN.
F. BOLAND
Oldest Estab. in Chicago
9 W. WASHINGTON-ST.
FRANKLIN 1966

BUSINESS loans–Quick service, low rates. ALSO DEFENSE FINANCING. See us first. Great Eastern Co.. Dea. 6320. 134 N. La Salle

Collateral Loans.

JEWELRY LOANS–$1 to $10,000. ILLINOIS STATE PAWNERS ASSOCIAT'N 140 N. Dearborn, cor. Randolph. 2d floor.

FINANCIAL SERVICE.

HEIRS–Cash for legacies, annuities, trusts. Probate Finance, 155 N. Clark. Cen. 2022.

HOME FURNISHINGS WANTED.

MOST $ $ $ for Your Home Furnishings, Rugs, Pianos, etc. See SHAMROCK first.
SOUTH ....MID. 1942
NORTH ....EDG. 6900
WEST ....MER. 5313

CALL KEDZIE 1800
Good cash prices for used furniture, rugs, sew. machines, grand or midget pianos, etc.

HOUSEHOLD FURNISHINGS OF QUALITY wanted immediately for cash or on consignment. Williams, Barker & Severn, 229 S. Wabash. Harrison 3777. Estab. 1879.
CALL LAWNDALE 4300. We buy good used furniture, rugs, stoves, refrigerators, midget and grand pianos.
SUNNYSIDE, 6000–DELAWARE 1622–Need used furniture, oriental and domestic rugs, etc., at once. Will pay your price.
WILL pay highest prices for used rugs and carpets. Call anywhere. Albany 0171.
HAYMARKET 6198–Highest cash prices for your furn., rugs, stoves, sewing machines.
NEVADA, 8787–We pay your price. Need furn., rugs, at once. Eves. Rockwell 8421.
PARTY NEEDS ORIENTALS, FINE FURNITURE, BRIC-A-BRAC, ETC. Lon. 7218.
INTER. dec. wants period furn., orientals, bric-a-brac. MICHEL KAY. Lon. 6774.
CALL Midway 2818 for an honest price before you sell your furniture, rugs, etc.

HOUSEHOLD APPLIANCES.

General.

IF you want a gas range, radio, sewing machine, or vacuum cleaner at cut prices see us. WHISTLER'S, 621 W. Jackson.
CONWAY dish washing machine–Almost new; reasonable. 2716 W. North-av.
WE PAY HIGHEST CASH PRICES! For used Washers, Refrigerators. Key. 8710.

Water Heaters.

HUMPHRIES auto. water htr.–Like new; must be sold. 61 W. Harrison. Call Monday.

Electric Refrigerators.

FOR sale–60 foot reach-in used refrigerator, less unit. A bargain at $35.00–you haul it. See it week days 8 to 5 at North Shore Gas company shop, 130 Glencoe-road, Glencoe, Ill.
REBUILT REFRIGERATORS. 220 W. HURON-ST. OPEN SUNDAY.
WANTED–USED refrigerators. Highest prices paid. Phone Delaware 2004.

Kitchen Stoves.

WAREHOUSE CLOSING OUT ALL STOCKS of modern tabletop ranges. Such well known makes as: Universal, Magic Chef, Detroit-Jewel, Crown, Magic, Zenith, Estate, etc. All prices cut to the bone! APT. SIZE RANGES ONLY $34. CASH OR TMS. ARRANGED. SEE. 4141. CENTRAL WHSE., 775 JACKSON. Op. eves. exc. Wed. and Fri.; Sun. to 5.
300 UNIVERSAL, Roper, Magic, Florence, Tappan, Crown-gas ranges. As low as $49. 3334 N. Central. Mul. 0800. Open eves.
2 YEAR Roper table top stove; $90 cash. Rog. Pk. 1888.
GAS and elec. ranges–Universal and all makes; barg. prices. 4237 Lincoln-av.

Vacuum Cleaners.

PREMIER General Electric–Guaranteed new. $20. Lafayette 0917.

Washing Machines and Ironers.

NEW 1940 WASHER
WHILE STOCKS ARE ON HAND.
ONLY $49
CASH OR TERMS ARRANGED. Open Eves. to 9. Sunday to 5.
Central Whse., 775 Jackson

THOR WASHER, $37.50. Also 50 used washers, ironers; $20 up. Open eves. 3448 W. North-av. Alb. 0140.
WILL PAY up to $50 for used washer. PENSACOLA 5651.

OFFICE FURNITURE AND DEVICES.

LIQUIDATION. 386 upholstered walnut straight chairs from the Auditorium theater boxes. ABBELL LIQUIDATORS. 1507 S. Michigan. Cal. 2423.
ELECTRIC MULTIGRAPH – Complete with attachments; hand addressograph, electric addressograph; electric typewriters. Private party. WEBSTER 3326.
WANTED TO BUY FOR CASH. Office machines and equipment; 14 in. liquid or gelatin process lubricator. Phone Mulberry 1970.
G. E. WATER cooler; fireproof safes; directors' tables; executive desk and chair. Spitzers, 167 W. Lake-st.
COMPTOMETERS - calculators - dictaphone - adders-D. C. water cooler and fans. Time clocks-Safes and chrome furn. Aus. 8979.
WANTED – Varityper, cheap, from private party. Address S J 285, Tribune.
USED OFFICE furn., files, desks, chairs, etc. KENDRICK. 218 W. Jackson. Cent. 4324.
LYON shelving, lockers, files, desks, chairs. CENTRAL. 20 W. Hubbard-st. Del. 8495.
DICTAPHONE $35; duplicators, $10; check-writers, $5; Address, $15. 425 N. La Salle.

BOATS, YACHTS, ETC.

1940 26 ft. Crisscraft cabin cruiser, 95 h. p. motor, sleeps 4, like new; all extra equip. included; used very little; $2,000; can be financed; owner going to army. Address T H 258, Tribune.
14 FT. Century motorboat, deluxe runabout, without motor, $200. Bittersweet 6904.
WILL pay cash or trade your old outboard motor. H. Packler, 1333-39 S. Cicero.
MOTORS bought, sold, rented–New, used. BOLOTIN Camera, 729 Roosevelt. Can. 2112.
31 FT. Gar Wood speed boat–Hall-Scott engine; A-1 cond. Seeley 6995. 2043 W. Grand.
12 FT. sailboat and dinghy; good condition, $125. Call Tri. 6653 for appt.
WE buy, sell, and rent outboard motors. Maypole, 5901-07 W. Madison-st., Chicago.

TERMS OF SUBSCRIPTION OF THE TRIBUNE.

Order for mail subscription must be accompanied by remittance to cover.
Rates in Illinois [outside Chicago], Indiana, Iowa, Michigan, and Wisconsin:
Daily, without Sunday, one year, $5.00; six months, $2.50; three months, $1.25; two months, $1.00; one month, 50 cents.
Daily, with Sunday, one year, $12.50; six months, $6.25; three months, $3.15.
Sunday only, one year, $7.50; one month, $1.00.
Rates of subscription in postal zones 3 and 4 [measured from Chicago] outside of Illinois, Indiana, Iowa, Michigan, and Wisconsin:
Daily, without Sunday, one year, $7.50; one month, $1.00.
Daily and Sunday, one year, $15.00; one month, $2.00.
Rates of subscription in zones 5, 6, 7, and 8 [measured from Chicago], Canada, and Mexico.
Daily, without Sunday, per year, $12.00; one month, $1.50.
Sunday only, one year, $7.50; one month, $1.00.
Daily and Sunday, one year, $19.50; one month, $2.50.
Foreign: Daily Tribune only, $25.00 per year; with Sunday, $42.00 per year.
Give postoffice address in full, including county and state. Remit in express money order, draft, or in registered letter at our risk to The Tribune company, publishers, Tribune Square, Chicago.
We cannot be responsible for currency sent thru the mail.
Persons wishing to take The Tribune by carrier may order it by postal card or telephone Superior 0100. When delivery is irregular make complaint.
All unsolicited manuscripts, articles, letters, and pictures sent to The Tribune are sent at the owner's risk, and The Tribune company expressly repudiates any liability or responsibility for their safe custody or return.

MEMBER OF THE ASSOCIATED PRESS.
The Associated Press is exclusively entitled to the use for publication of all news dispatches credited to it or not otherwise credited to this paper, and also to the local news published herein.
All rights of republication of special dispatches herein also are reserved.

Chicago Daily Tribune.
THE WORLDS GREATEST NEWSPAPER

ONE OF THE HARDSHIPS OF WAR

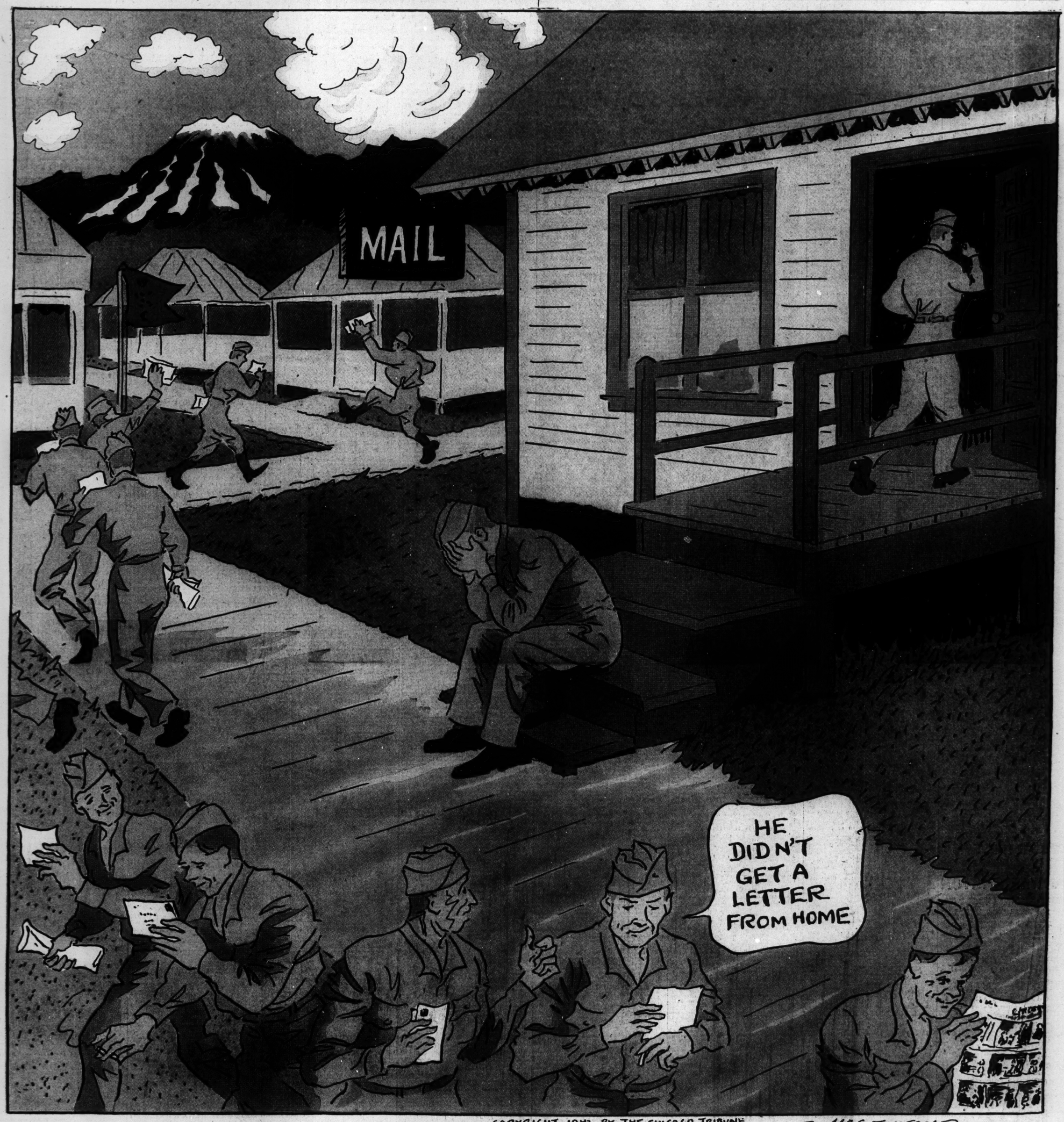

COPYRIGHT 1942 BY THE CHICAGO TRIBUNE

McCUTCHEON

This is an enlargement of one of John T. McCutcheon's most popular and significant color cartoons. Emphasizing the importance of relatives and friends writing to men away from home in the army or navy services as a means of keeping up morale, this cartoon, presented thus in poster form at popular request, is suitable for display anywhere that it may be seen by those inclined to be negligent in their war correspondence. A cheerful letter from home is a lift for a homesick soldier or sailor. This is brought out by the fact that a number of men in the services have urged The Tribune to reproduce the cartoon in poster form.